

# The Comet

1948









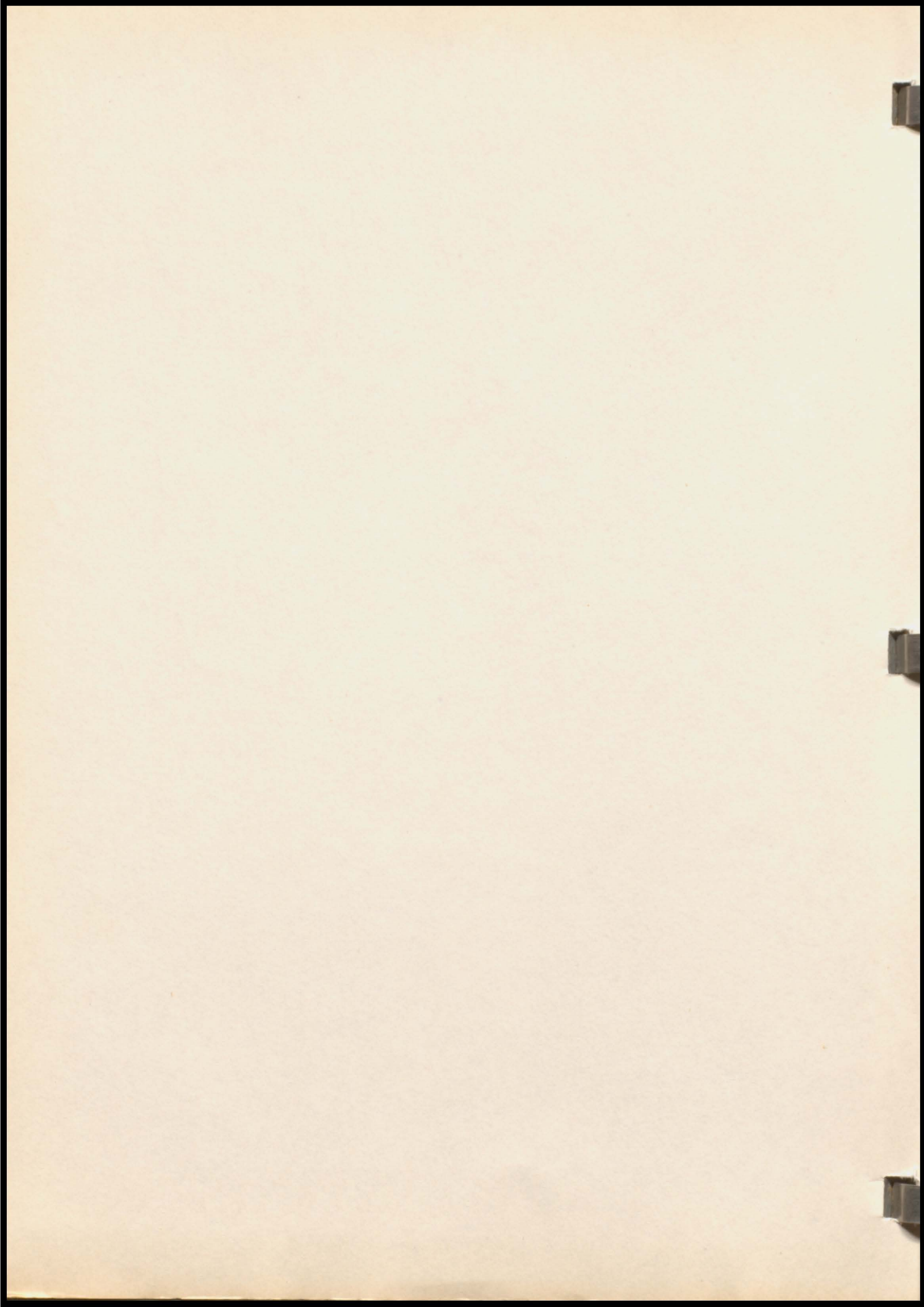



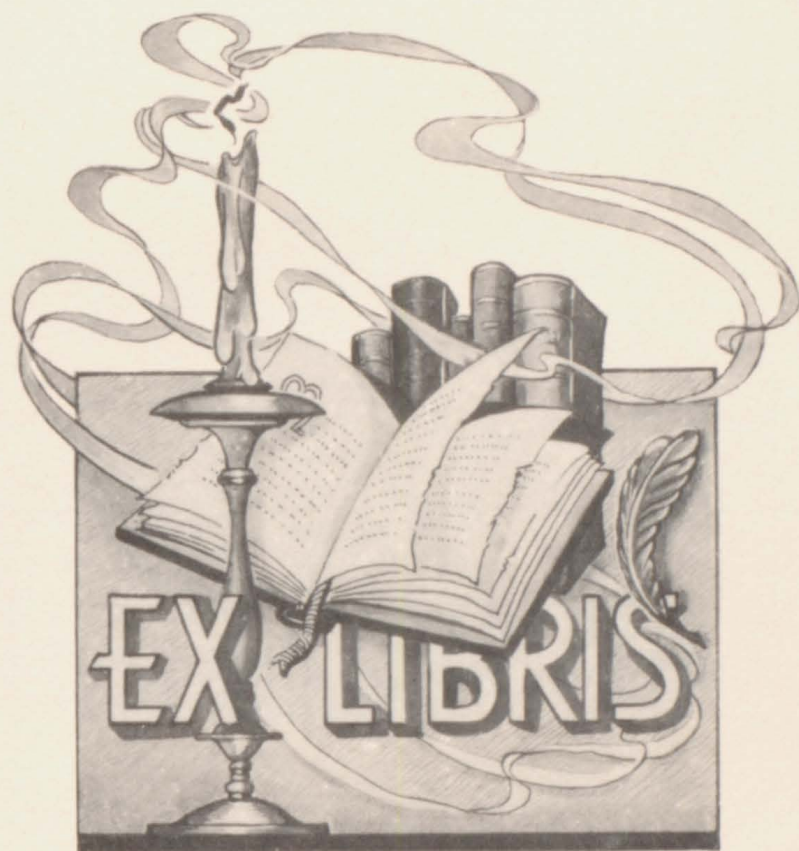

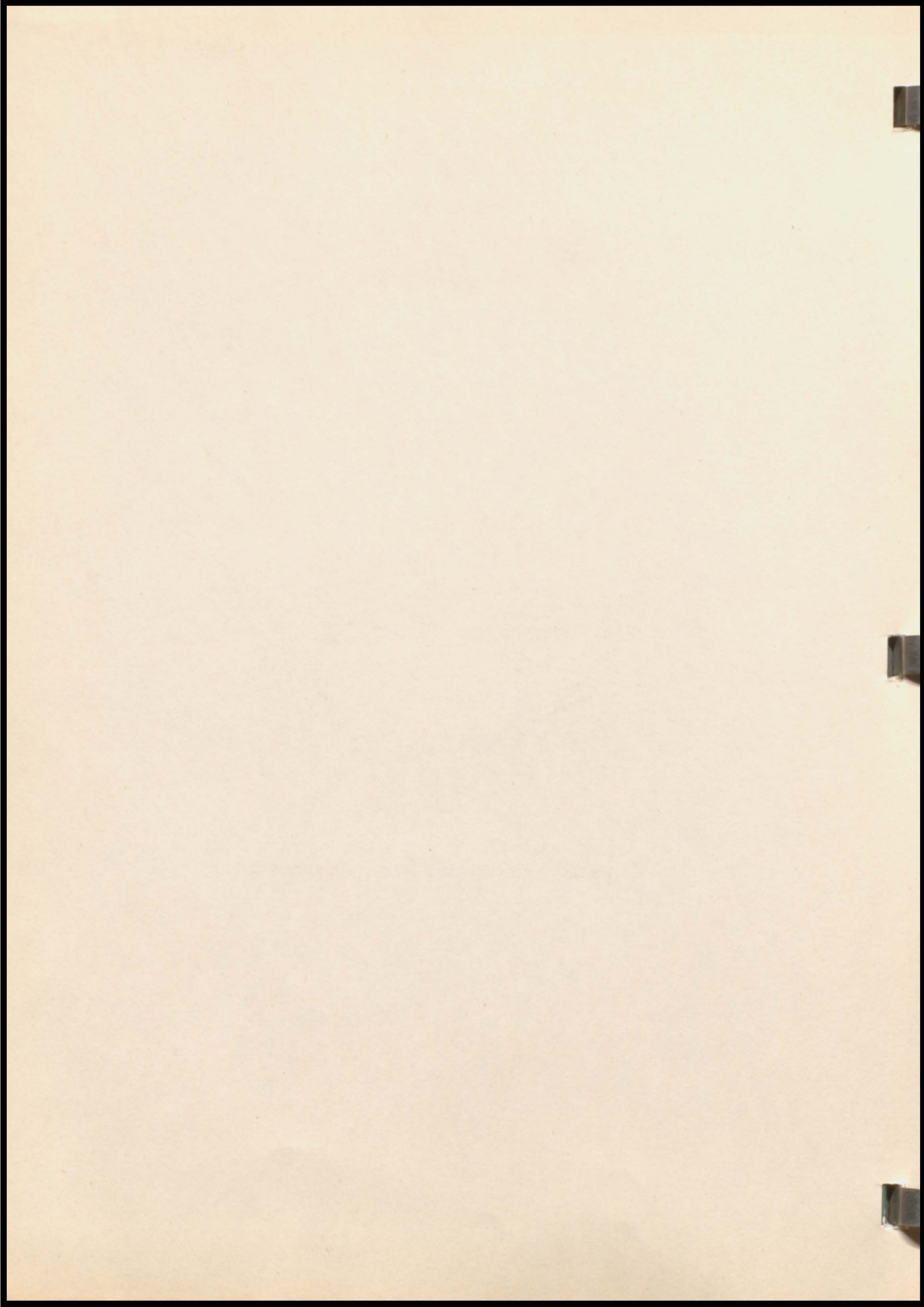



It Happened Here

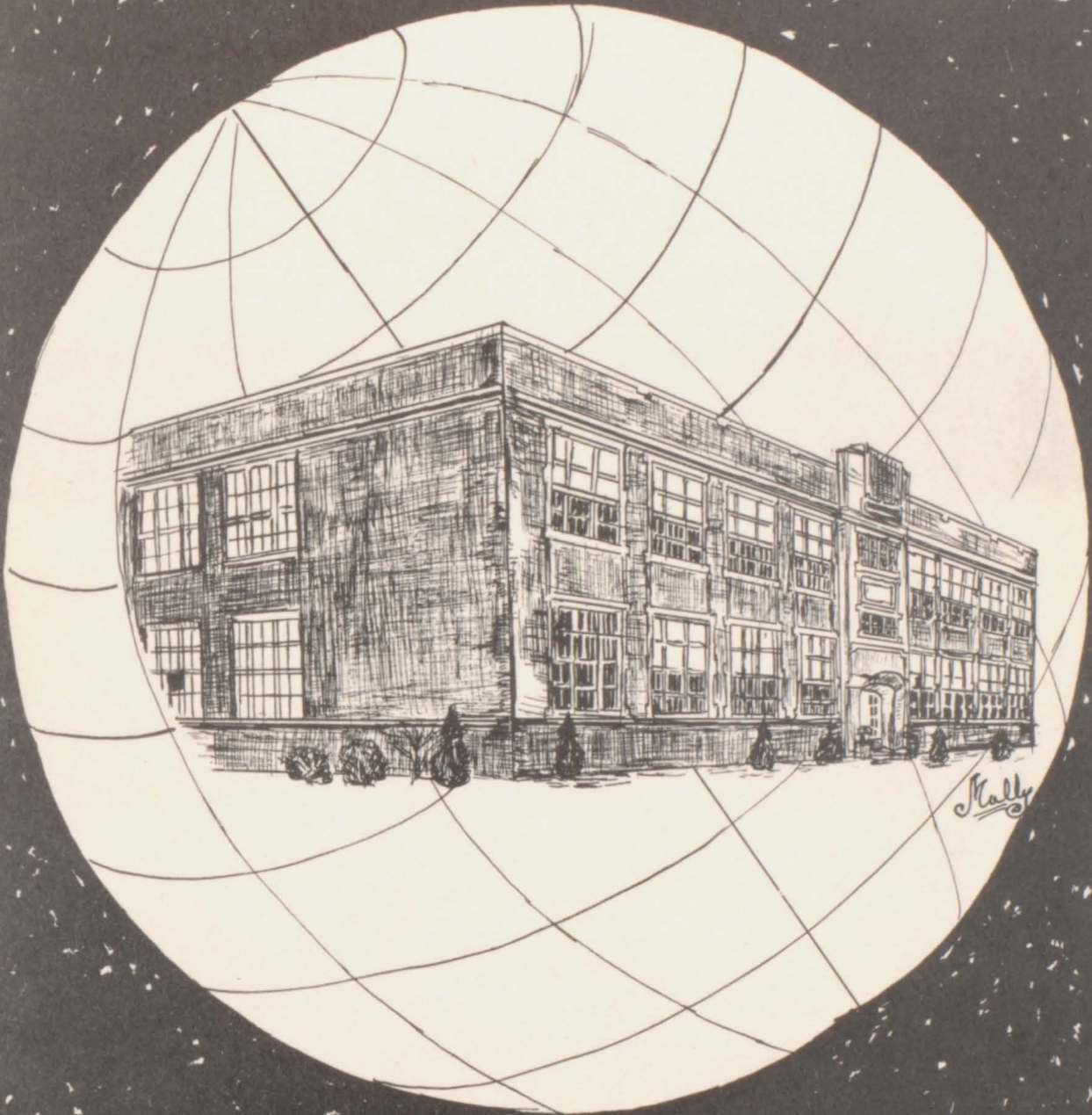



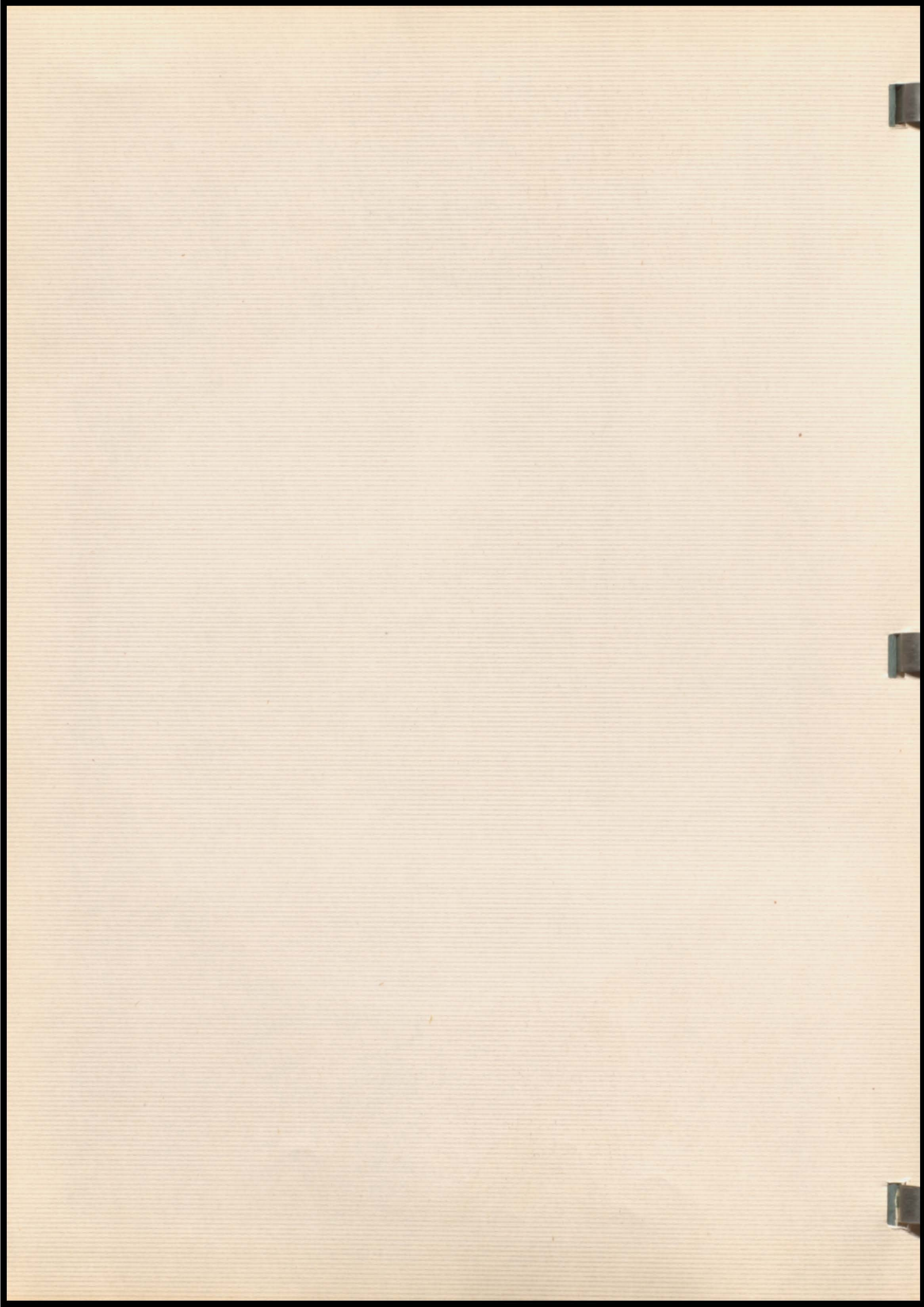



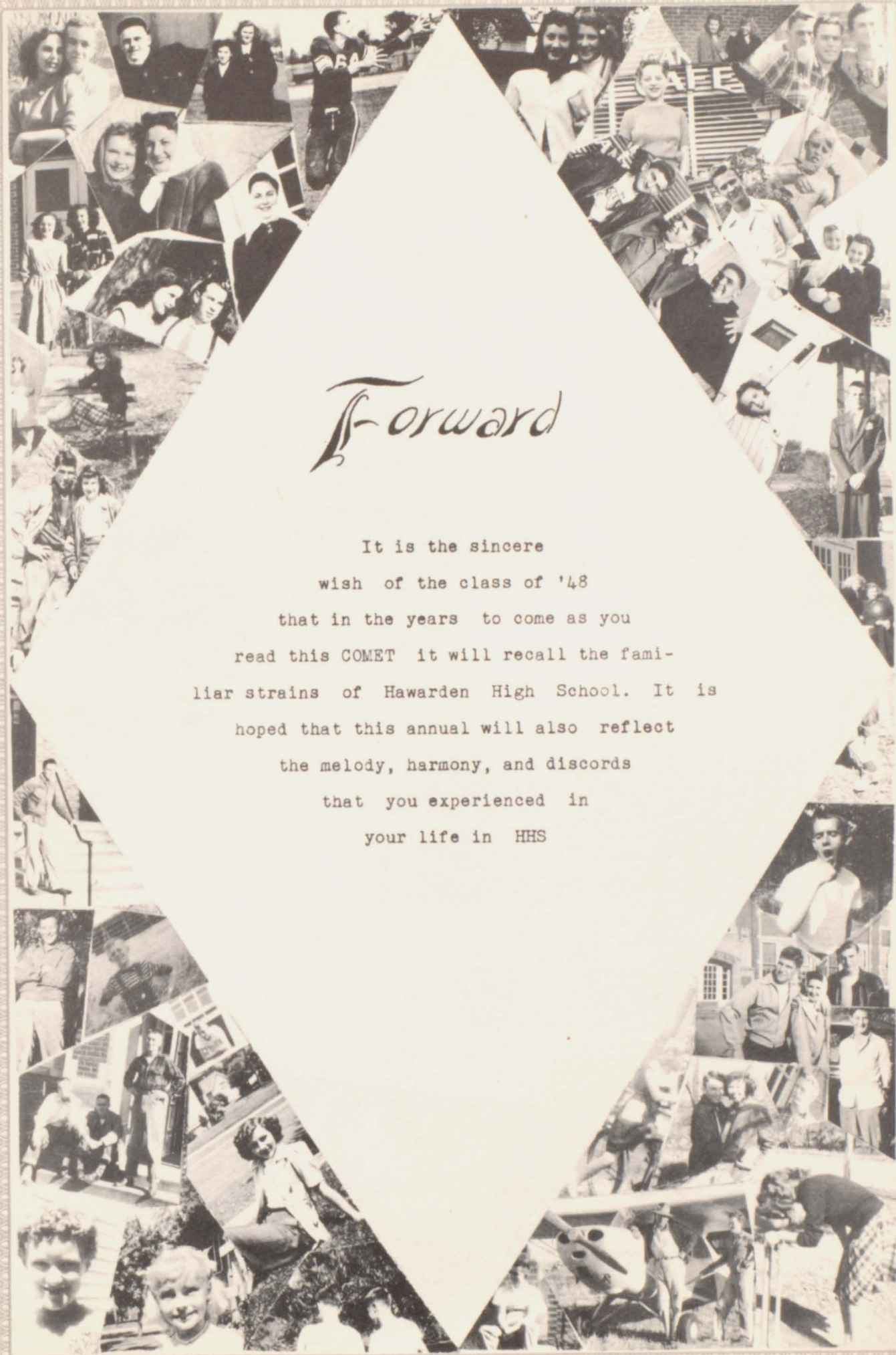

# Forward

It is the sincere  
wish of the class of '48  
that in the years to come as you  
read this COMET it will recall the fami-  
liar strains of Hawarden High School. It is  
hoped that this annual will also reflect  
the melody, harmony, and discords  
that you experienced in  
your life in HHS



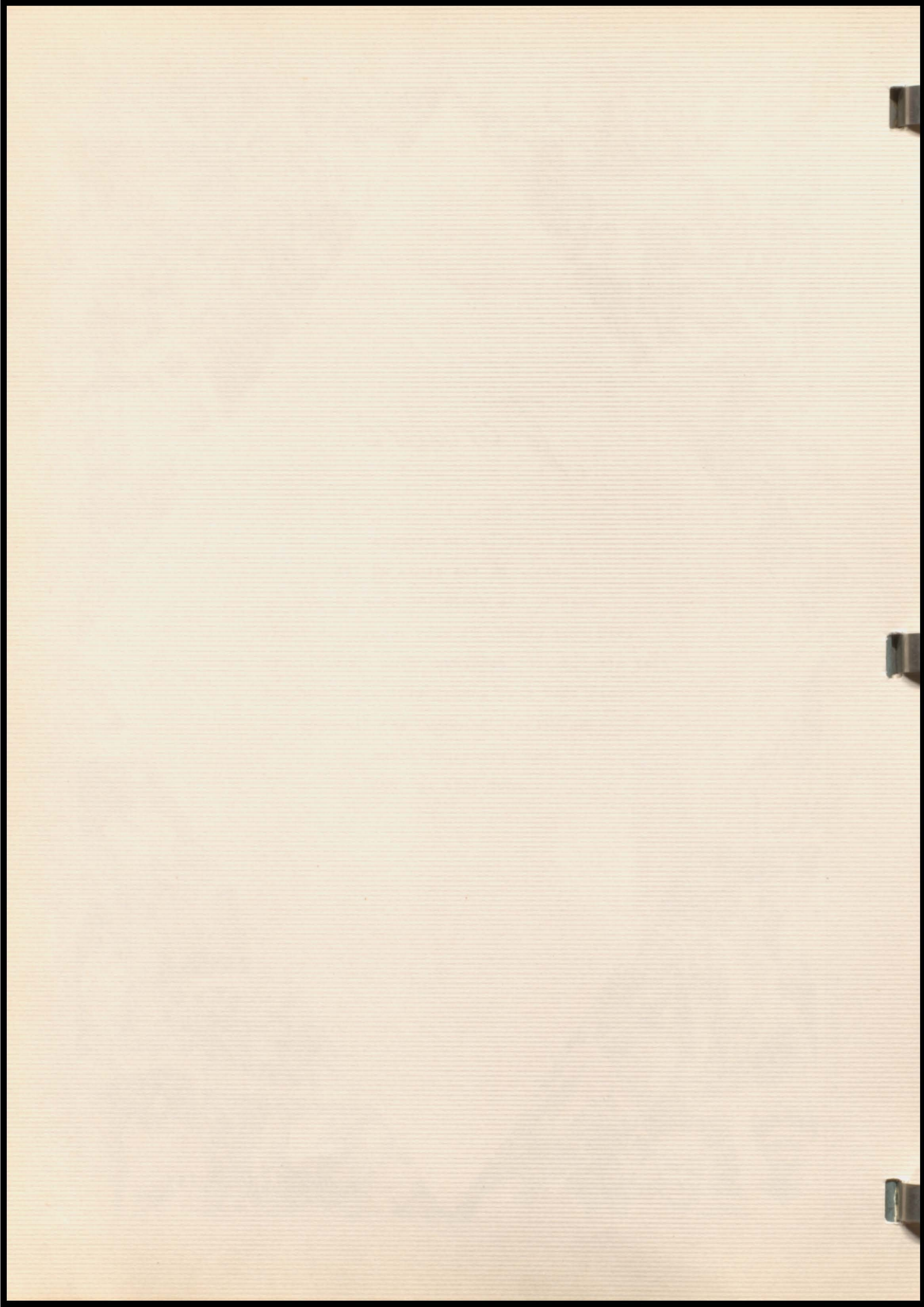



You  
Came

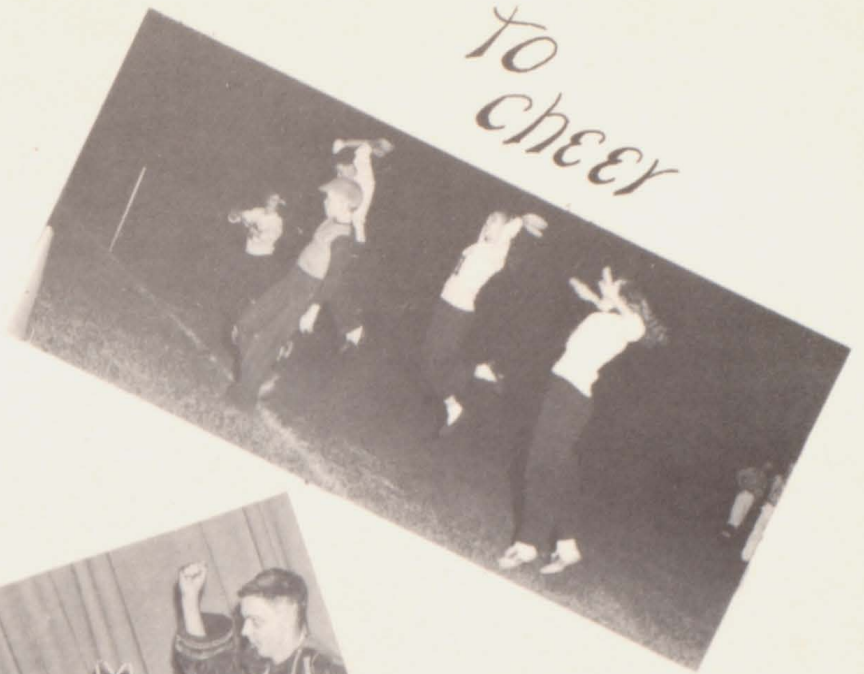

to  
cheer

to  
act



to  
study



to  
have fun



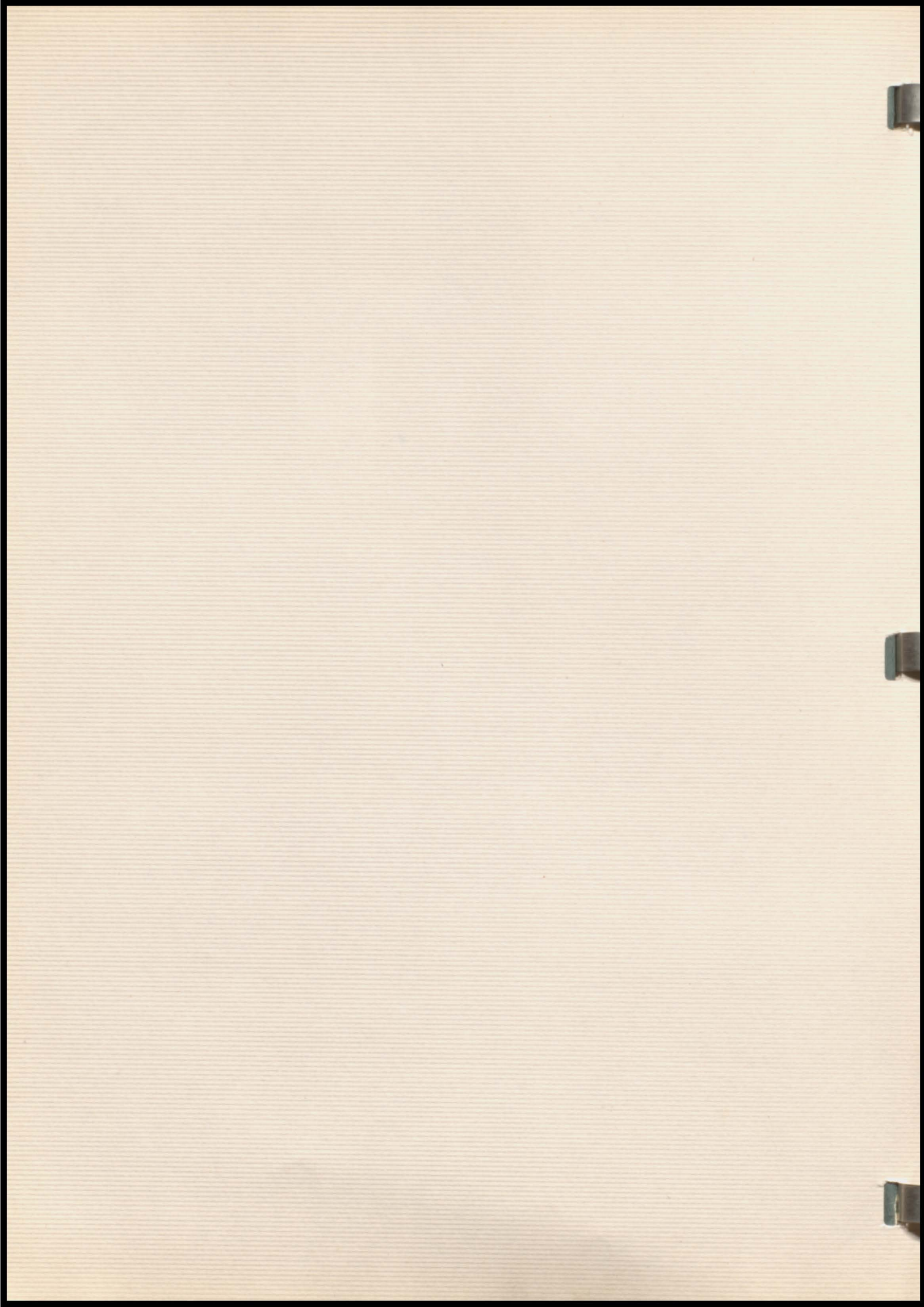





You can tell a Frosh by the way he  
WALKS,

You can tell a Sophie by the way  
he TALKS,

You can tell a Junior by the  
way he ACTS,

You can tell a Senior, but  
NOT VERY MUCH!!!!



#### STUDENT COUNCIL



Patricia Ross  
Charlene Doty  
Mary Ellen Sawyer  
Wanda Janvrin  
Marvin Kool  
Lyle Thompson  
Mr. Richards



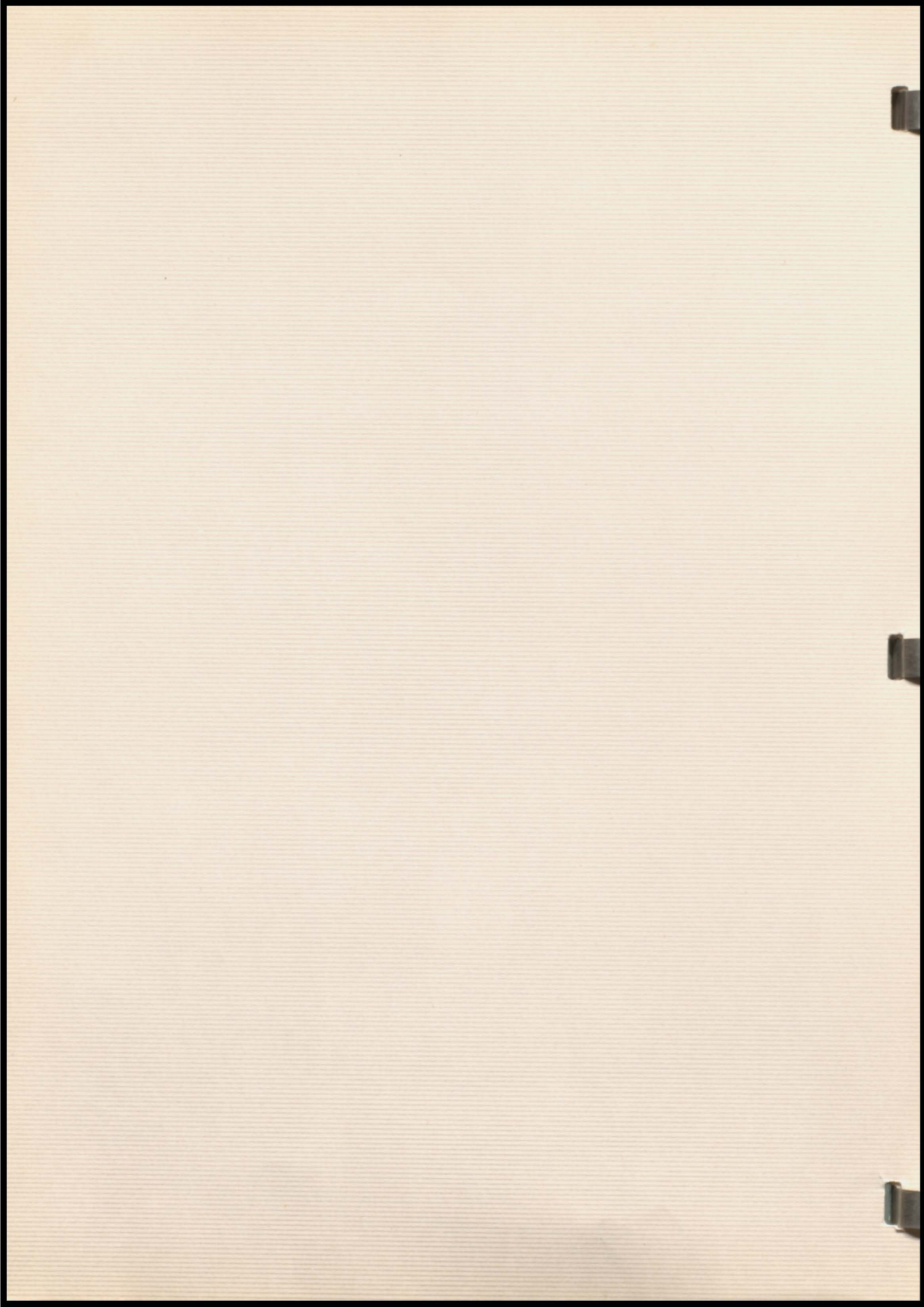



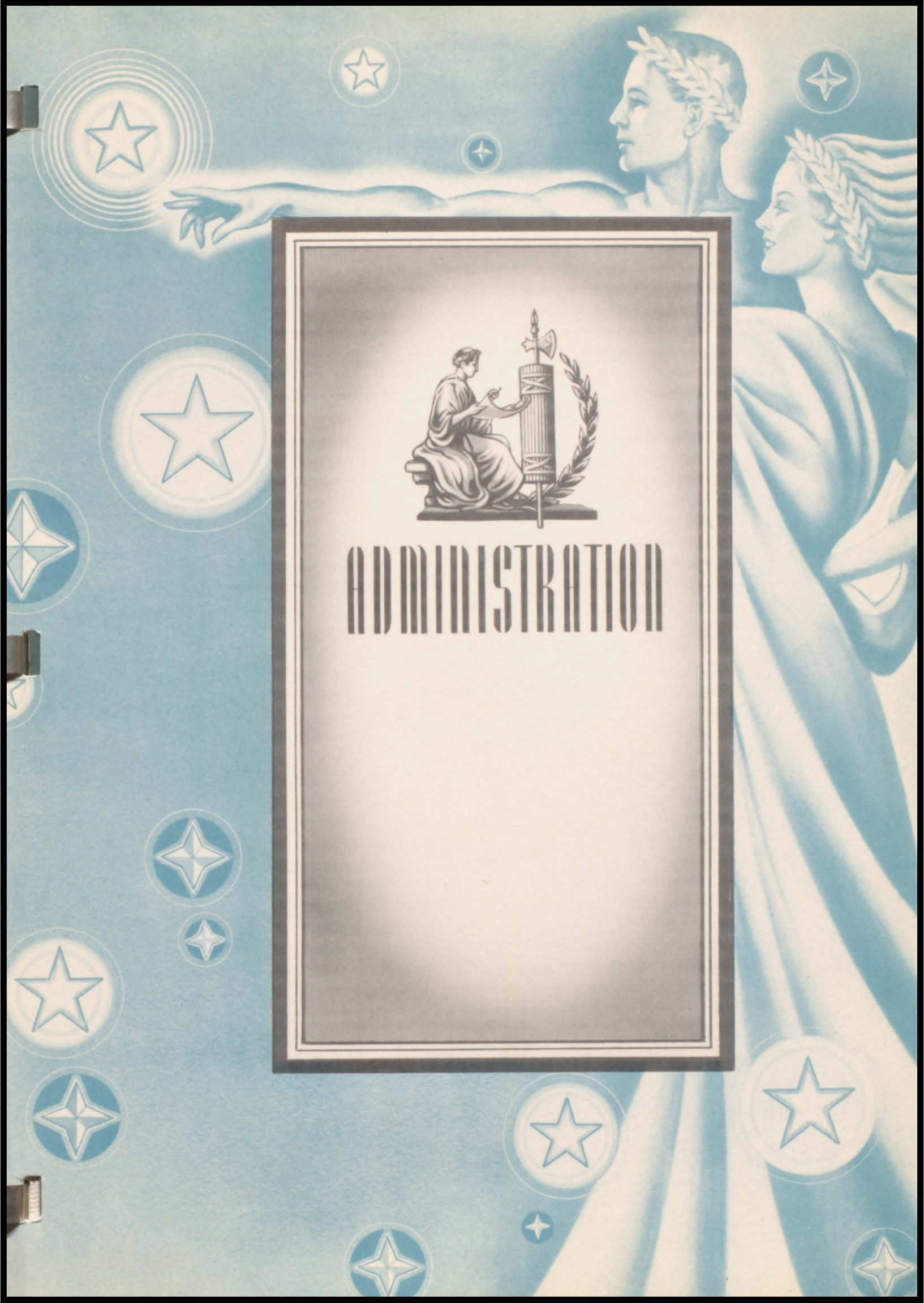

# ADMINISTRATION



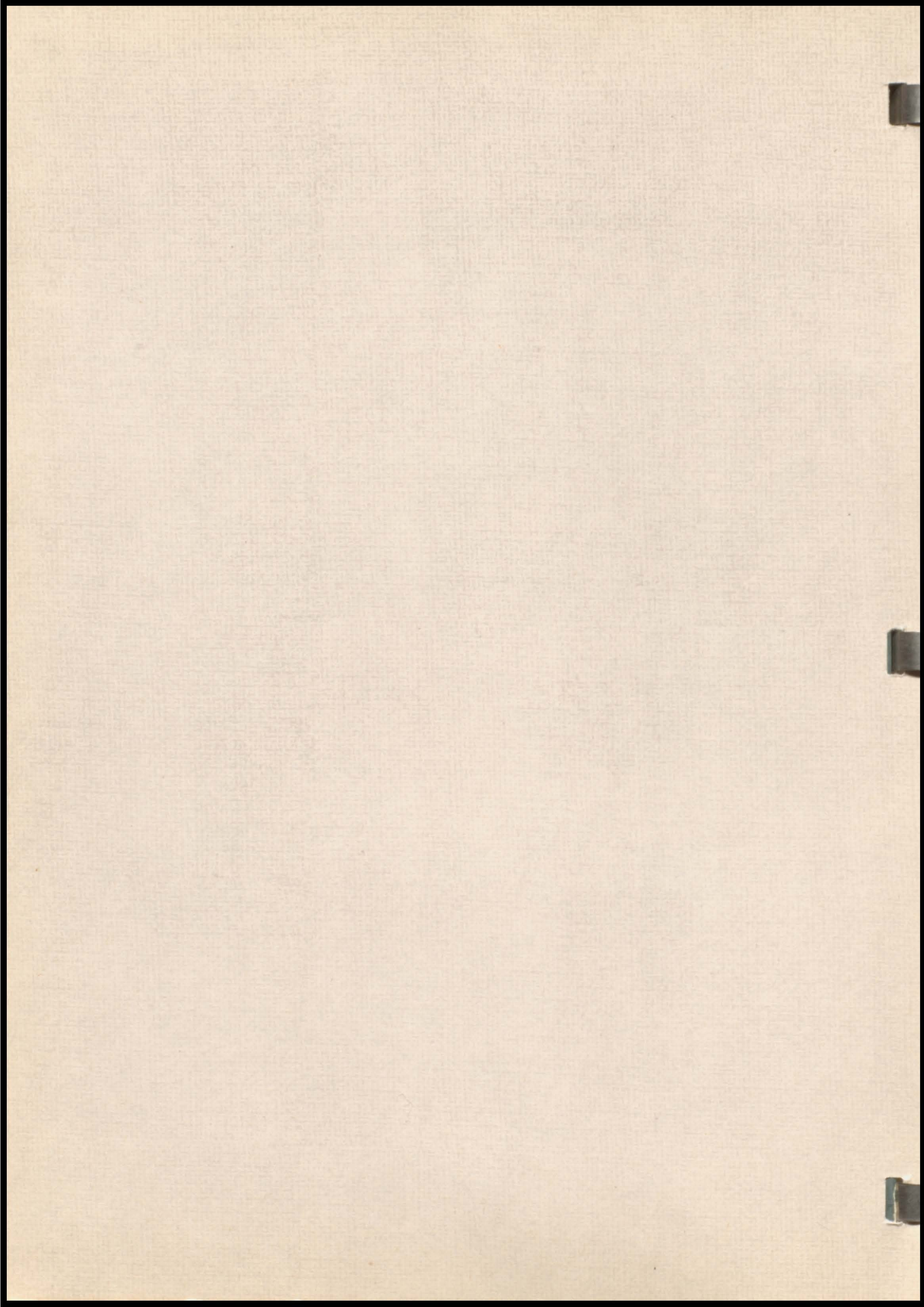





H. C. BRITZMANN  
Superintendent  
South Dakota State College  
University of South Dakota  
University of Colorado  
University of Wisconsin  
University of Minnesota  
University of Iowa



C. W. RICHARDS  
Principal, Coach, Industrial Arts  
Wayne State Teachers College  
Colorado State College of Education



ROBERT BROOKS  
Music  
Morningside College  
Army Band School



HAZEL SNELL  
English  
University of Iowa  
Iowa State Teachers College  
University of Minnesota  
University of Colorado



CHARLES MCMANAMAN  
Social Studies  
Coe College



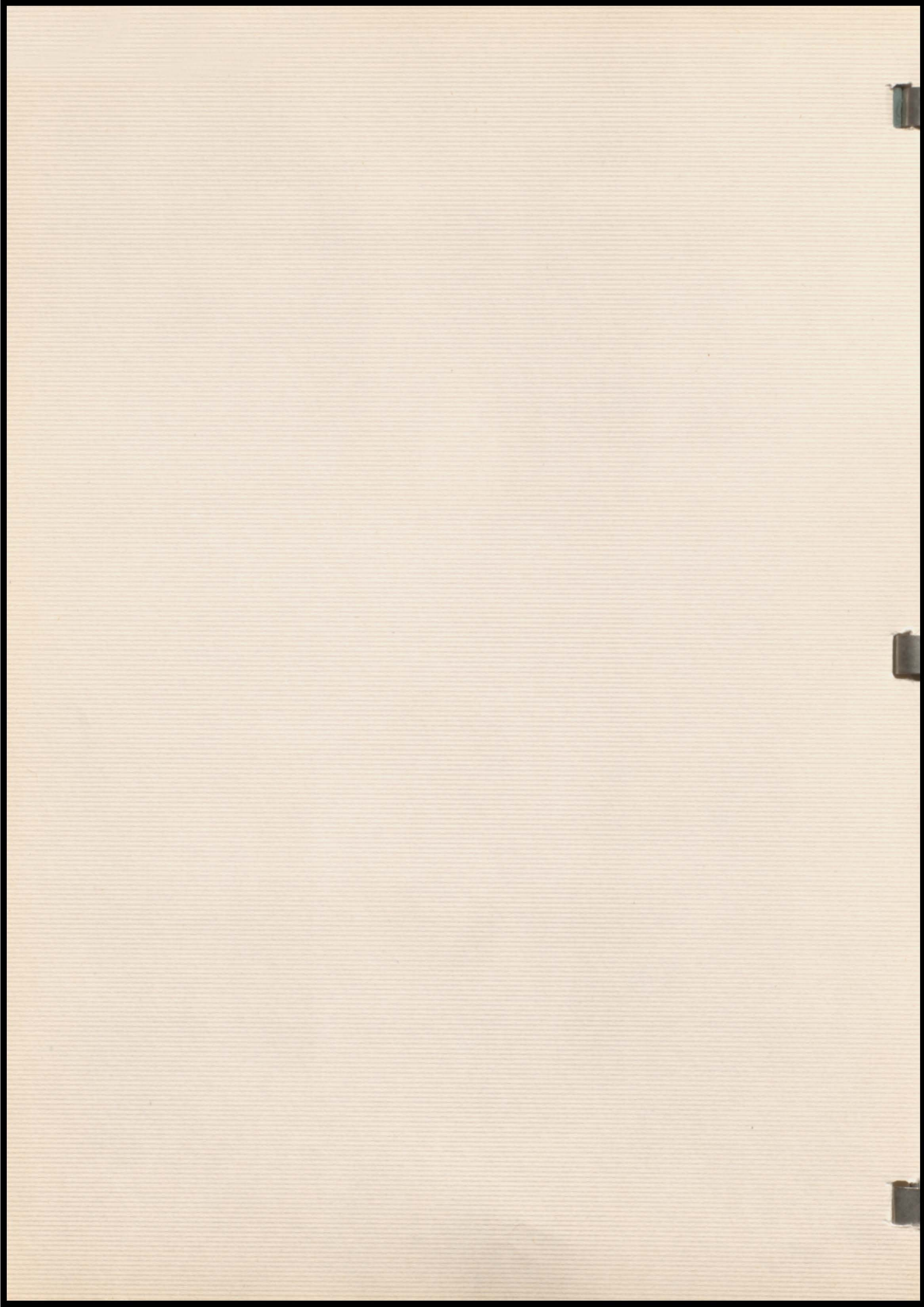





DORIS GROSS  
Commerce  
University of South Dakota

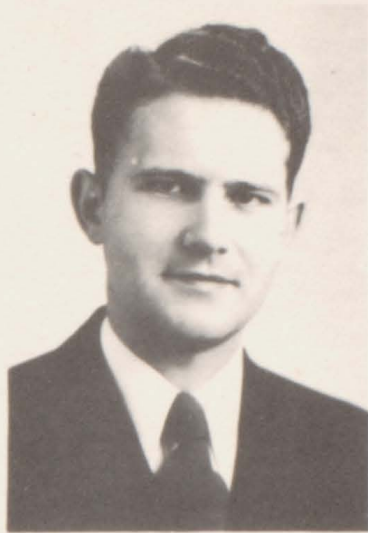

DWIGHT SHAFER  
Science  
Iowa State Teachers College



MARILYN WOLLMAN  
English  
Freeman Junior College  
Augustana College  
Michigan State College



ELIZABETH GIESLER  
Mathematics  
University of South Dakota  
Northwestern University  
University of Wisconsin



VICTOR ARGOTSINGER  
History, Physical Education  
Iowa State Teachers College



ALINE ZIEGLER  
Homemaking  
South Dakota State College  
University of Iowa

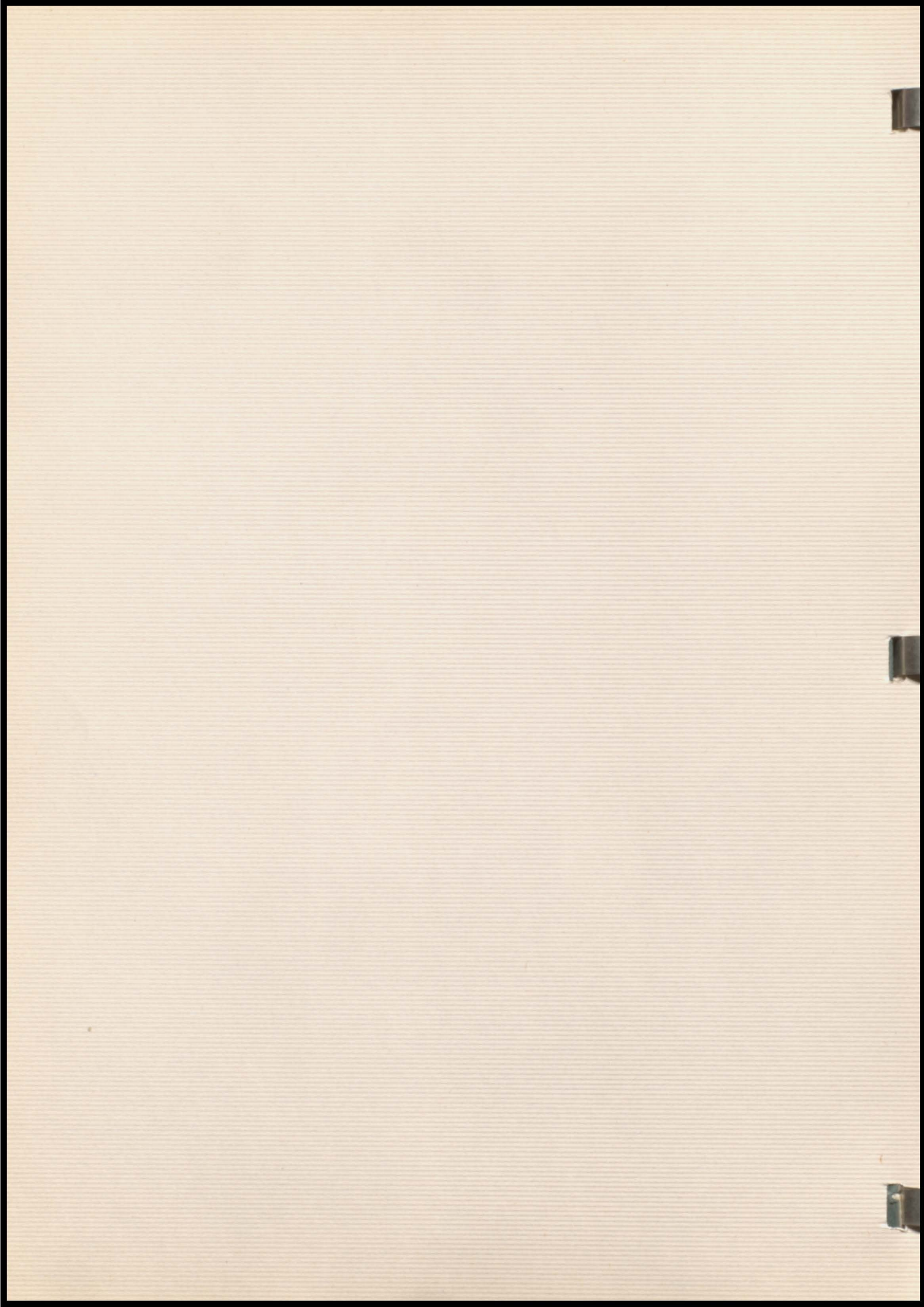



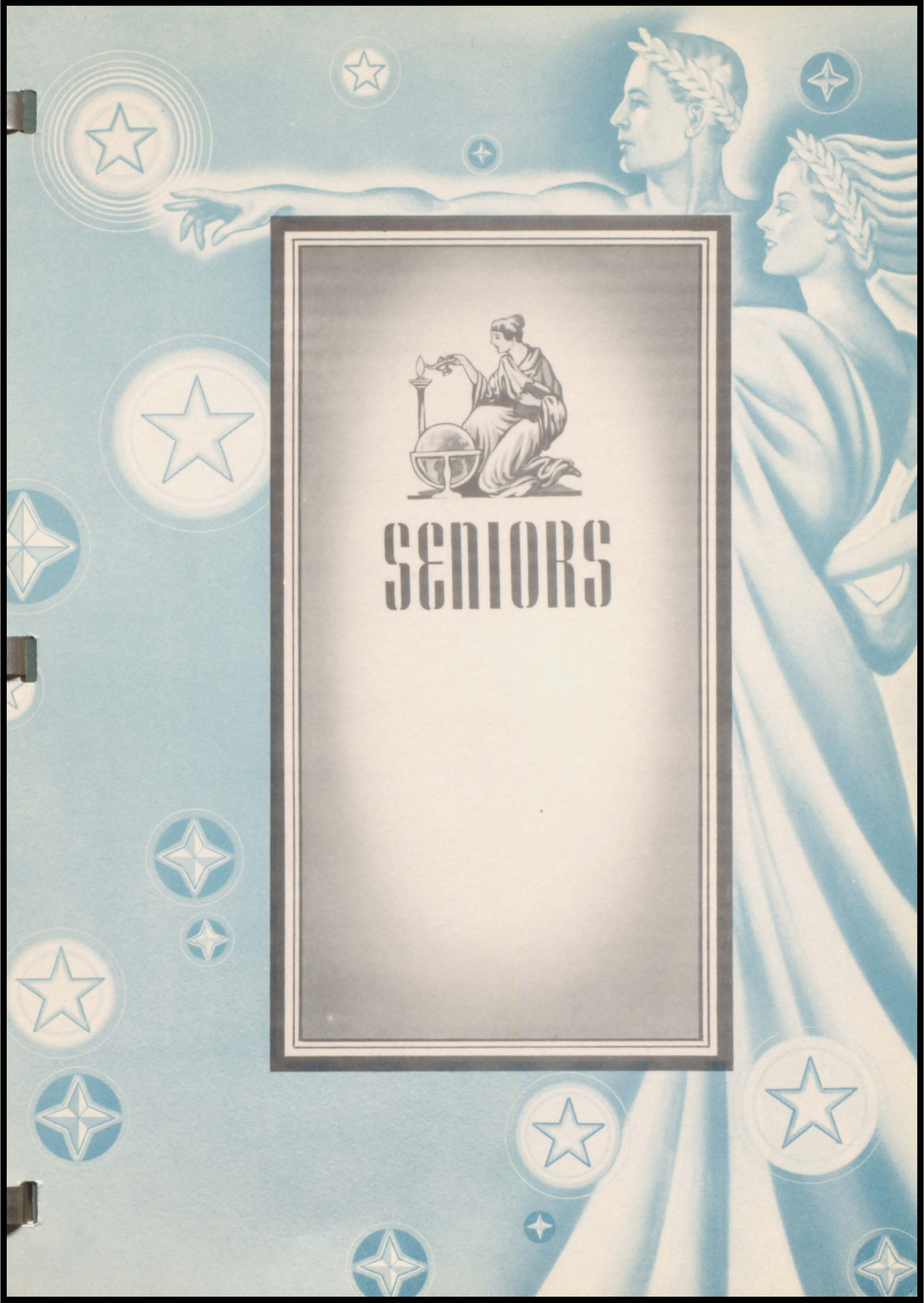

# SENIORS



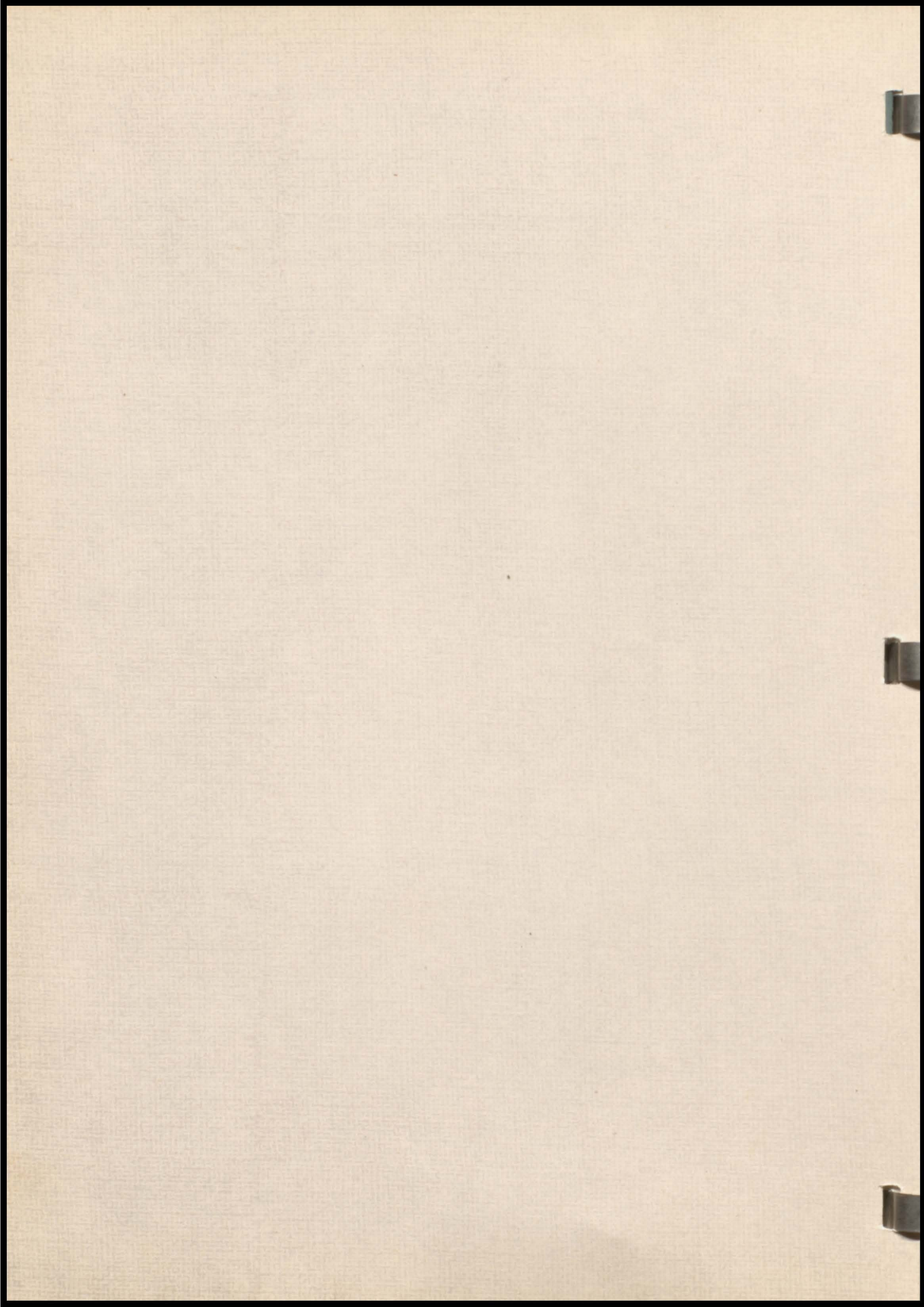



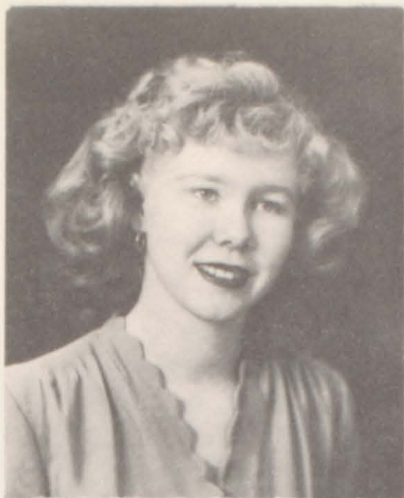

MARY BATCHELDER  
G.A.A. 4  
Librarian 2

ARTHUR BLEYHL  
Boys' Glee Club  
1,2,4  
Choir 1,2  
Soloist 2  
Operetta 1  
Jr. Class Play 3  
Comet Staff 4  
Debate 3,4

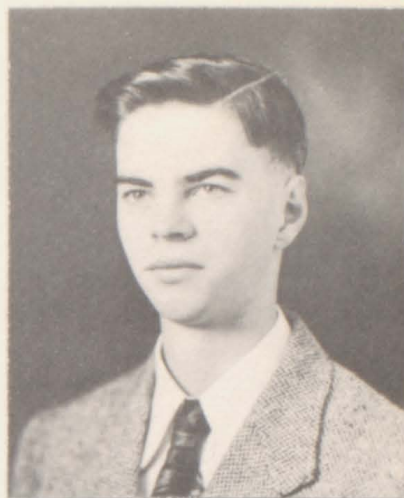

DOROTHY DOWDEY  
Girls' Glee Club 1,3,4  
Choir 1,3  
G.A.A. 3

FRANCEY GREGG  
Band 1,2,3,4  
Girls' Glee Club  
1,2,3  
Choir 1,2,3  
Small Groups 2,3,4  
Soloist 3  
Operetta 1  
Jr. Class Play 3  
G.A.A. 1

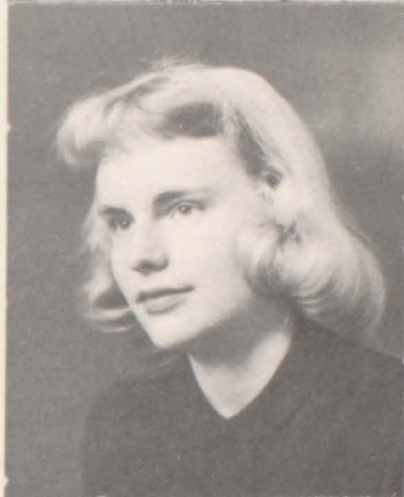

KARL GROEN  
Football 1,2,3,4  
Letter 1,2,3,4  
Basketball 1,2  
Track 1,2  
Jr. Class Play 3  
Debate 4

DONNA HAINES  
Girls' Glee Club  
1,2,3  
Choir 2,3  
G.A.A. 2  
Cheerleader 4  
Queen Attendant 4  
Debate 3

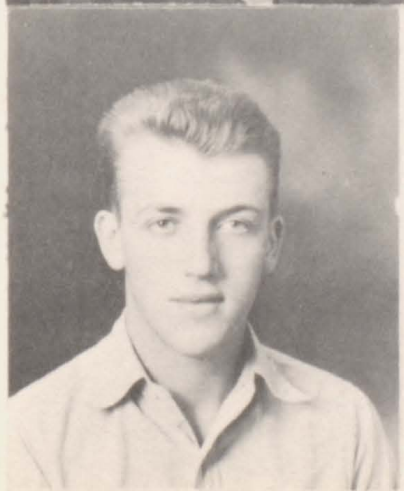
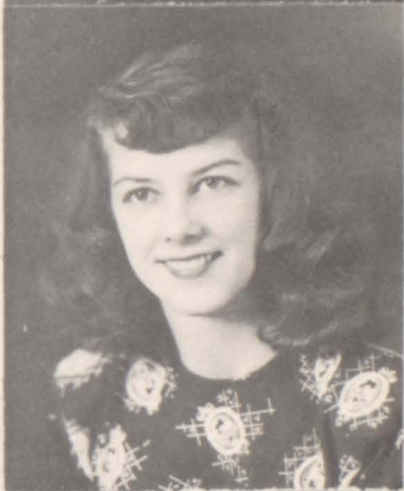

MOSE HENDRICKS, JR.  
Football 1,2,4  
Letter 4  
Basketball 1,2,3,4  
Letter 4  
Boys' Glee Club 1,2,3,4  
Choir 1,2,3,4

HENRY HOLTROP  
Basketball 1,2,3,4  
Track

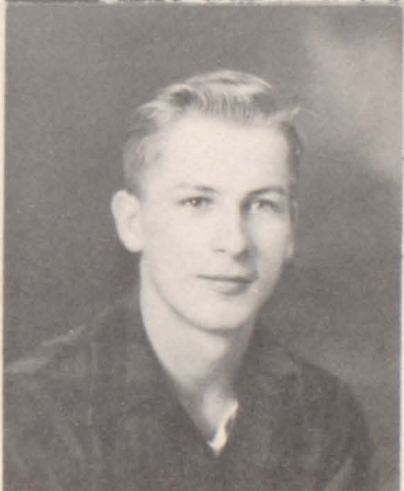



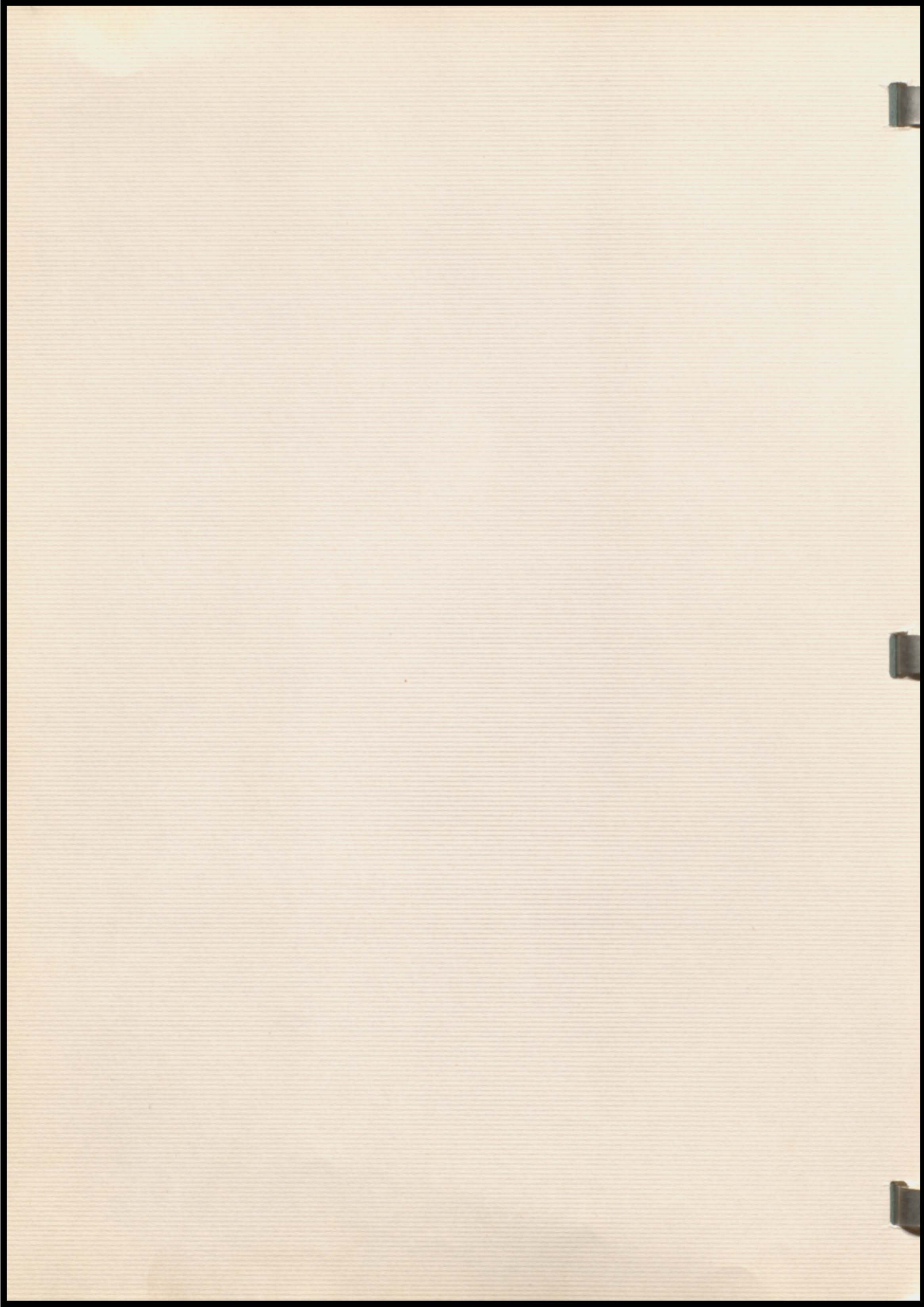





VELMA JANSSEN  
Girls' Glee Club 1  
G.A.A. 1

MARVIN KOOL  
Football 1,2,3,4  
Letter 2,3,4  
Basketball 1,2,3,4  
Letter 2,3,4  
Track 1,2,3,4  
Letter 2,3,4  
Band 1,2,3,4  
Choir 1,4  
Small Groups 2,3  
Soloist 3  
Junior Class Play 3  
Class Officer  
1,2,3,4

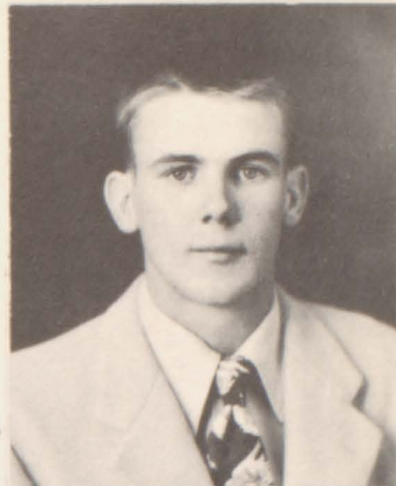

RICHARD KOOISTRA  
F.F.A. 1,2

MARY LOUISE KEEHN  
Girls' Glee Club 1  
G.A.A. 1

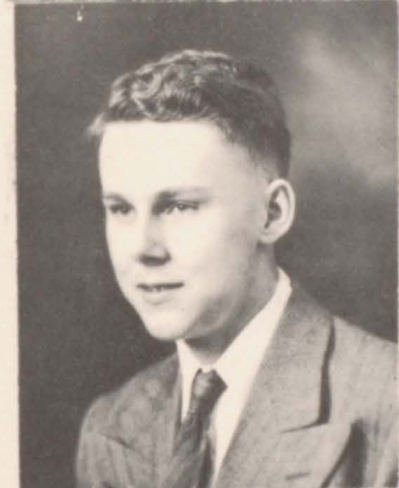

LEONARD LAGE  
Band 1,2,3,4  
Boys' Glee Club 1,3,4  
Choir 1,2,3,4  
Small Groups 3,4  
Soloist 3,4  
Operetta 1  
Junior Class Play 3  
Debate 2,3

LOLA JEAN LARSON  
Band 1,2,3,4  
Girls' Glee Club  
1,2,3,4  
Choir 1,2,3,4  
Small Groups 1,3  
Soloist 1,2,3,4  
Debate 3



RUTH LARSON  
Junior Class Play 3  
Class Officer 2,3  
Cheerleader 2,3  
Queen 4; G.A.A. 1  
Comet Staff 4  
Debate 2,3

MOLLY LINNAN  
Girls' Glee Club  
1,2,3,4  
Choir 1,2,3,4  
Cheerleader 2,3  
Junior Class Play 3  
Comet Staff 4  
Operetta 1  
G.A.A.





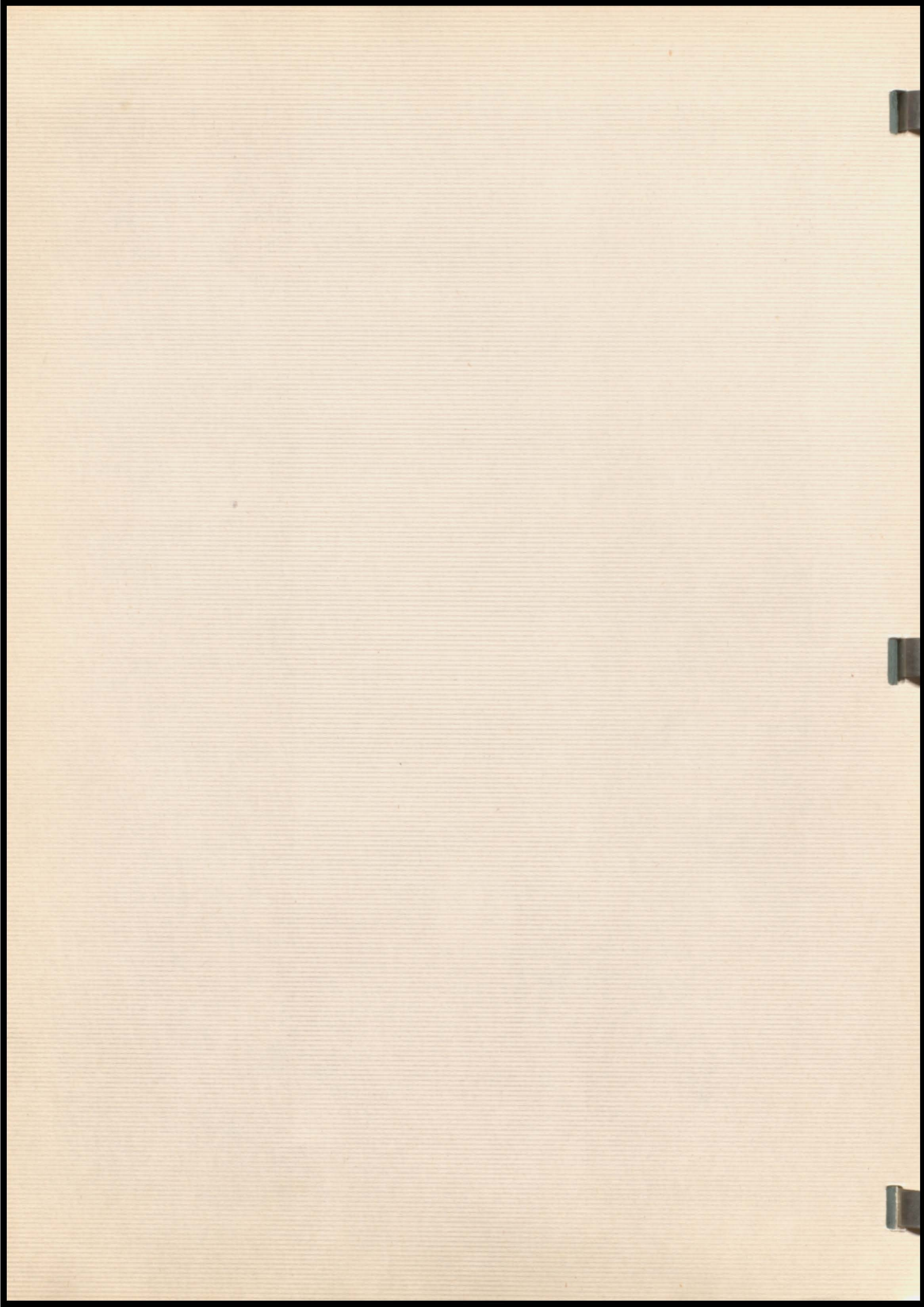





DARLENE LISTON  
 Junior Class Play 3  
 G.A.A. 1  
 Class Officer 1,2,3  
 Librarian 2  
 Comet Staff 4  
 Debate 2,3,4



BARBARA MARKHAM  
 Girls' Glee Club  
 1,2,3,4  
 Choir 1,2,3  
 Operetta 1  
 Junior Class Play 3  
 Comet Staff 4



STERLING McINNIS

JEROME McMANAMAN  
 Track 1  
 Band 4  
 Boys' Glee Club  
 1,2,3,4  
 Choir 1,2,3,4  
 Small Groups  
 Soloist 1,2,3,4  
 Debate 3,4



BRUCE MILLER  
 Football 1,2,3,4  
 Letter 2,3,4  
 Basketball 1,2,3,4  
 Letter 2,3,4  
 Track 1,2,3,4  
 Junior Class Play 3  
 Class Officer 3,4

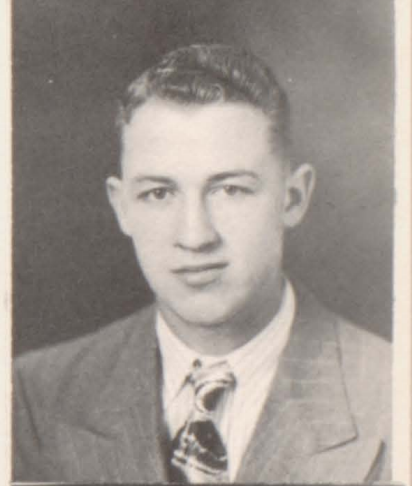

CARL MILLIKAN  
 Football 1,2,3,4  
 Letter 2,3,4  
 Basketball 1,2,3,4  
 Letter 2,3,4  
 Track 1,2,3,4  
 Letter 3,4  
 Class Officer 1,2  
 Comet Staff 4

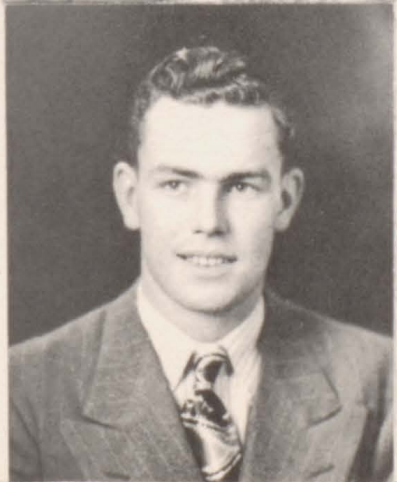

BILL MORGAN  
 Football 1,2,3,4  
 Letter 1,2,3,4  
 Basketball 1,2  
 Track 2,3,4  
 Letter 2,3,4  
 Student Manager 4  
 Choir 1  
 Operetta 1      Debate 4  
 Junior Class Play 3



MARILYN JANE NANNINGA  
 Girls' Glee Club 4  
 Choir 4  
 Ireton, Iowa 1,2,  
 3



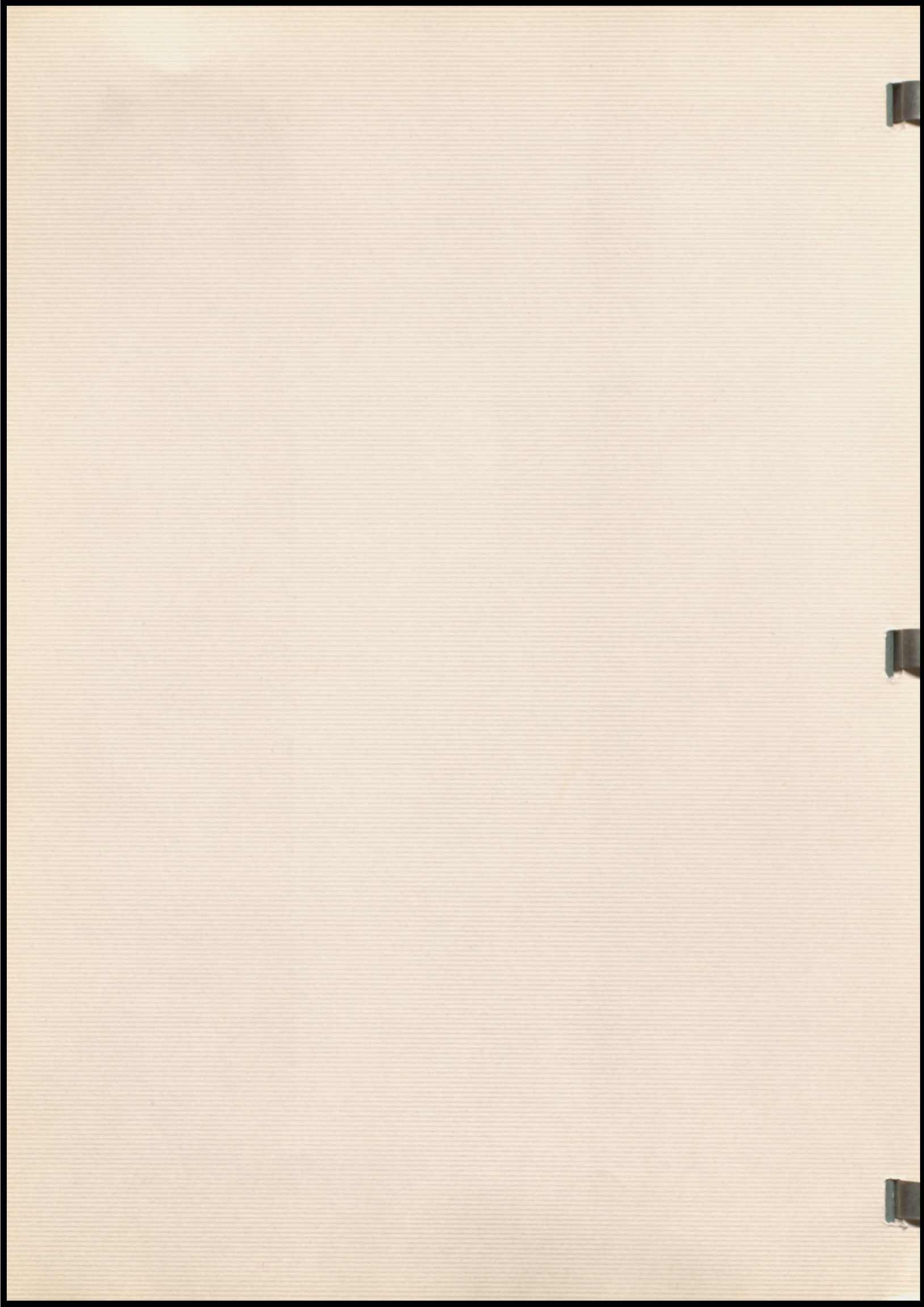





MARIAN PECK  
 Girls' Glee Club 1  
 Choir 1  
 Operetta 1

ERMA PETERSON  
 G.A.A. 1  
 Girls' Glee Club 1,2,3,4  
 Choir 1,2,3  
 Operetta 1  
 Class Officer 1  
 Debate 2



LILA REMBE  
 Newcastle, Nebraska  
 Girls' Glee Club 2  
 Junior Class Play 3  
 Librarian 2  
 Queen 2

BARBARA ROBERTSON  
 Girls' Glee Club 3,4  
 Choir 3  
 Small Groups 3  
 Junior Class Play 3  
 G.A.A. 4  
 Class Officer 4  
 Comet Staff 4  
 Macon, Ga. 1,2



DONNA RUMMEL  
 Girls' Glee Club 1,2,3,4  
 Choir 1,2,3,4  
 Operetta 1  
 G.A.A. 1  
 Class Officer 3  
 Queen Attendant 3,4

DOROTHY RUSH  
 Girls' Glee Club 1  
 Choir 1  
 Junior Class Play 3  
 G.A.A. 1,2,3  
 Debate 4



DELORES SKOGMAN  
 Girls' Glee Club 1

MINEVA STEINFADT

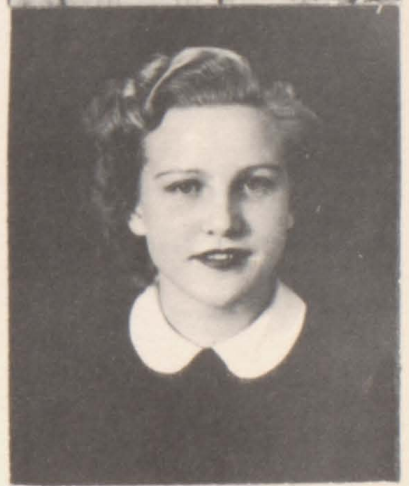



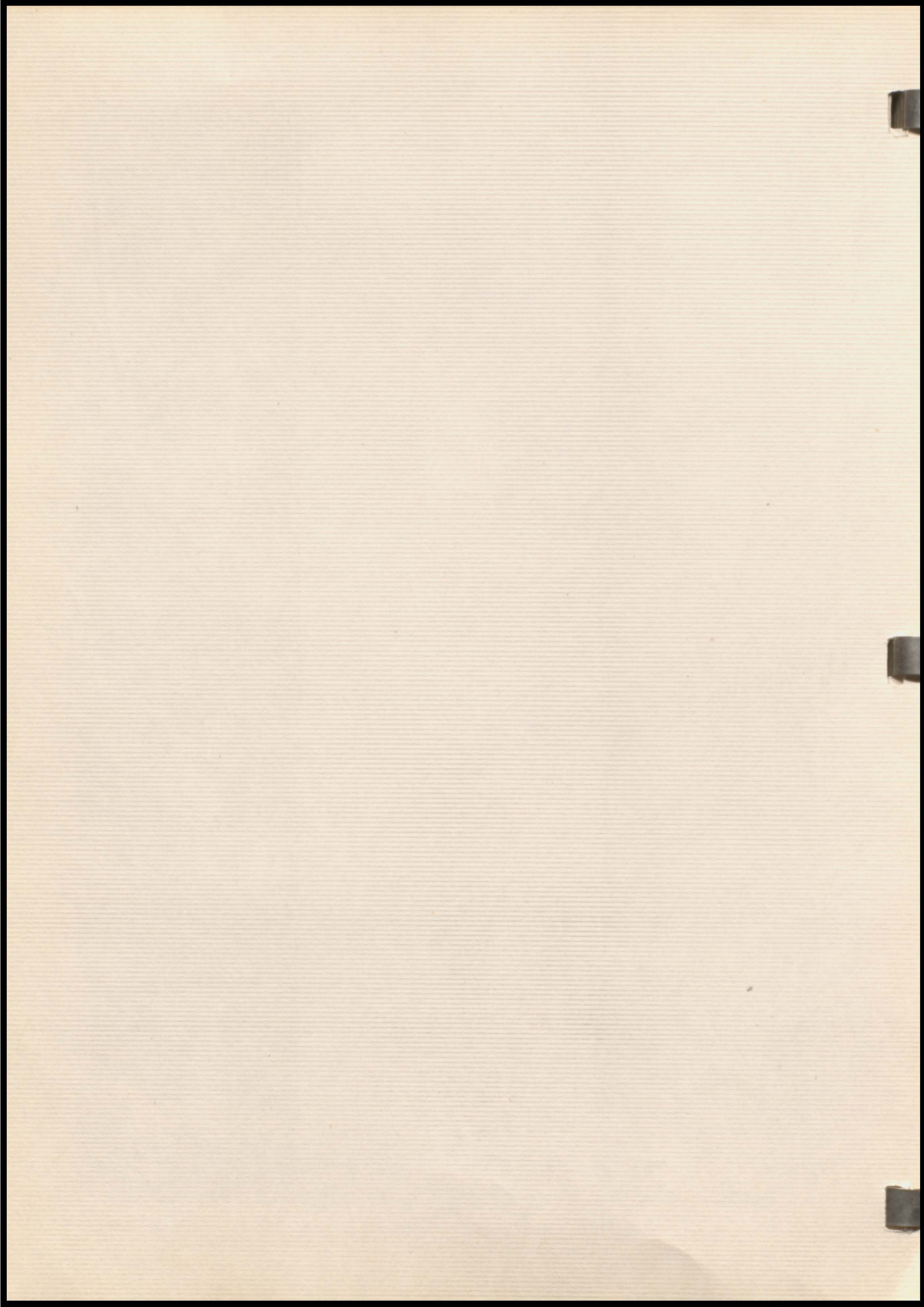





BETTY STRONG  
 Choir 1  
 G.A.A. 3  
 Debate 4



PATTY SWIFT  
 Girls' Glee Club 1,2  
 Choir 1,2,3  
 Junior Class Play 3  
 G.A.A. 1  
 Debate 3,4

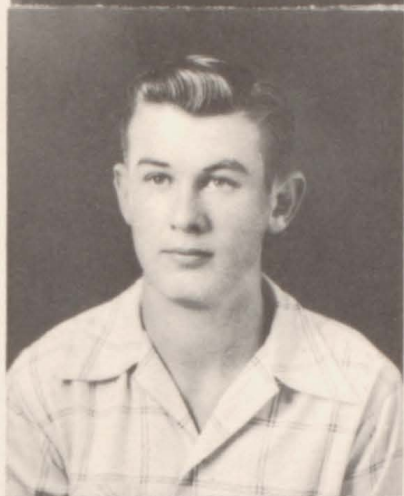

LYLE THOMPSON  
 Basketball 1  
 Track 1  
 Band 1,2,3,4  
 Boys' Glee Club 1  
 Operetta 1  
 Class Officer 4  
 Debate 3,4



MYVA VELGERSDYK  
 Girls' Glee Club 1,3  
 Choir 1  
 Operetta 1

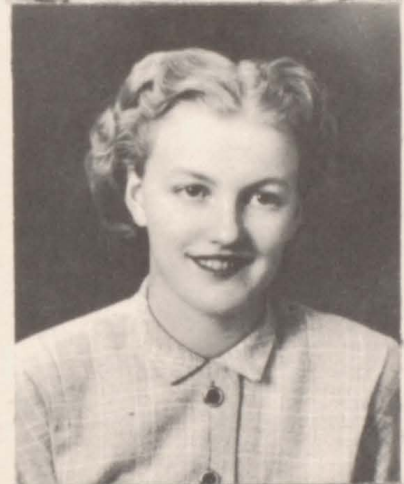

MARIAN VERROS  
 Girls' Glee Club 3  
 Choir 3  
 G.A.A. 1,2



HARLAN WHEELER  
 Football 1,2,3,4  
 Letter 1,2,3,4  
 Basketball 1,2,3,4  
 Letter 1,2,3,4  
 Track 1,2,3,4

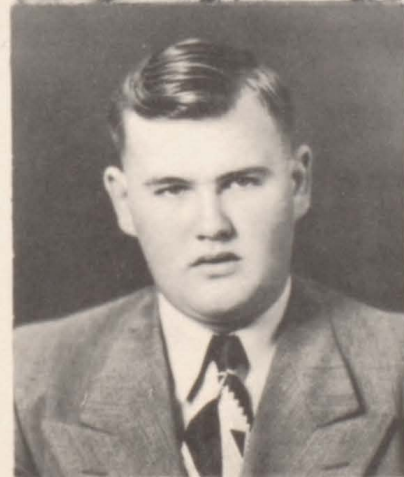

DON WITT



RUTH WOOD  
 Band 1,2,3,4  
 Girls' Glee Club  
 1,2,3,4  
 Choir 1,2,3,4  
 Small Groups 3  
 Soloist 1  
 G.A.A. 1,2



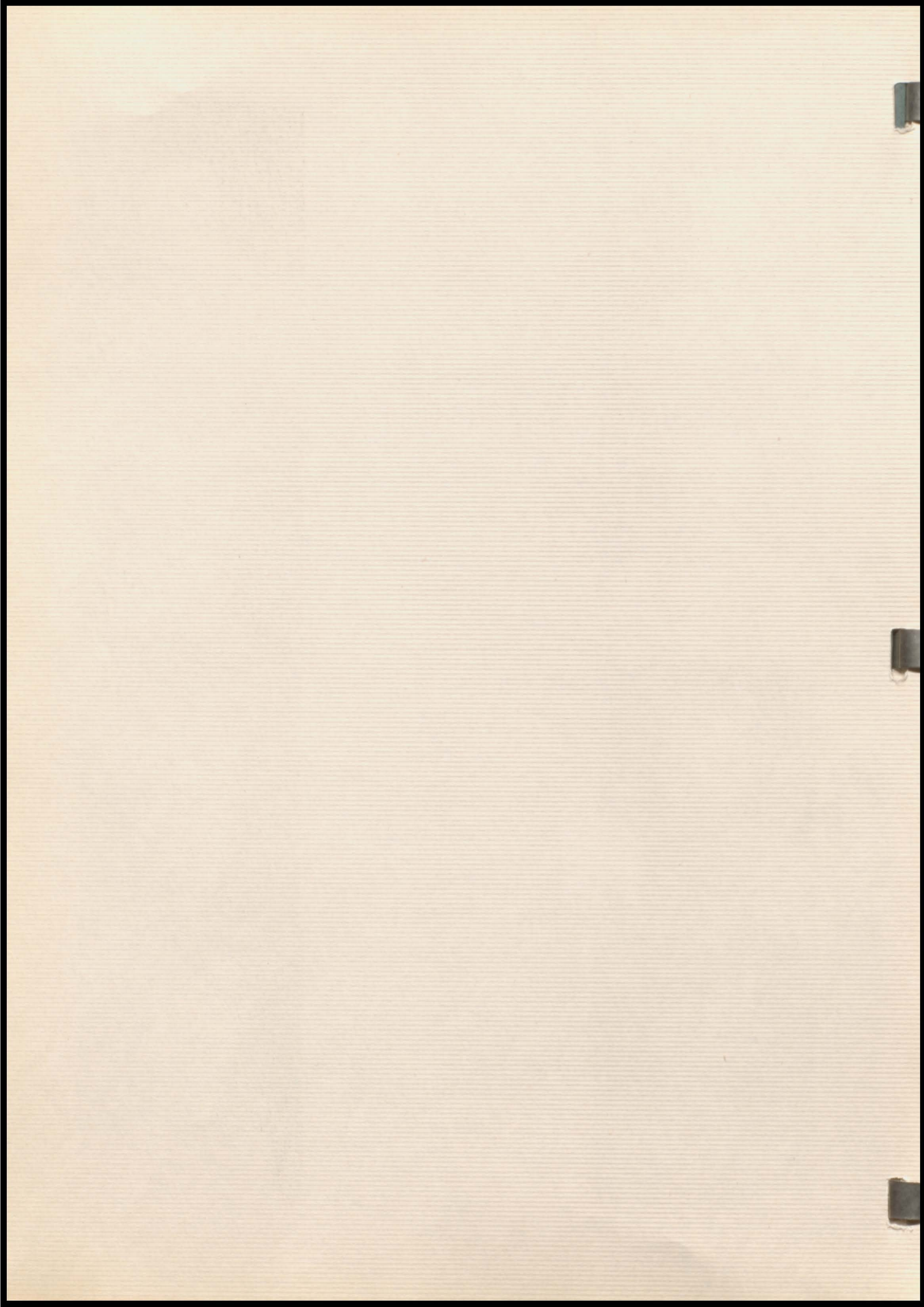



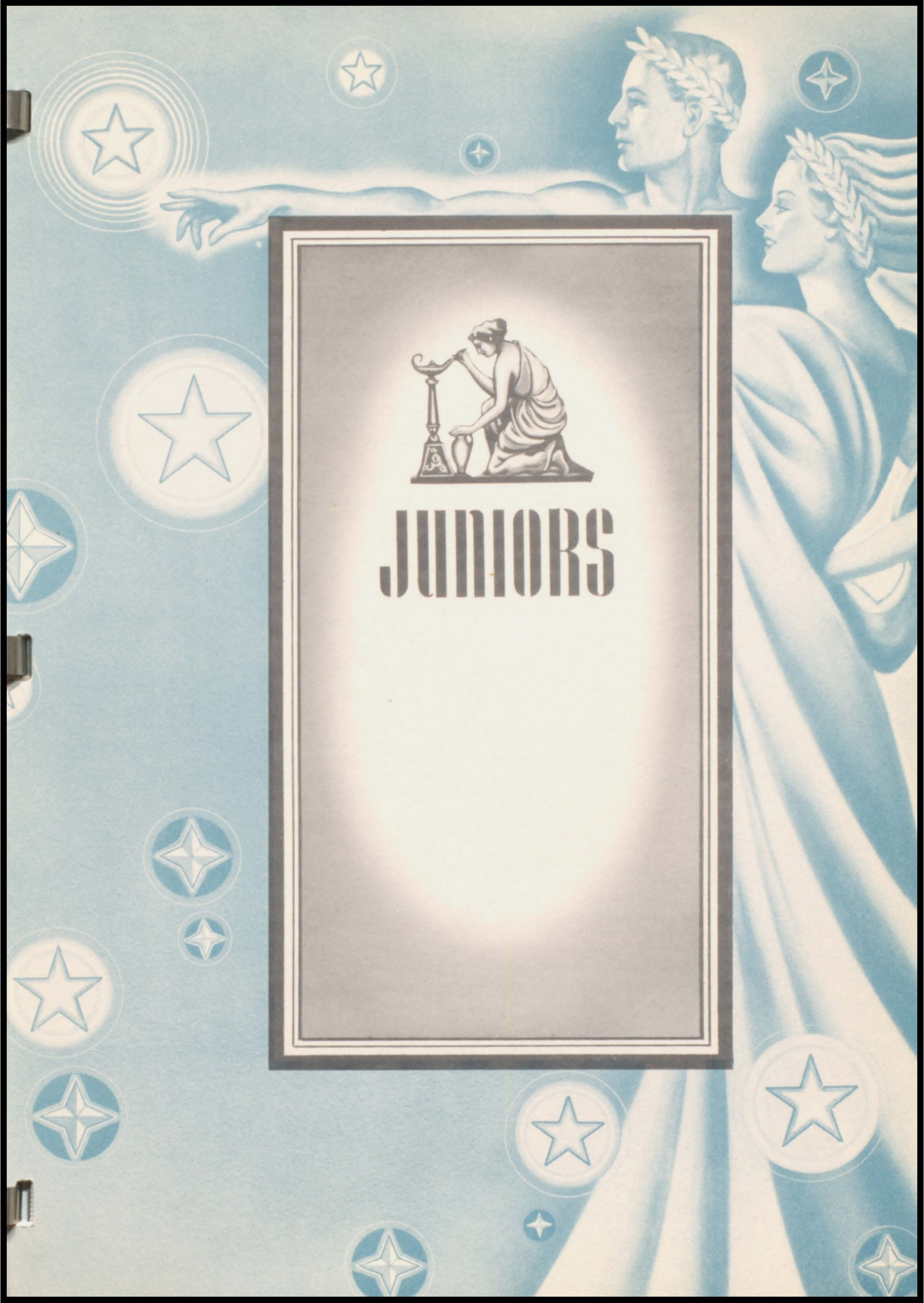

# JUNIORS



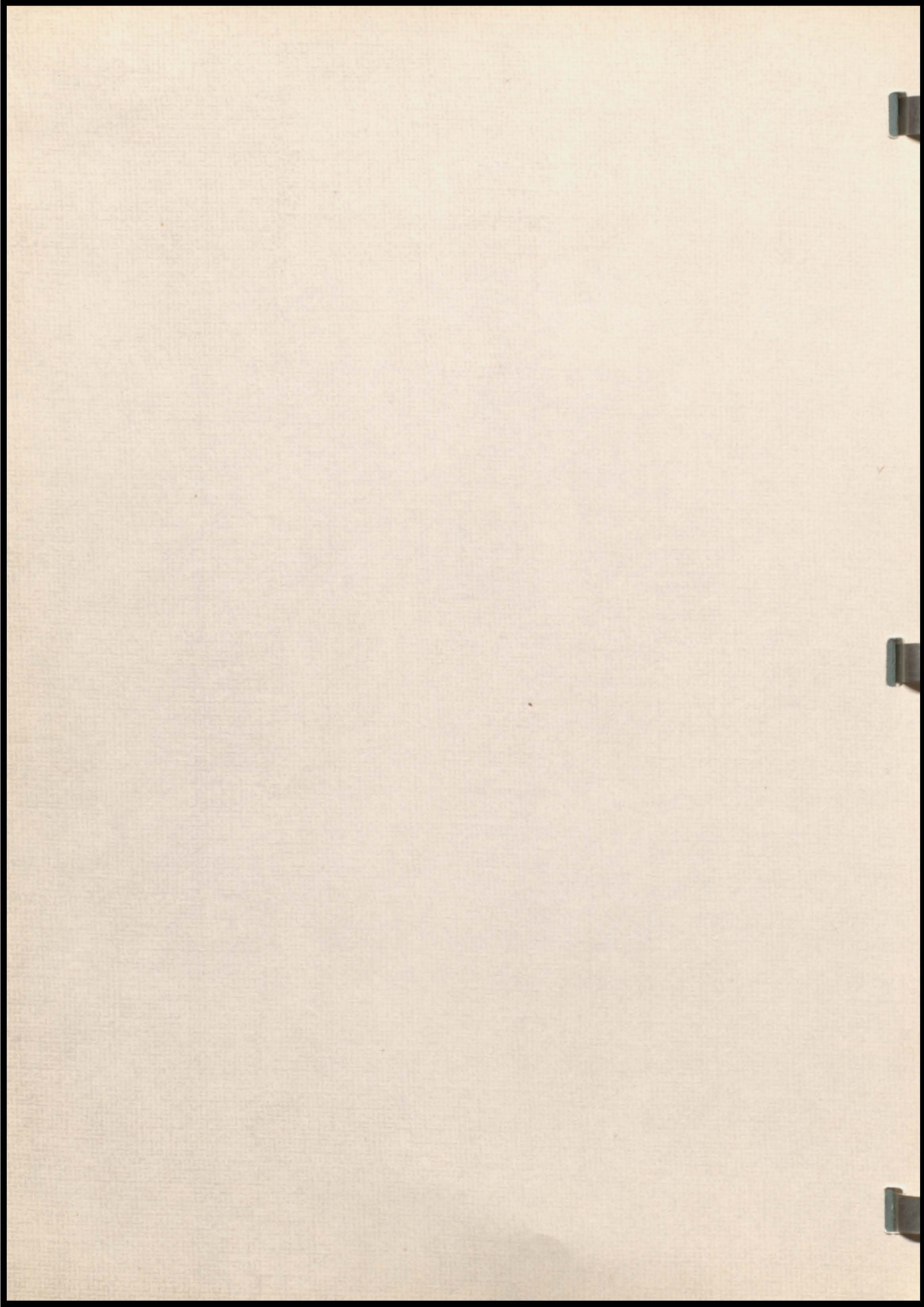





First Row: Jacquelyn Harrison, Ruth Harris, Carol Degen, Connie Hove, Cheryl Gourley, Charlene Doty, Violet Emmers. Second Row: Wayne Hamilton, Dorothy Christensen, Garry Gerdes, Lois Hendricks, Tom Hulleman, Dolores Janvrin, Duane Goettsch. Third Row: Cameron Davis, Larry Hook, Bruce Ericson, Dick Ball, Keith Eilers, Jerry Eilers, Burt Britzmann.

The class of '49 started its high school career as freshmen with seventy-two members. Since that time our class has dwindled in membership but is still a very active class. We have members in music, athletics, debate, library, and G.A.A. The class has been known for their high scholastic ratings in the past years with scholars on the "A" honor roll every semester.

Our Junior class play was entitled, "A Connecticut Yankee in King Arthur's Court." We have put on several pep assemblies during the year and sponsored a school dance.

Our class met with our sponsor, Miss Wollman, and elected the following officers: President, Connie Hove; Vice-President, Jacquelyn Harrison; Secretary-Treasurer, Ruth Harris; Student Council, Charlene Doty.

First Row: Madeline Strong, Marilyn Lambertson, Donna Velgersdyk, Jean Visser, Hattie Mae West, Marba Jane Mallette, Winifred Newman. Second Row: Paul Lindgren, Peter Schouten, Merlyn Rehder, La Rae Strong, Irene Kløver, Pat Kelly, Gene Schlumbohm, Ellwood Younkin. Third Row: Lloyd Schlueter, Jack Ruttan, Dean Storm, Richard Obbink, Creighton Wegner, Bob Knight, Paul Rush, Milton Keizer.





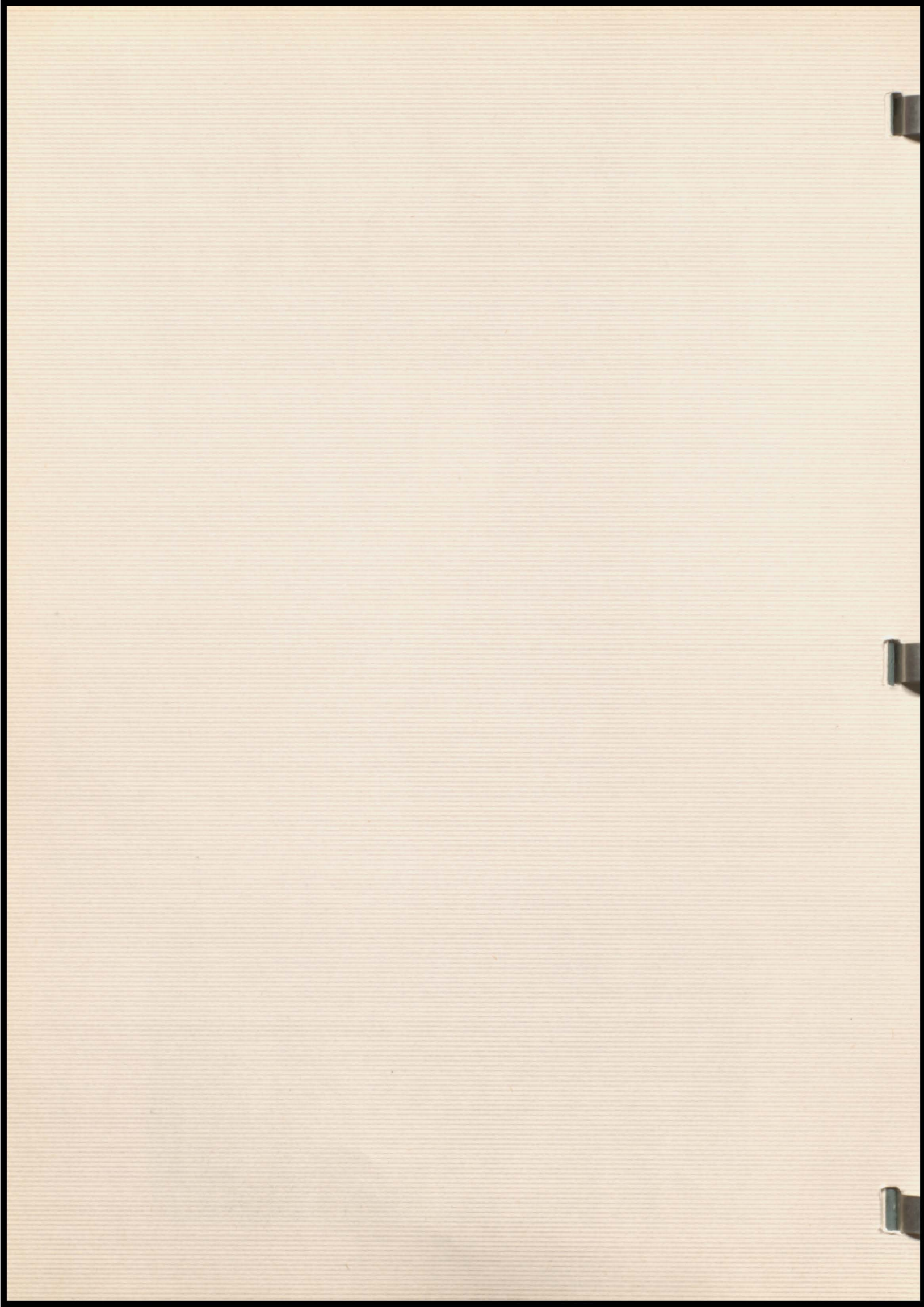



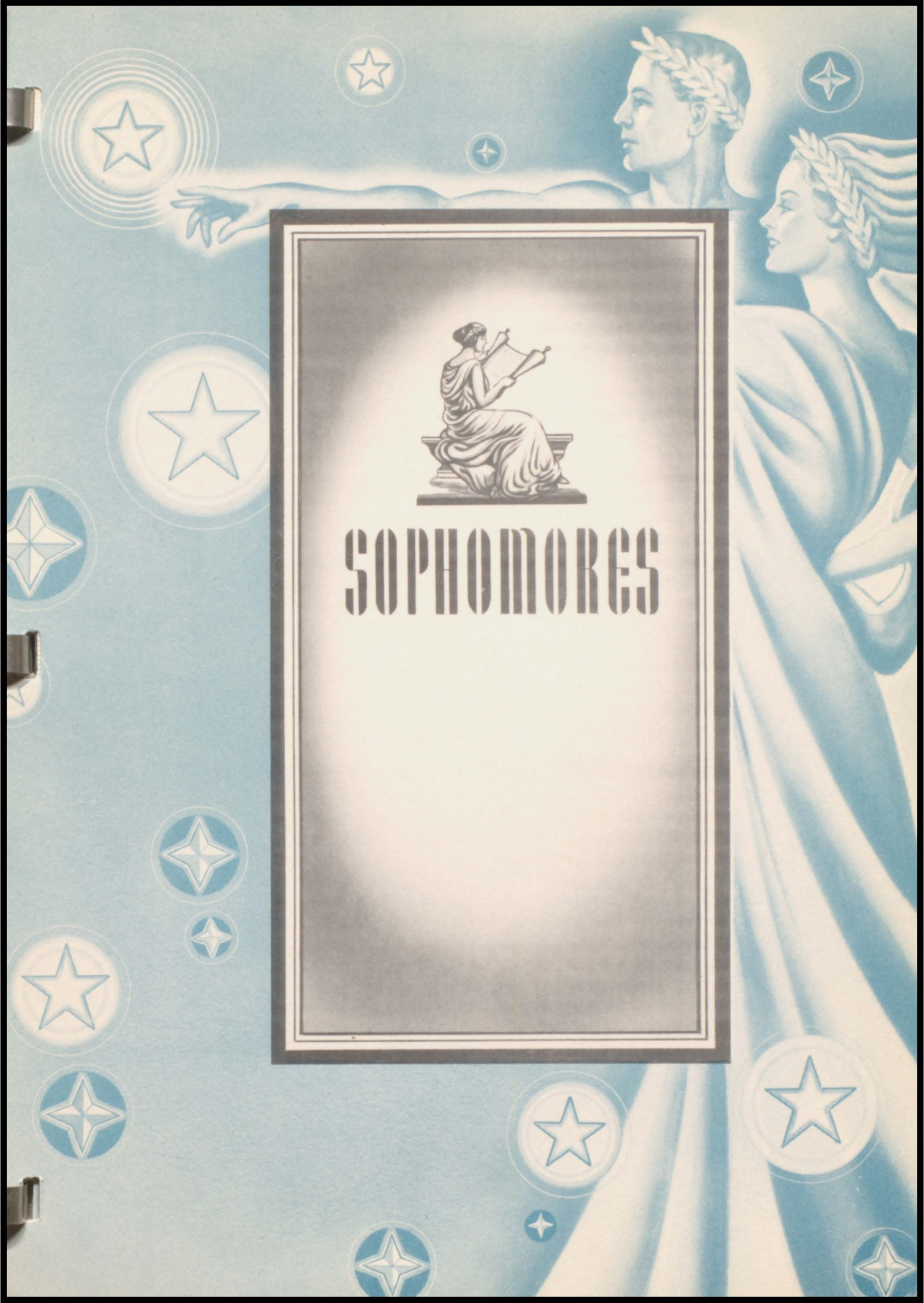

# SOPHOMORES



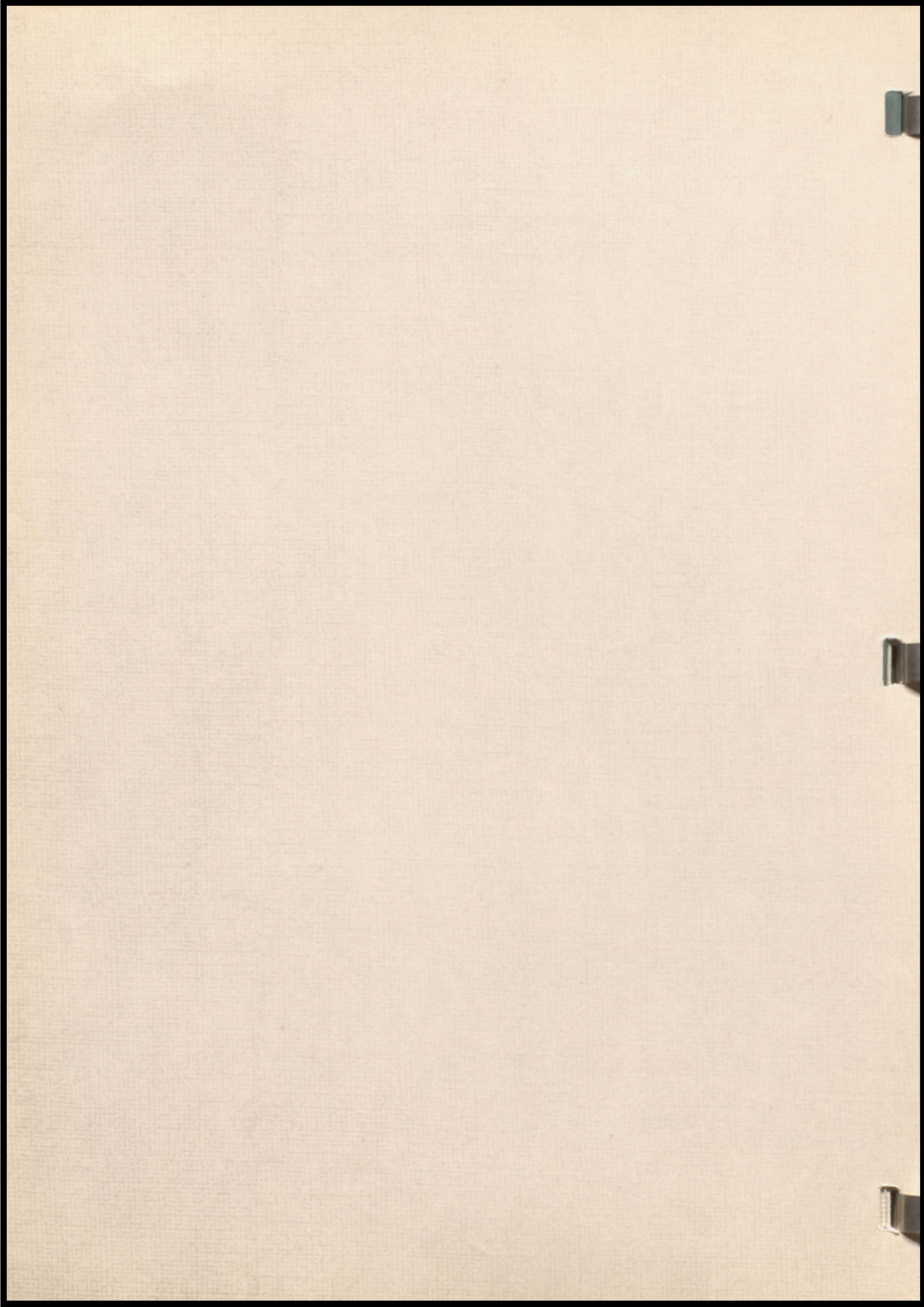





First Row: Patricia Kratochvil, Irene Ronan, Mary Ellen Sawyer, Donna Swanson, Jo Ann Smith, Eunice Peck. Second Row: Helen Steinfadt, Shirley Vander Feen, Anita Ykema, Mary Krusen, Mary Peterson, Darlene Peterson, Gwendolyn Wegner, Third Row: Tom Tilgner, Dick Swift, Don Petry, George Rehder, Clarence Vogelzang, Larry Popken, Don McPherson.

The Sophomore Class of '47 met with their sponsor, Miss Geith, and elected the following officers: Tom Tilgner, President; Mary Ellen Sawyer, Vice-President; Don Petry, Secretary-Treasurer; Wanda Janvrin, Student Council Representative.

Members of the class sponsored a high school dance after the Akron football game and have been prominent in high school activities.

Mr. Schafer replaced Miss Geith as class sponsor the second semester.

First Row: Donna Anderson, Neva Ervin, Dorothy Hand, Delores Haines, Verlys Anderson, Jackie Jacobs. Second Row: Phyllis Hoogland, Joyce Hass, Carol Abbey, Joan Hartman, Wanda Janvrin, Lois Gaul, Delores Hook. Third Row: Don Cornish, Louis Holtrop, Lloyd Batchelder, John Carson, Bill Beck, Owen Berg, Charles Gaul, Gilbert Byker, Melvin Hitzemann.





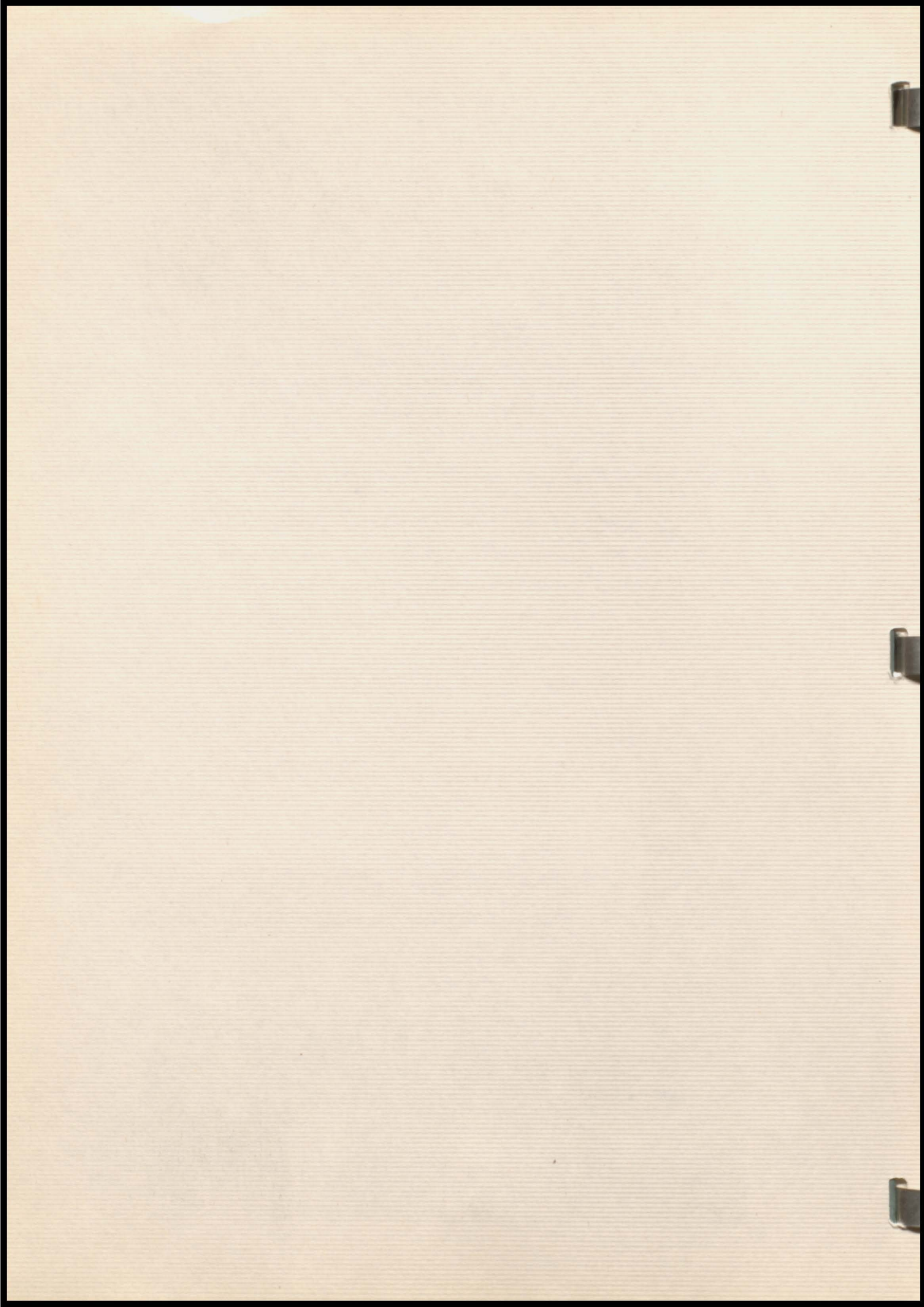





# FRESHMEN



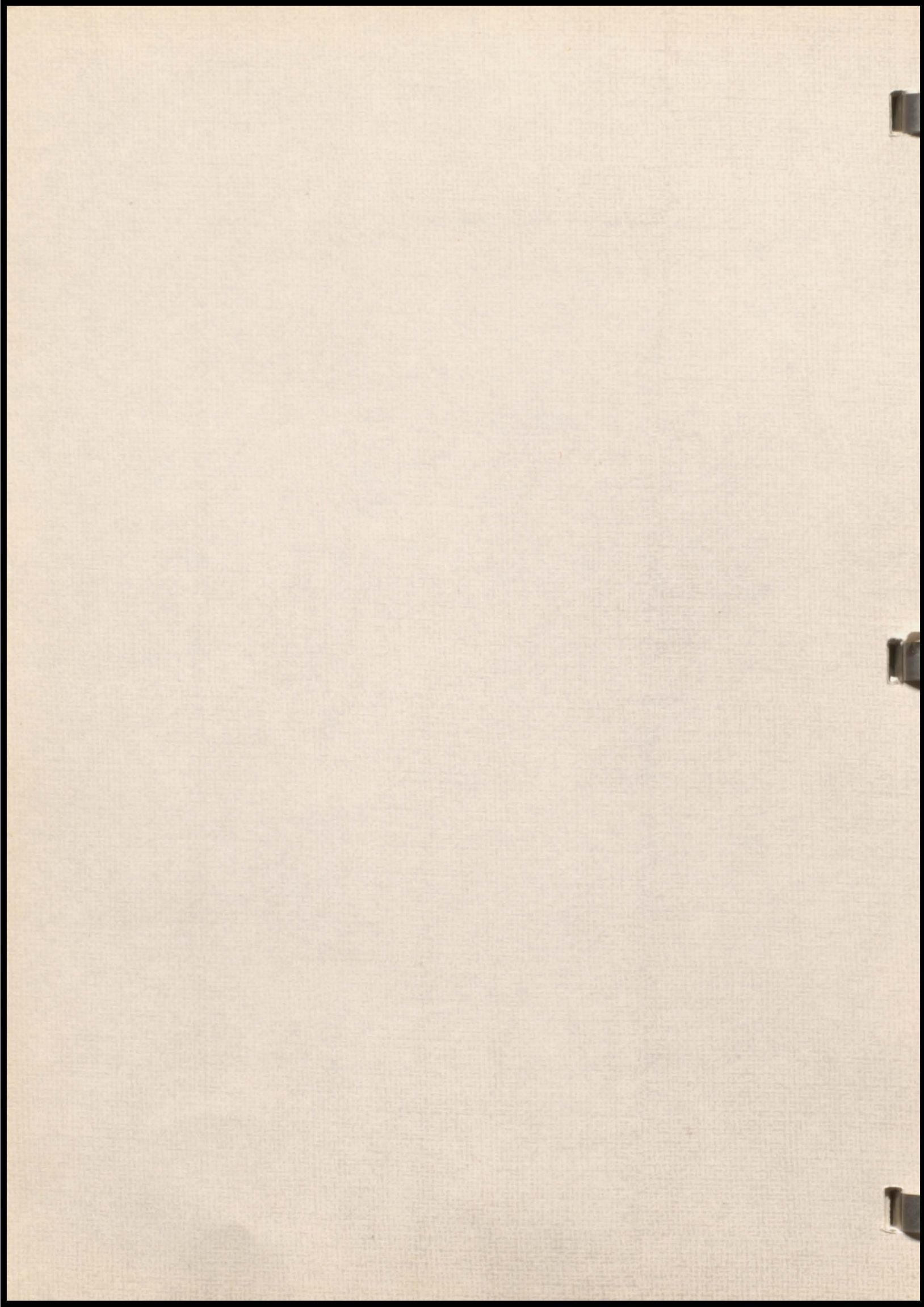





First Row: Frank Weyer, Jack Rabusch, Genevieve Utech, Garlan Schoenrock, Betty Weyen, Jerry Skogman, Carl Norberg, Gerrit Schouten. Second Row: Helen Visser, Raymond Visser, Raymond Peters, Shirley Robertson, Marlene Witt, Delores Strong, Dolores Waterman, Lloyd Van Buskirk. Third Row: Rolan Waterman, Shirley Waterman, Lorna Schlueter Velda Westergard. Fourth Row: Patricia Ross, Mary Waterman, Charlene Rush.

The month of September found many a knocking knee in the class of sixty-seven freshmen as they waited the invitation that would send them on their way to the long awaited graduation.

A meeting of the freshmen was held to decide upon class officers. They were elected as follows: Mary Waterman, President; Doris Heldt, Vice-President; Charlene Rush, Secretary and Treasurer; Patricia Ross, Student Council Representative.

A freshman party, sponsored by Mrs. Snell, provided fun and frolic for all. The class of '51 has left its mark in music and sports as well as on the honor roll.

First Row: Paul McKee, Ivan Hendricks, Russell Brandsma, Kay Carsten, Lowell Hartman, Kenneth Dowdey, Larry McCue, Elvine Hamilton, Darly Noble, Eugene Hemmingson, David Bramson. Second Row: Bruce Johnson, John McManaman, Helen Hammersma, Lois Andresen, Beverly Hendricks, Lila Loe, Marlys Larson, Charles Keehn. Third Row: Eldon Eilers, Jimmy Howard, Jean Davis, Ardyce Cooper, Doris Heldt, Alma McPherson, Lorna Jepson, Richard Johannsen. Fourth Row: Helen Mangelsen, Helen Earll, Wilma Hall, Shirley Hoogland, Donna Heubner, Flora McManaman, Patsy Gamble.





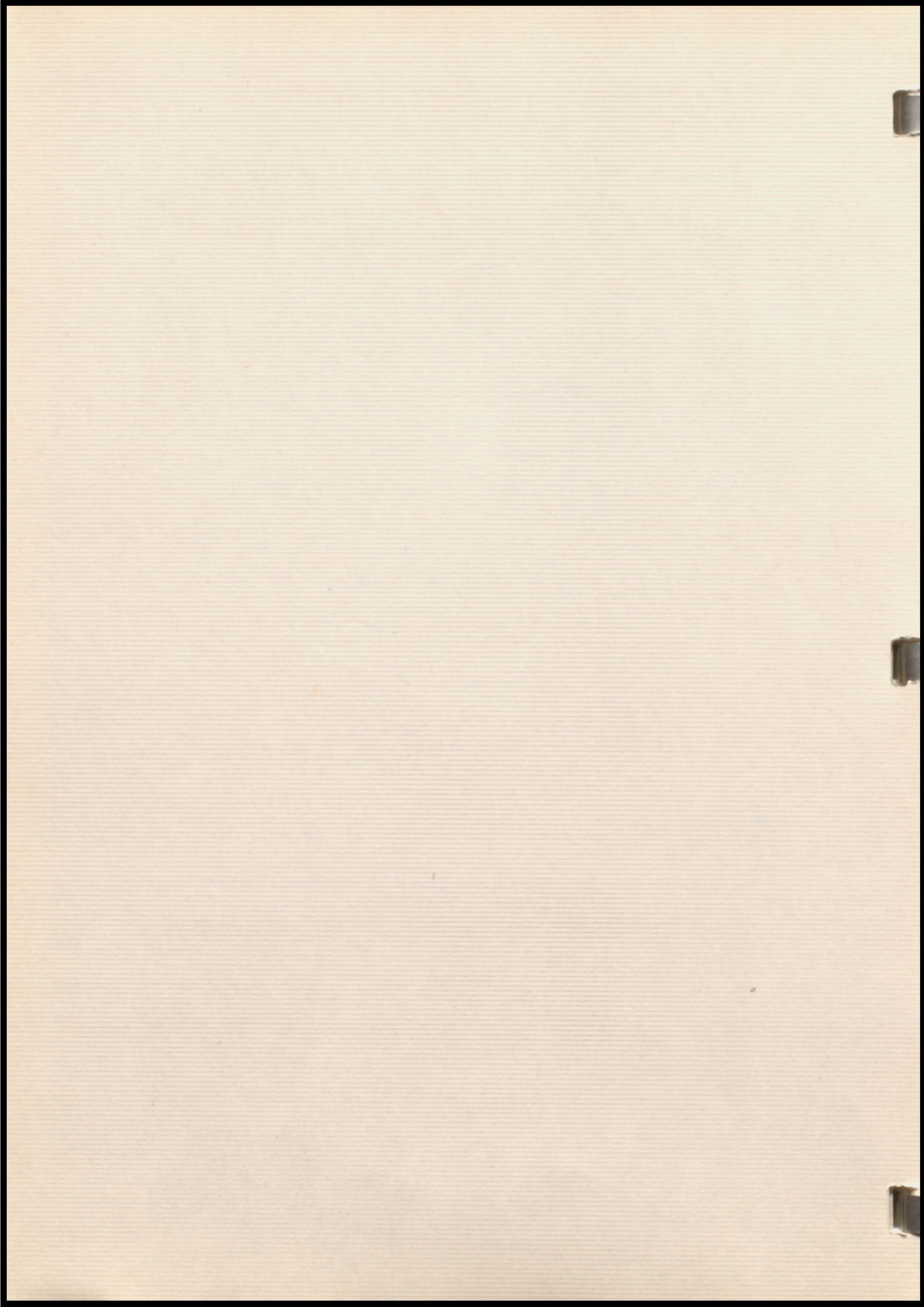







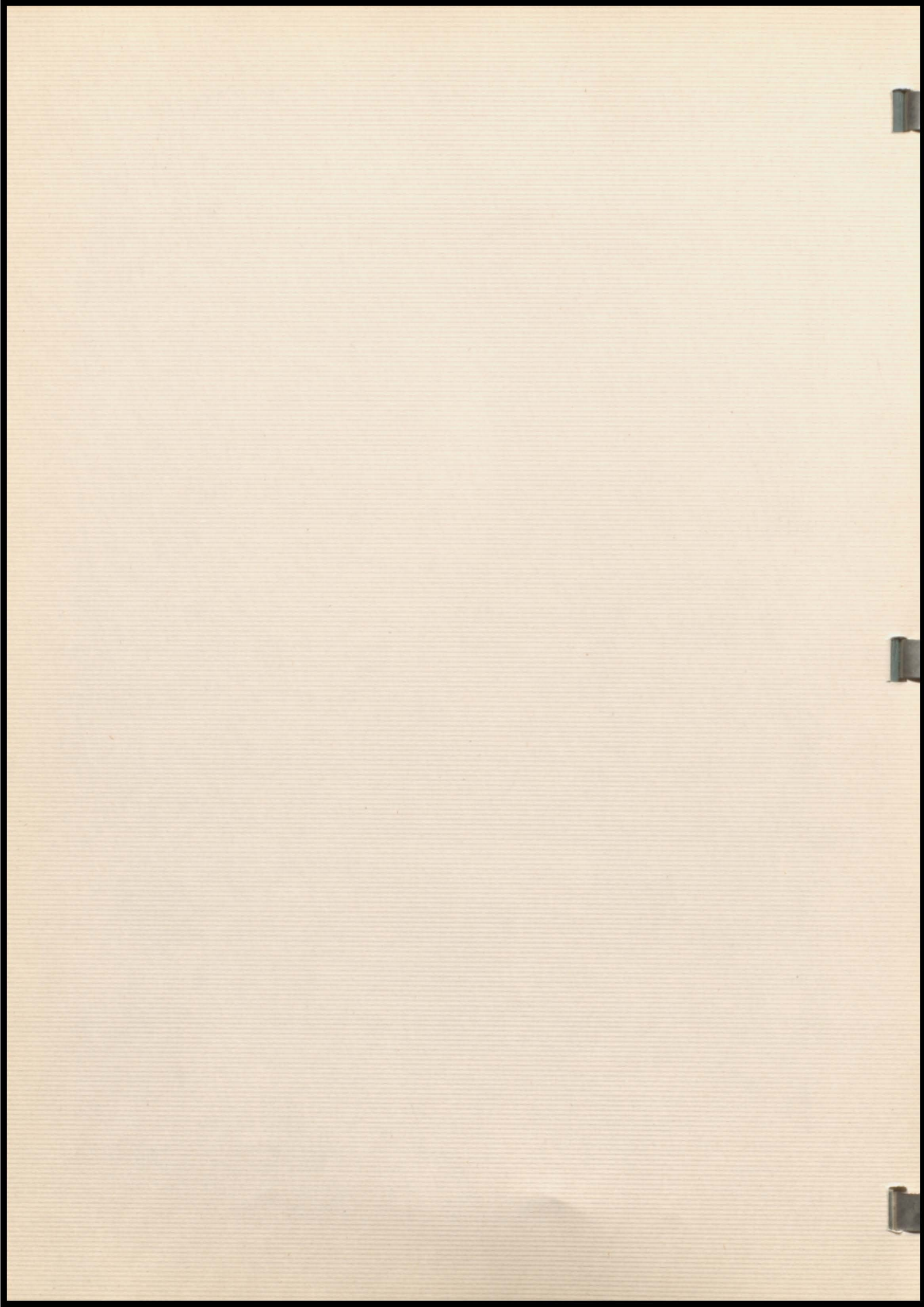



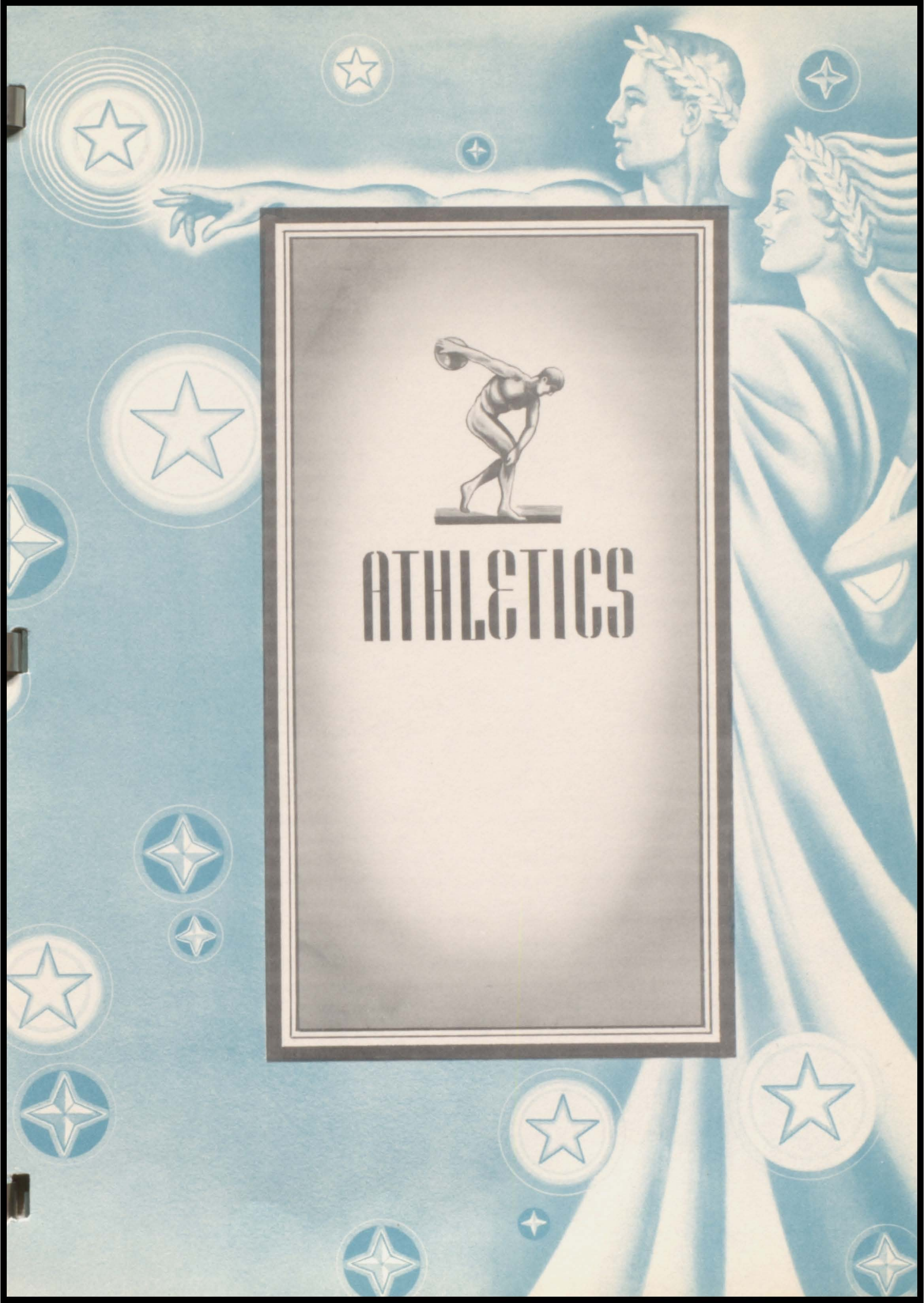

# ATHLETICS



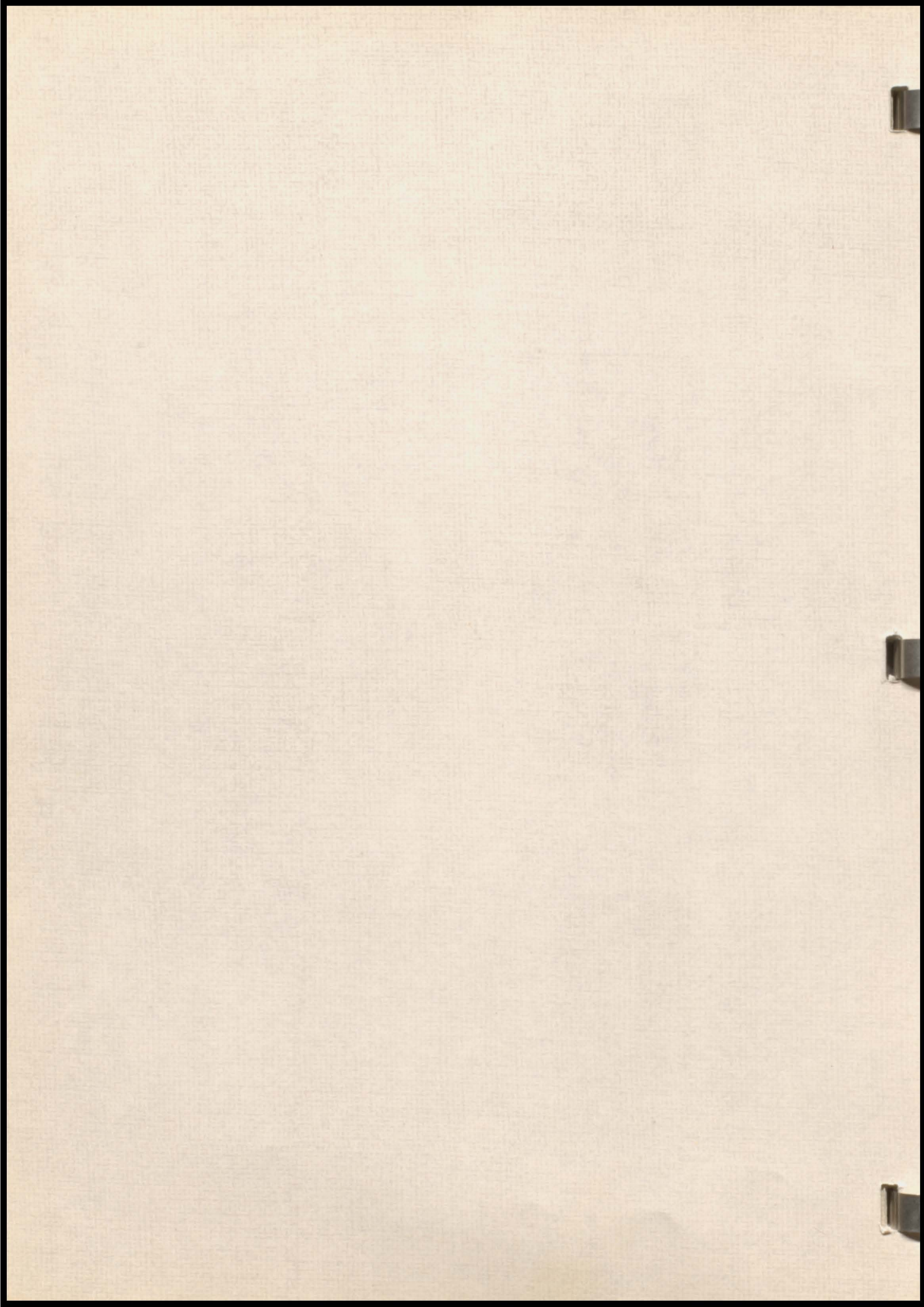



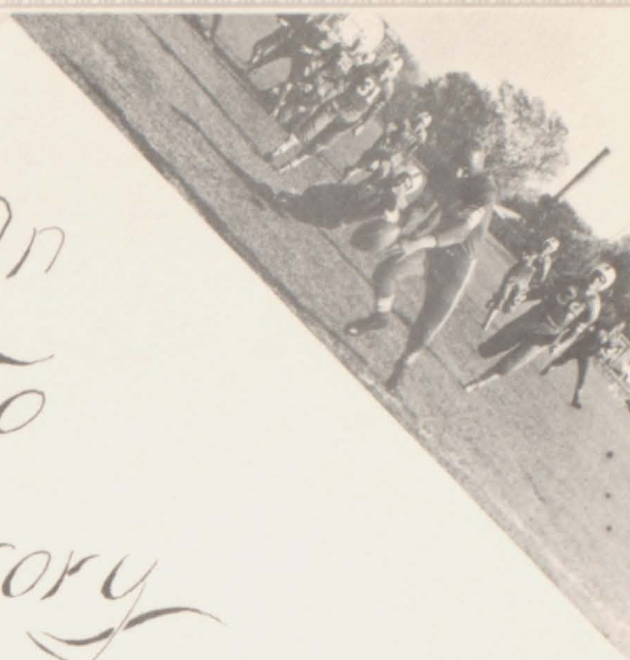
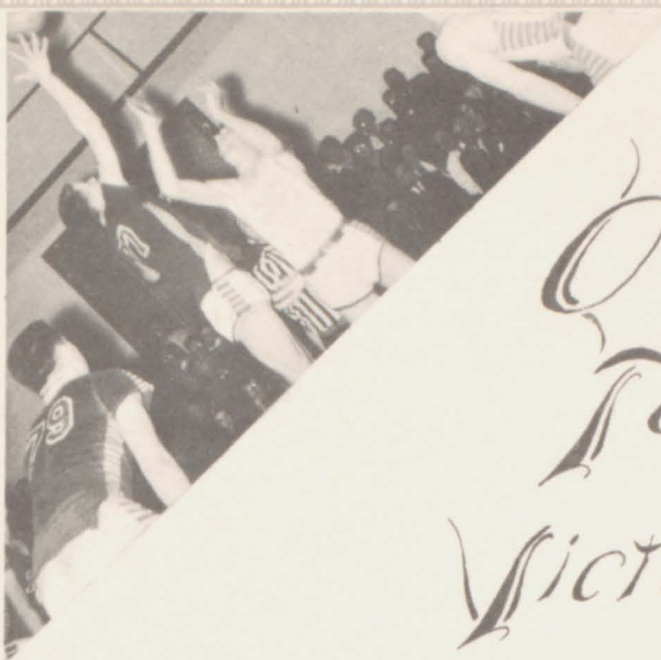

*On  
To  
Victory*



Delores Haines, Pat Kelley, Donna Haines, JoAnn Smith

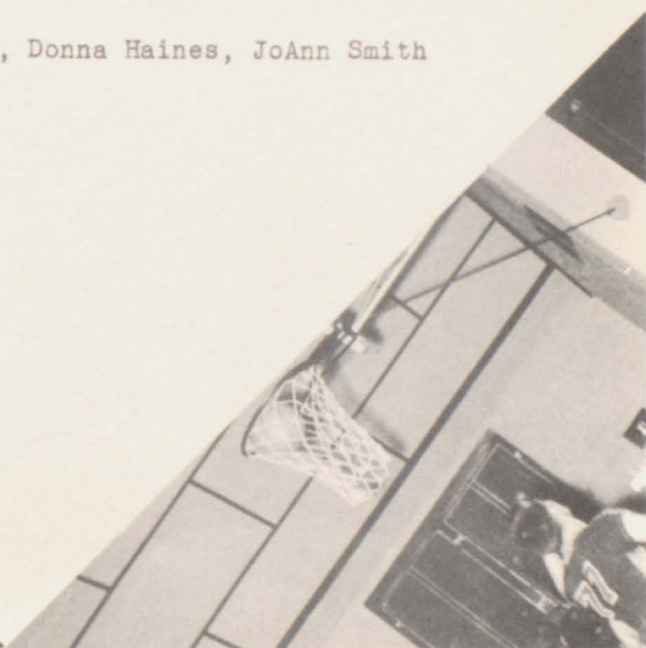
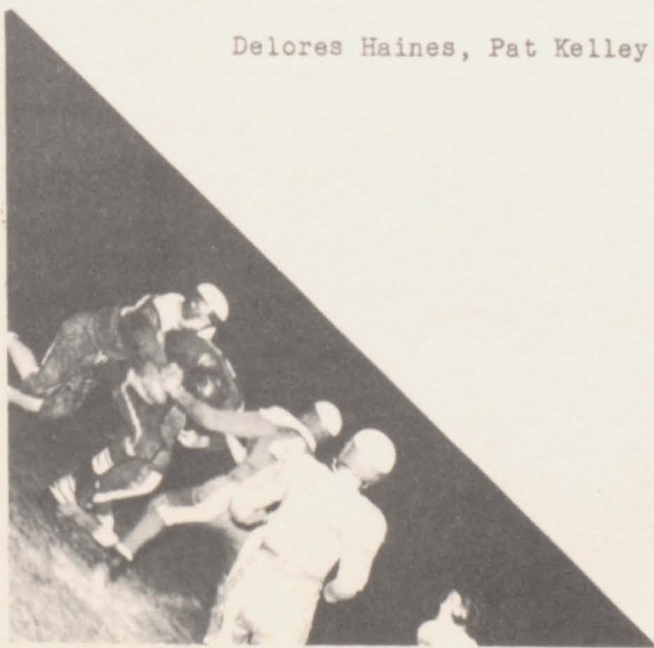



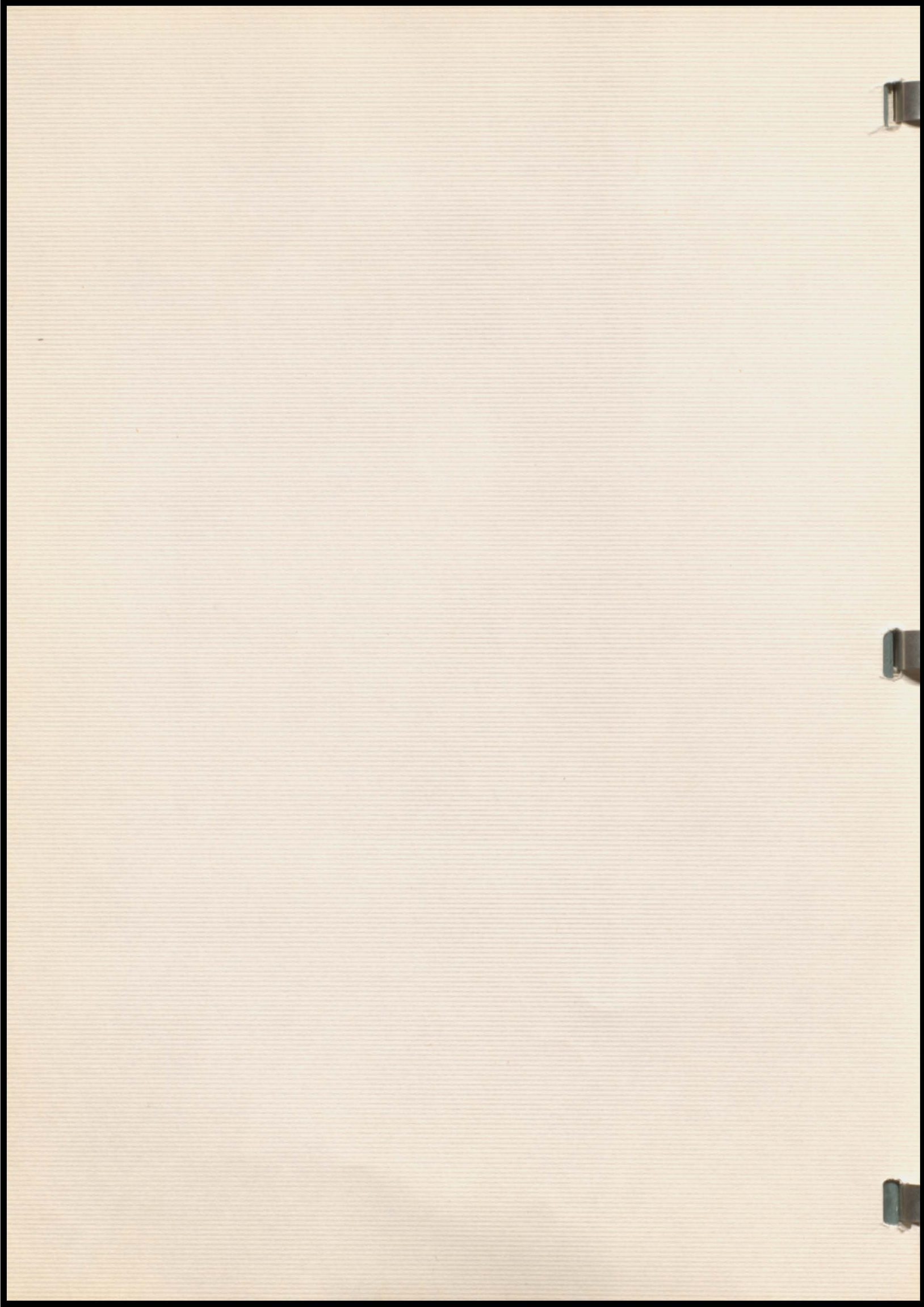



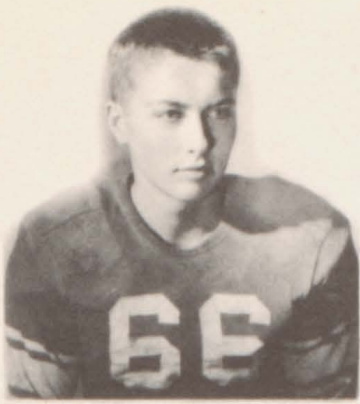

MILLER--halfback

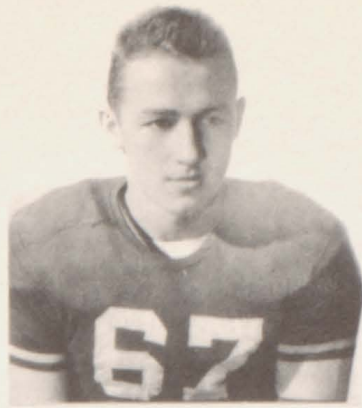

MILLIKAN--fullback



WHEELER--halfback

# Football

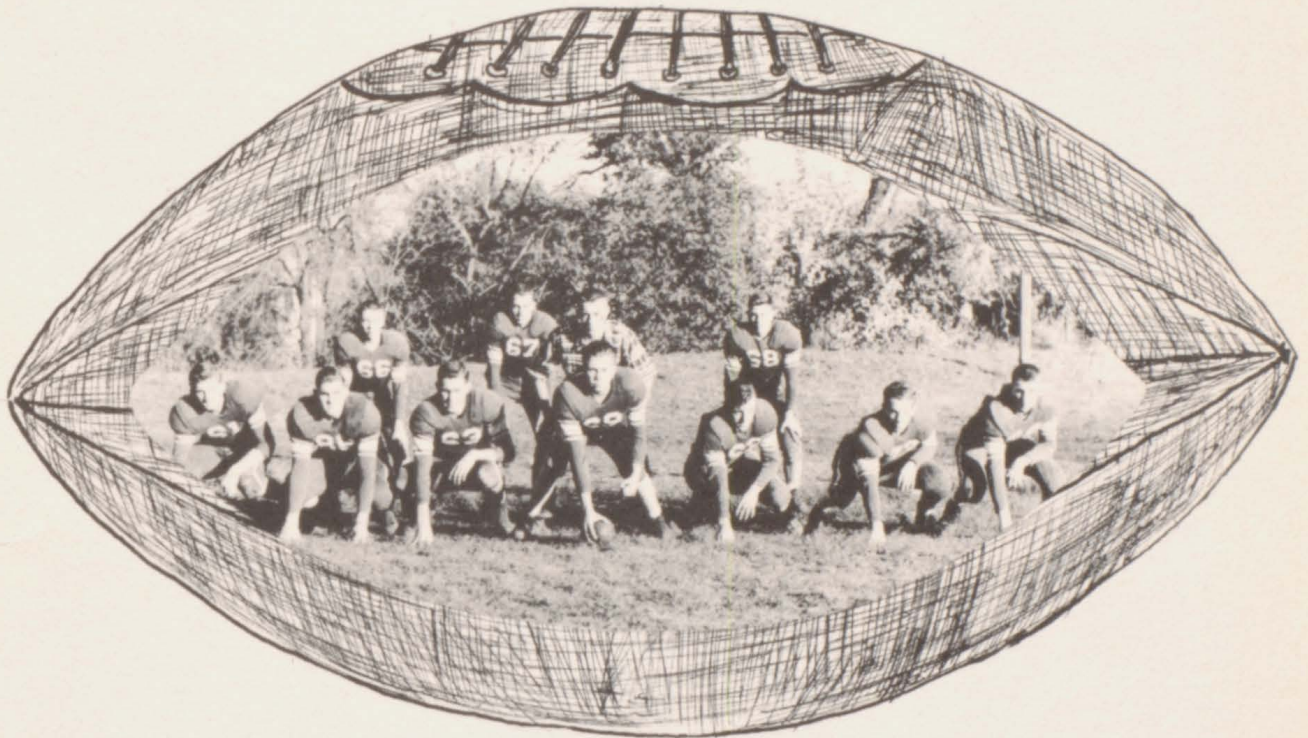

KOOL--end



BRITZMANN--quarterback



STORM--end





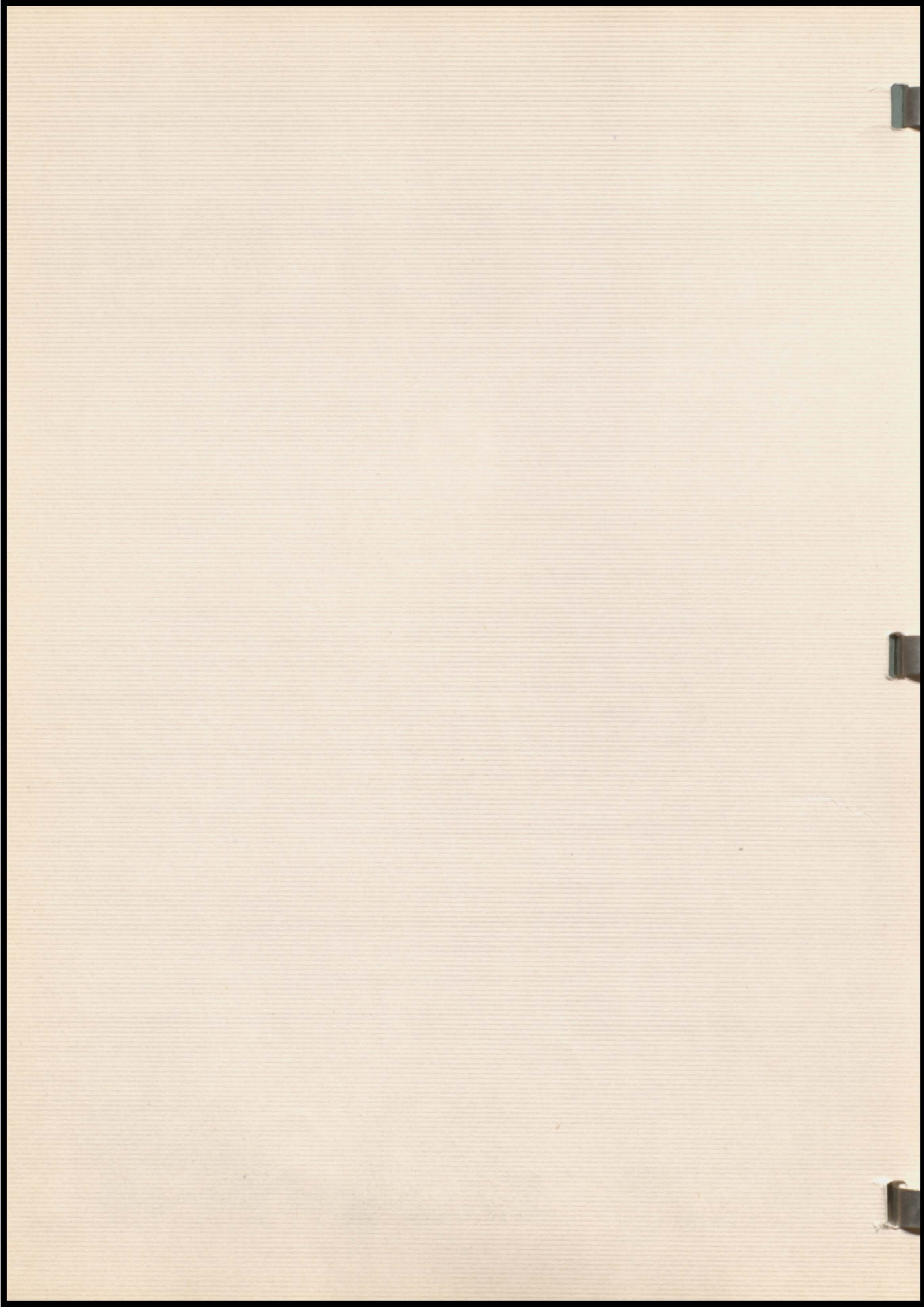





HENDRICKS--guard



MORGAN--guard



GROEN--tackle



EILERS--tackle

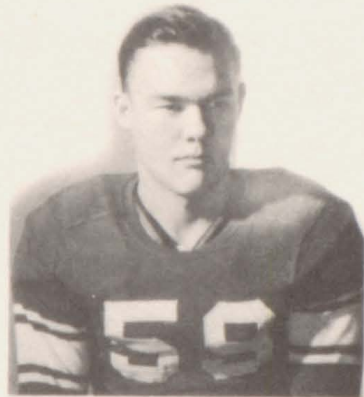

HOVE--halfback



SCHLUETER--center

SCHLUMBOLM--guard

ERICSON--tackle

GERDES--center



RUSH--guard



BALL--tackle



KIEZER--end





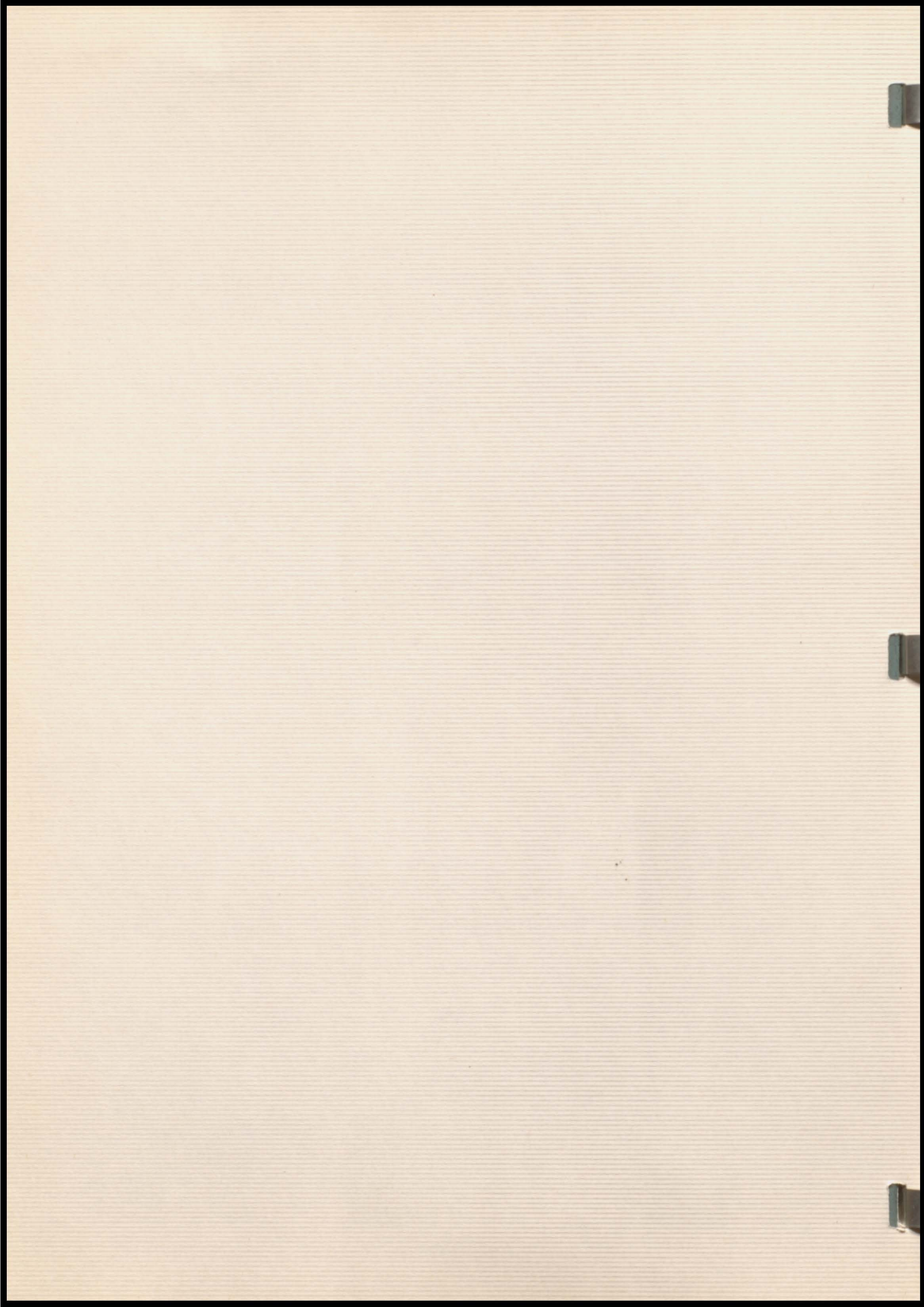



## REVIEW OF 1947 FOOTBALL SEASON

The 1947 Comet grid machine lost only one contest of an eight game schedule; scoring 251 points to 31 for the opponents.

The season opened with a 46-0 victory over the Canton C-Hawks. The Comets scored almost at will, whether traveling on the ground or through the air. It was a splendid first game showing and indicated that the Comets were headed for another successful season.

Leeds, the defending conference champion, never penetrated deeper than the Comet 45 yard line. Another assortment of good running plays and forward passes humbled the champions 40 to 0. It was the first Comet victory over the Lancers since 1943.

The game at Elk Point saw a weak Pointer eleven wilt 47-0 before the blistering attack of speed and power exhibited by the Comets. This was only the second Comet victory over a Pointer eleven since 1938.

South Sioux City boasted one of its best teams in recent years, but were unable to match the versatility of the Comets who triumphed 26-0, a fitting climax to our homecoming events.

In four games the Comets had scored 159 points while holding their opponents scoreless and they seemed ready for Vermillion in the climax contest of the season. We scored twelve first downs to six for the Tanagers but lacked the punch when the chips were down. Both teams were undefeated, and a crowd of 2,500 people saw the Comets make a game fight as they lost their only game of the season by an 18-0 score.

The Comets made it twelve in a row over a speedy Rock Rapids team that was humbled 18 to 7. Sibley, only Lakes Conference member on the Comet schedule, was another game competitor, but the Comets had too many guns and won 48-0.

The closing game of the season saw an undefeated Akron eleven completely outclassed and severely beaten 26-6 in below freezing weather, on a snow covered field. It was the tenth straight victory over the Redshirts and a glorious finale for one of the best Comet grid elevens ever to wear the Blue and White.

Five Comets were honored by being selected on the all-conference team. This quintet included Marvin Kool, end; Keith Eilers, tackle; Lloyd Schlueter, center; Carl Millikan, fullback; and Burt Britzmann, quarterback. Marvin Kool received special recognition on the associated press Second All-State Team.



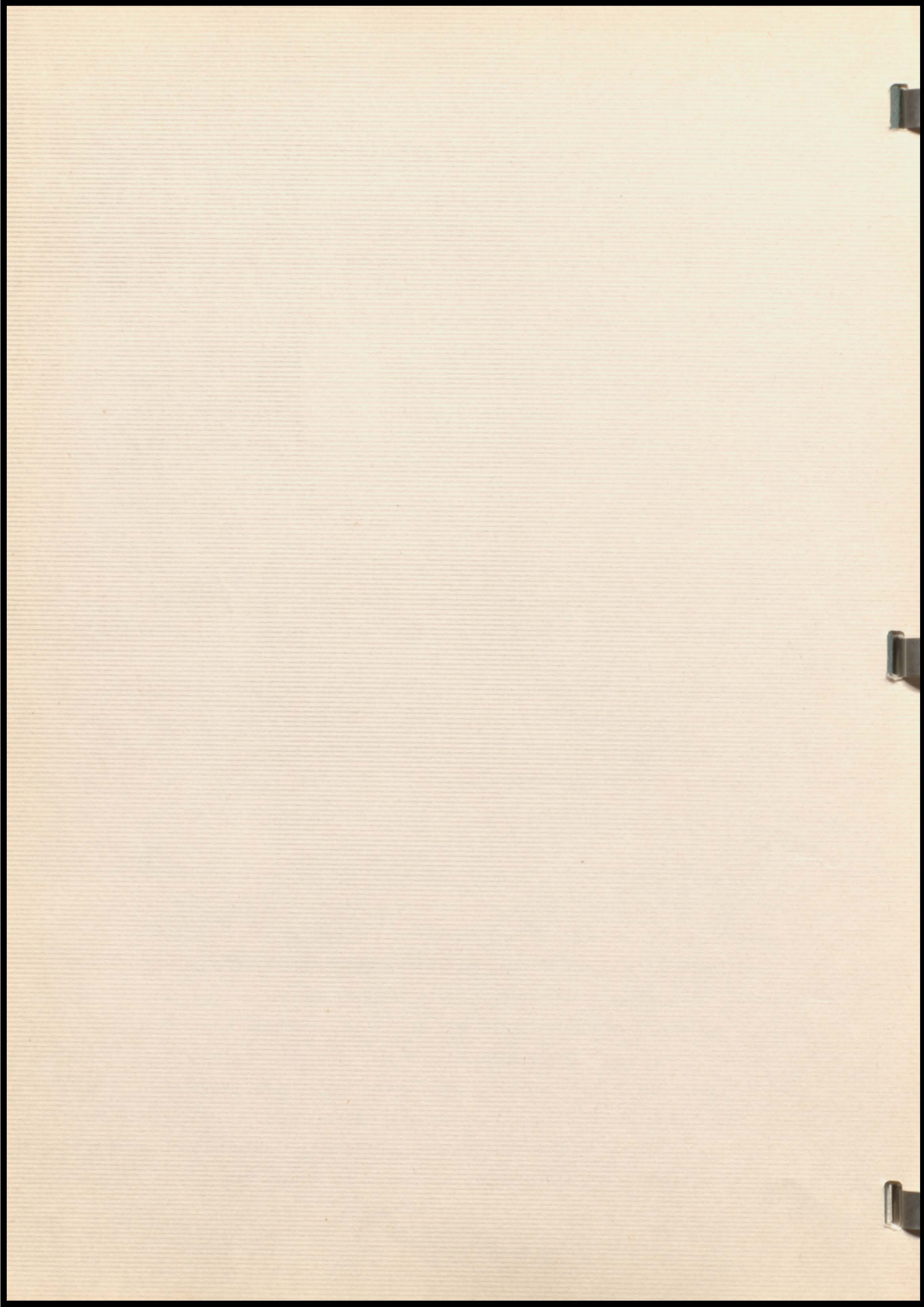





# Basketball

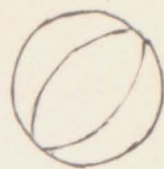

Top Row: Duane Goetsch, Dick Swift, Tom Tilgner, Dick Ball, Milton Kiezer, Connie Hove, Henry Holtrop. Second Row: Bill Morgan (Student Manager), Lloyd Schlueter, Bob Knight, Garry Gerdes, Paul Rush, Coach Richards. Sitting: Mose Hendricks, Harlan Wheeler, Marvin Kool, Carl Millikan, Burt Britzmann, Bruce Miller.

## 1947-48 BASKETBALL RECORD

		H.	O.
November 25	Newkirk	42	to 40
November 28	Akron	36	to 24
December 2	Vermillion	38	to 35
December 5	Centerville	52	to 24
December 9	Alcester	53	to 26
December 12	Sioux Center	47	to 30
December 16	Akron	54	to 30
December 23	Alton	37	to 32
December 30	Rock Rapids	37	to 31
January 2	St. Joseph, LeMars	39	to 30
January 9	LeMars	43	to 15
January 16	Leeds	41	to 39
January 20	South Sioux City	50	to 19
January 23	Vermillion	53	to 29
January 30	Sioux Center	48	to 49
February 10	Canton	86	to 25
February 13	Leeds	65	to 35
February 17	Alcester	54	to 27
February 20	Rock Rapids	58	to 47



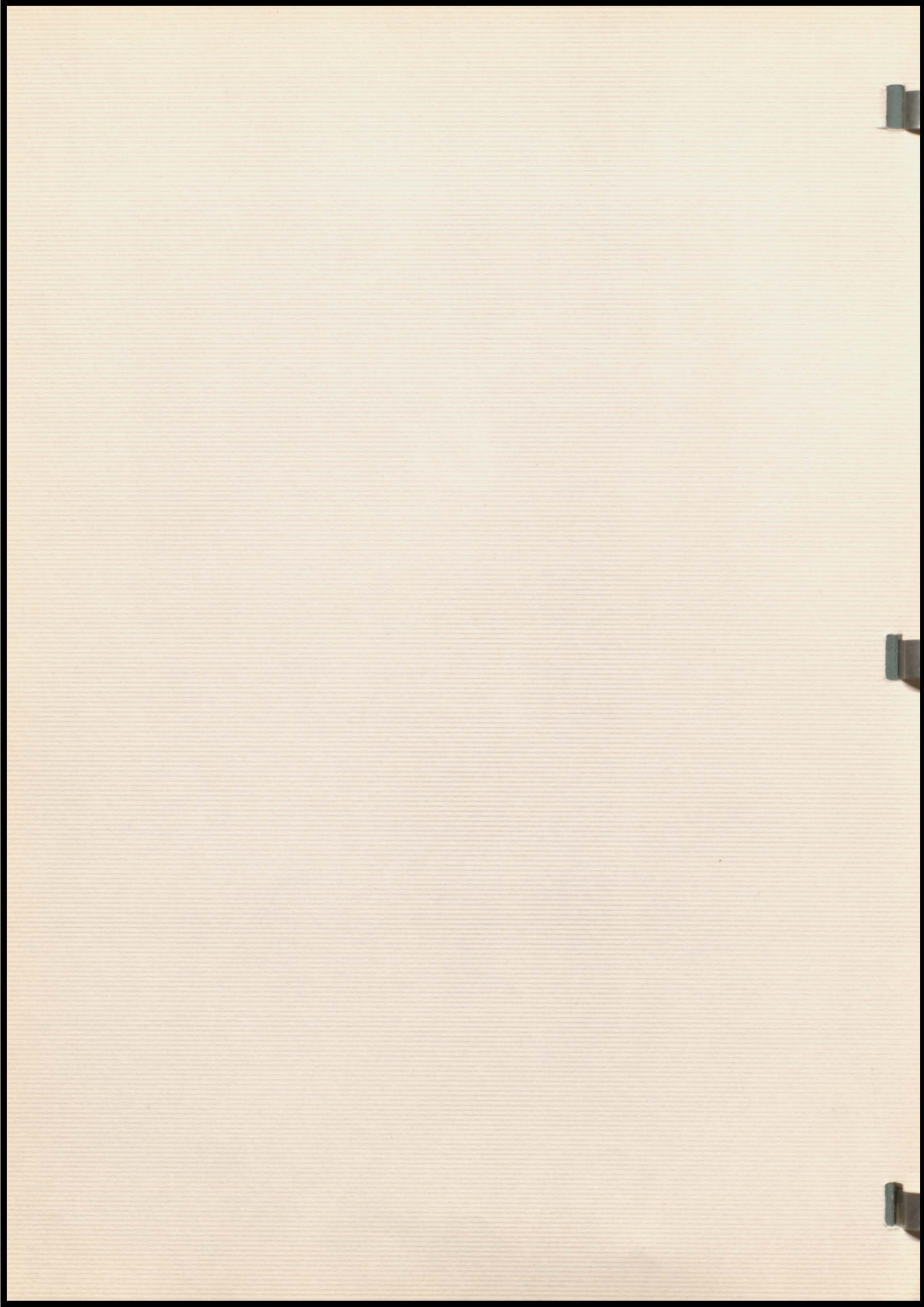



# Track



Front Row: Marvin Kool, Connie Hove, Jack Ruttan, Jim Garthwaite, Carl Millikan, Burt Britzmann, Tom Tilgner, Second Row: Bruce Ericson, Lloyd Batchelder, Dick Swift, Paul Rush, Louis Holtrop, Dean Storm, Don Petry, Bill Schwiesow. Back Row: Larry Popken, George Rehder, Gene Schlumbohm, Lloyd Schlueter, Keith Eilers, Milton Keizer, Garry Gerdes, Wayne Hamilton. Absent when picture was taken: Bill Morgan, Don Cornish, Bob Knight.

## TRACK MEETS

Centerville Invitational Meet

Triangular Meet--Leeds, South Sioux City, Hawarden

Tomahawk Relays--Cherokee

Sioux City Relays

Dakota Relays--Sioux Falls

Tri-State Meet



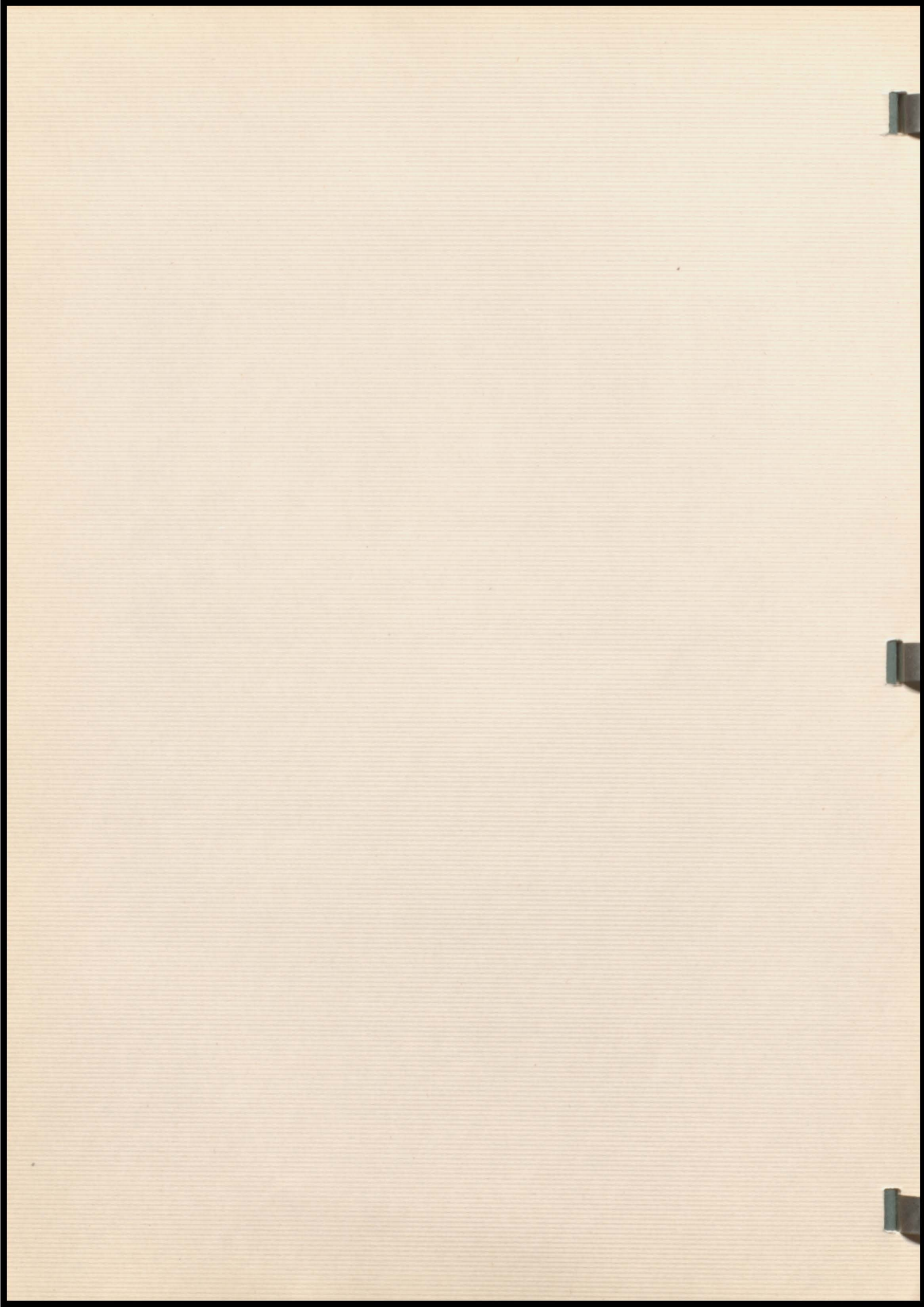





# ACTIVITIES

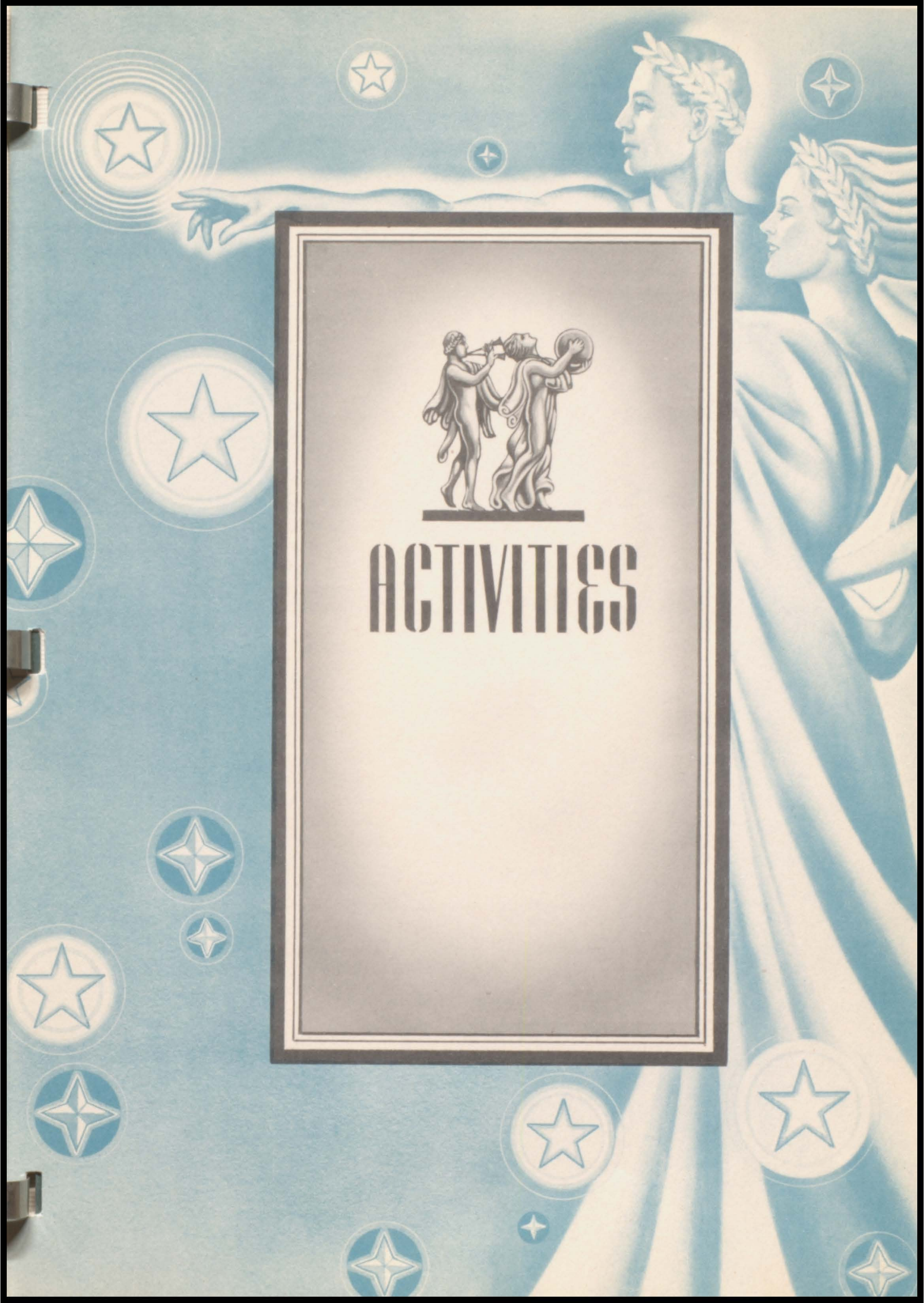



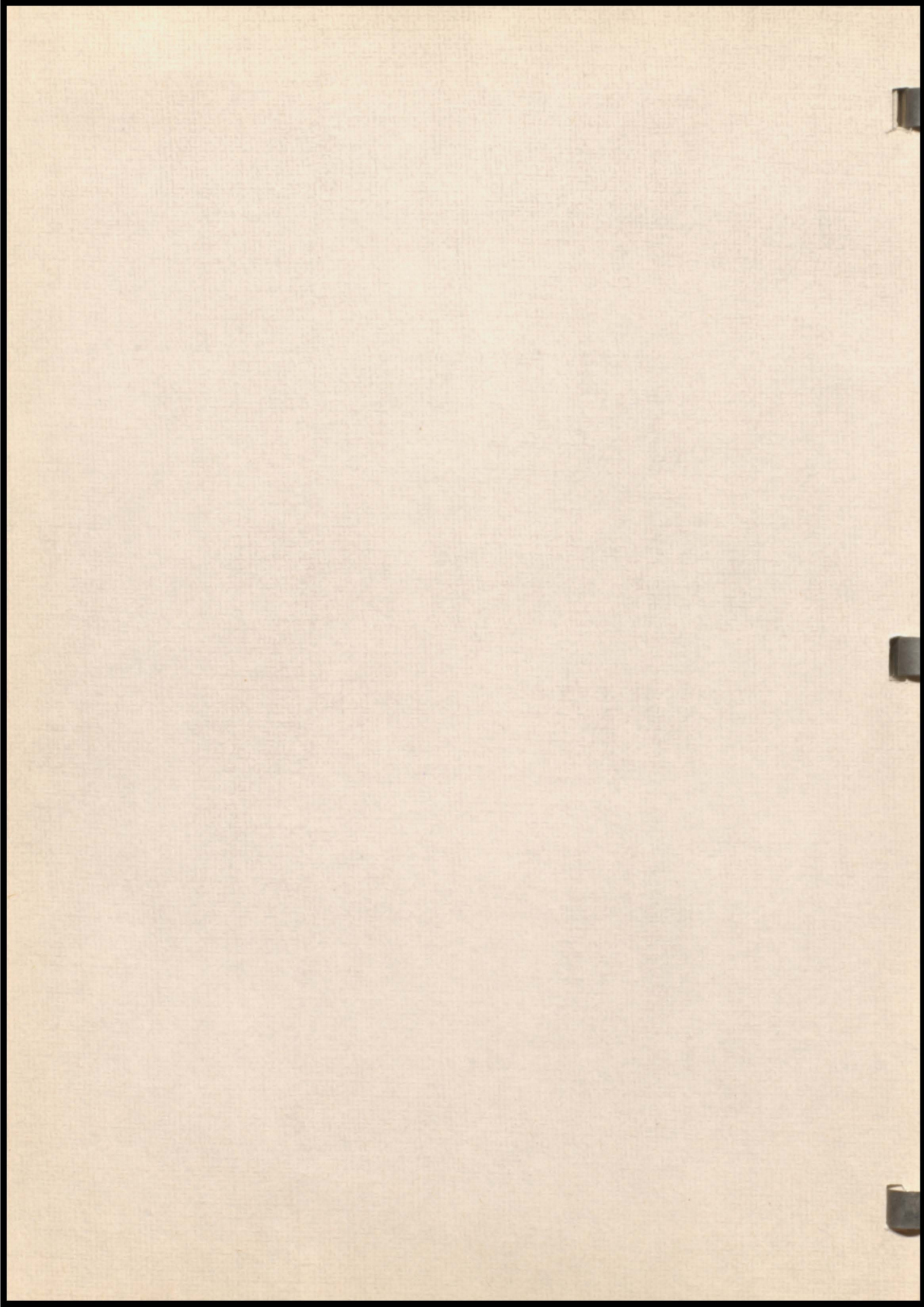



# Music

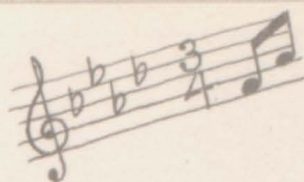

# Band



## PERSONNEL

### 1st CLARINETS

Leonard Lage  
Violet Emmers  
Jacquelyn Harrison  
Lois Hendricks

### Oboe

Ruth Wood  
Beverly Hendricks

### Flutes and Piccolos

Doris Heldt  
Charlene Doty  
Evelyn Harmalink  
Patricia Ross

### Bassoon

Mary Ellen Sawyer

### Bass Clarinet

Wanda Janvrin

### Cornets

Ellwood Youngkin  
Bruce Johnson  
Charlene Rush  
Garry Wilkison  
Bobby Schoeneman  
Shirley Robertson  
John Carson  
Charles Keehn  
Shirley Anderson  
Sally Green

### French Horns

Francey Gregg  
Geraldine Nilson  
Joe Dalton  
Carl Norburg  
Charles Gaul

### 2nd Clarinets

Lola Jean Larson  
Madeline Strong  
Verlys Anderson  
Delores Hook

### 3rd Clarinets

Margaret Williams  
Norma Feikema  
Lois Jean Finch  
Betty Molhoff

### Alto Saxaphones

Donna Anderson  
Janet Carsten  
Donna Berington  
Barbara Johnson

### Tenor Saxaphones

Jo Ann Smith  
Dick Ball

### Baritone Saxaphone

Milton Keizer

### Bass Horns

Marvin Kool  
Paul Rush  
Larry Hook

### Baritones

Tom Tilgner  
Kay Carsten  
James Burkhardt

### Trombones

Jack Ruttan  
Lyle Thompson  
Dick Johannsen  
Owen Berg

### Percussion

Gene Deutschmann  
Delores Haines  
Ronnie Finch  
Donna Swanson



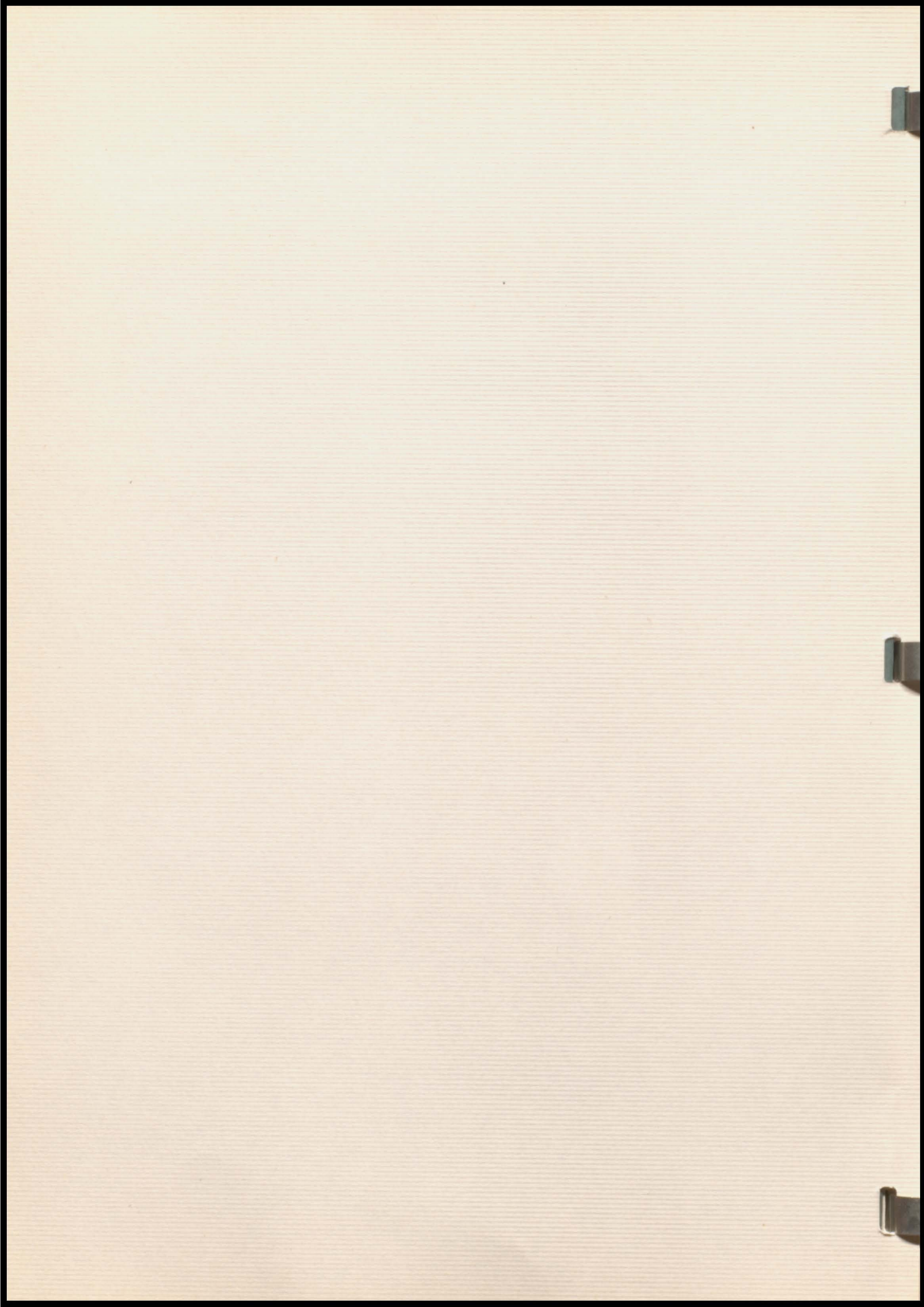





CORNET TRIO

Bruce Johnson, Ellwood Youngkin, Charlene Rush



SAXAPHONE QUARTET

Milton Keizer, Jo Ann Smith, Janet Carsten, Donna Anderson



WOODWIND QUINTET

Doris Heldt, Ruth Wood, Francey Gregg, Mary Ellen Sawyer, Leonard Lage



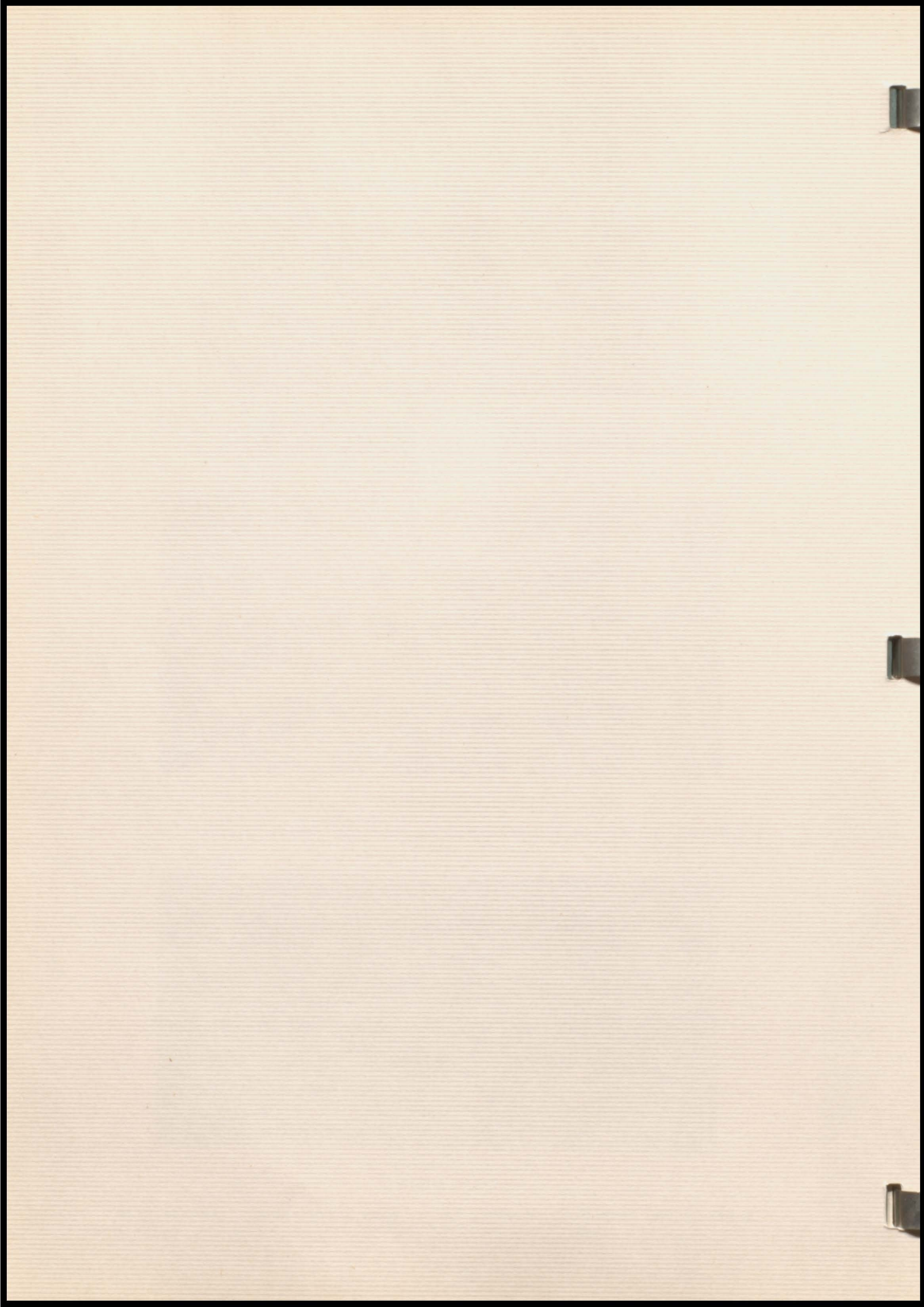



CLARINET QUARTET

Lois Hendricks  
Jackie Harrison  
Violet Emmers  
Leonard Lage



BRASS QUARTET

Ellwood Youngkin  
Bruce Johnson  
Charlene Rush  
Jack Ruttan

TROMBONE QUARTET

Owen Berg  
Dick Johannsen  
Jack Ruttan  
Lyle Thompson









# Mixed Chorus



Back Row: David Bramson, Larry Hook, Richard Obbink, Dean Storm, Jerry McManaman, Jack Ruttan, Ellwood Youngkin, Tom Tilgner, Kleth Eilers, Mose Hendricks, Eugene Schlumbohm, Leonard Lage, Lyle Thompson, Marvin Kool, Garry Gerdes, Burt Britzmann. Second Row: Dick Johannsen, Darrel Noble, Marilyn Nanninga, Beverly Hendricks, Joan Hartman, Francey Gregg, Donna Haines, Jo Ann Smith, Neva Ervin, Lola Larson, Flora McManaman, Mary Peterson, Lois Gaul, Ruth Harris, Gene Deutschmann. First Row: Marrita Waggoner, Patsy Gamble, Jackie Harrison, Rita Ann Drier, Shirley Waterman, Donna Anderson, Donna Rummel, Ruth Wood, Lois Hendricks, Doris Heldt, Phyllis Hoogland, Violet Emmers.



GIRLS' TRIO

Jacquelyn Harrison

Rita Ann Drier

Ruth Harris



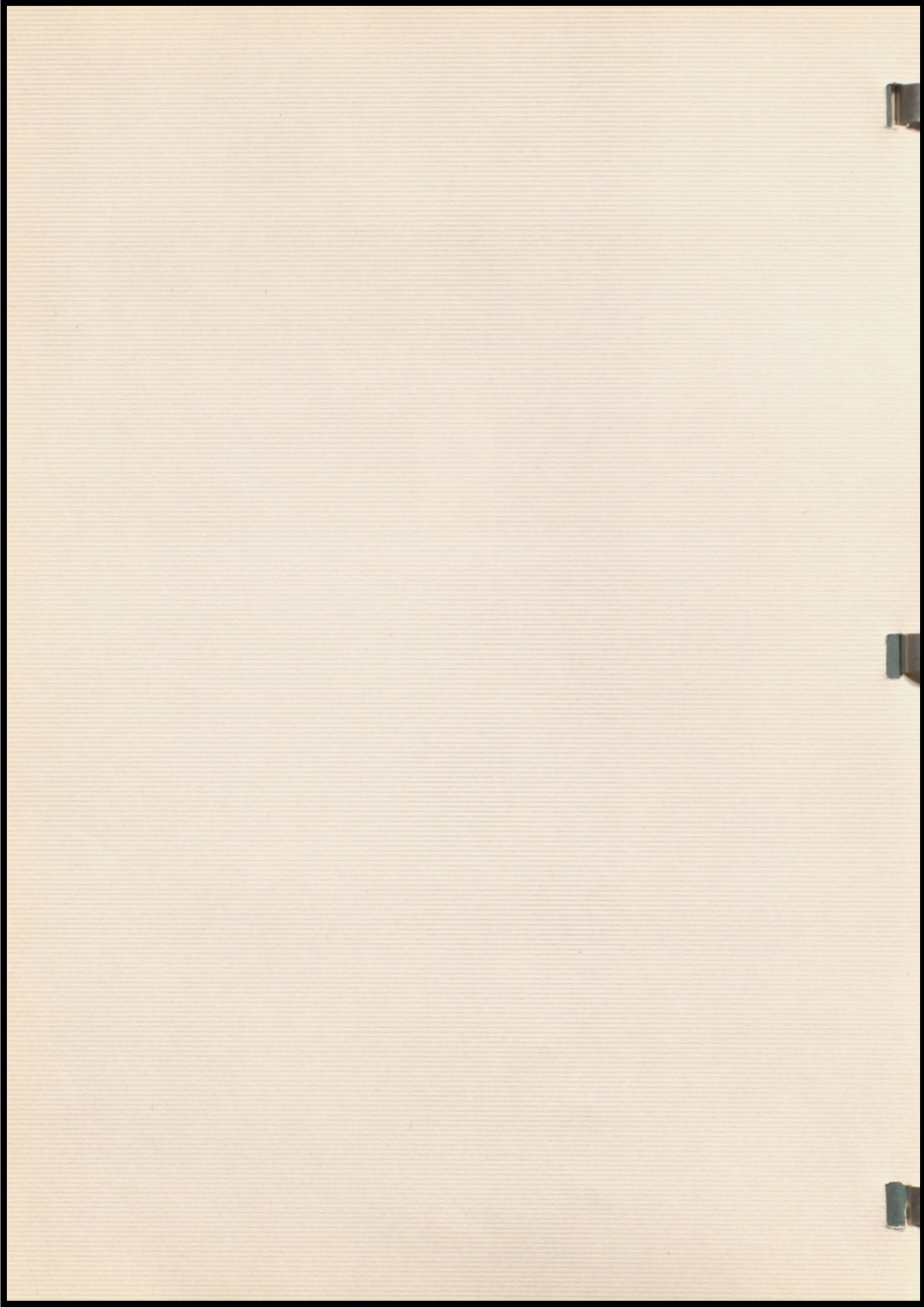



# Girls' Glee Club



Back Row: Lorna Schlueter, Marilyn Nanninga, Dorothy Dowdey, Beverly Hendricks, Barbara Markham, Barbara Robertson, Joan Hartman, Lois Hendricks, Wanda Janvrin, Patricia Ross, Marlene Witt, Delores Haines, Helen Visser. Third Row: Patricia Gamble, Marrita Waggoner, Shirley Hoogland, Delores Waterman, Lila Loe, Erma Peterson, Marlys Larson, Charlene Rush, Doris Heldt, Donna Anderson, Ruth Harris. Second Row: Ardyce Cooper, Jackie Harrison, Wilma Hall, Jo Ann Smith, Neva Ervin, Lola Larson, Shirley Robertson, Velda Westergard, Mary Peterson, Flora McManaman, Mary Waterman. First Row: Shirley Waterman, Rita Ann Drier, Donna Rummel, Ruth Wood, Irene Ronan, Phyllis Hoogland, Violet Emmers, Donna Swanson. Not pictured: Molly Linnan and Eileen Swanson.



## GIRLS' SEXTET

Jackie Harrison, Rita Ann Drier, Shirley Waterman

Ruth Wood, Violet Emmers, Ruth Harris



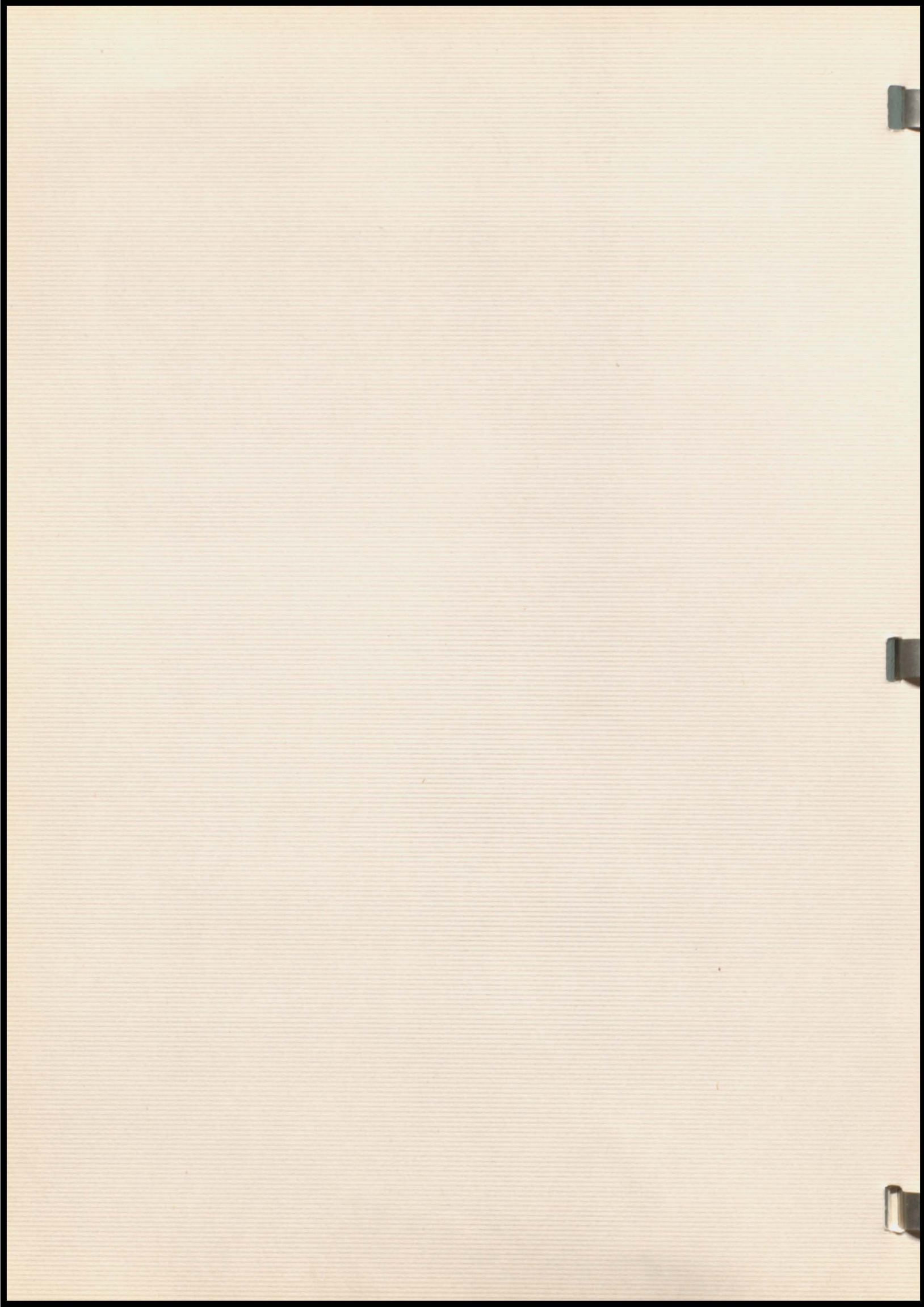



BOYS' QUARTET

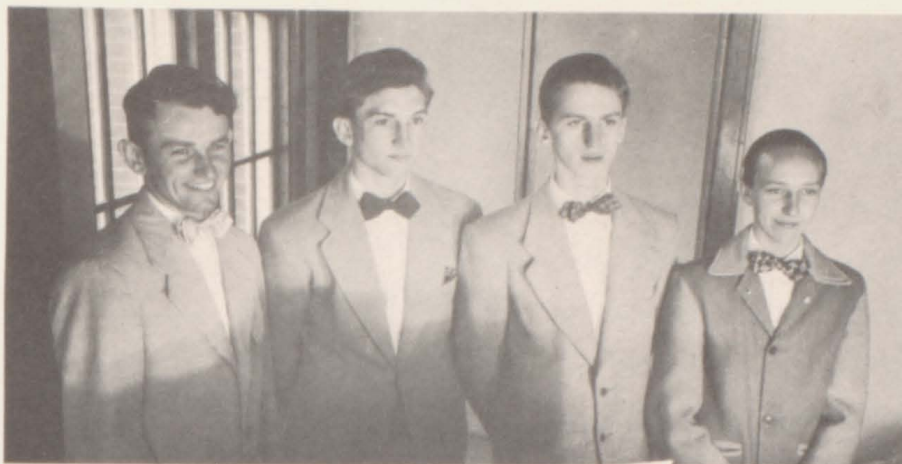

Jerome Mc Mannaman, Dean Storm, Bob Knight, Gene Deutschmann

*Home Ec Club*



Back Row: Alma Mc Pherson, Lila Loe, Marlys Larson, Delores Strong, Marlene Witt, Beverly Hendricks, Patricia Ross, Jean Davis, Charlene Rush, Mary Krusen, Miss Ziegler. Second Row: Donna Heubner, Ardyce Cooper, Patsy Gamble, Helen Mangelsen, Dolores Waterman, Mary Waterman, Shirley Robertson, La Verne Berreth, Shirley Hoogland, Lois Andrieson. First Row: Shirley Waterman, Eileen Swanson, Marita Waggoner, Phyllis Hoogland, Lorraine Earll, Helen Hamersma, Dorothy Hand, Dolores Hook. Not pictured: Gwendolyn Wegner, Mary Peterson, Helen Steinfadt, Jackie Jacobs, Pat Kratochvil, Irene Ronan, Shirley Vander Feen, Carol Abbey.

President: Phyllis Hoogland  
Vice President: Marlene Witt  
Secretary: Patricia Ross  
Treasurer: Eileen Swanson



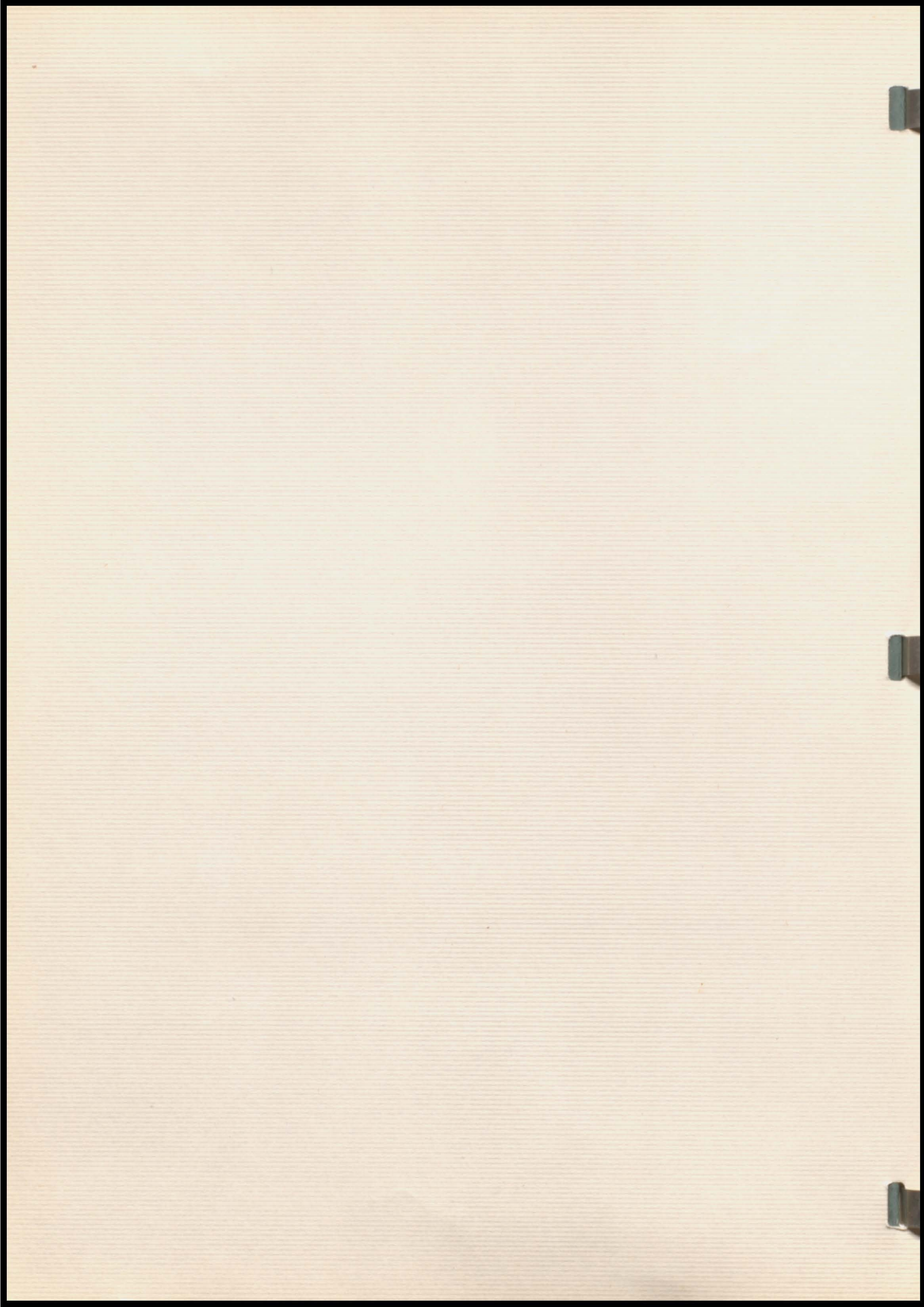





# Homecoming Queen

Comet Day! For weeks everyone had been buzzing, "Who would be the Comet Queen for '47?" On the night of coronation, pretty Ruthie Larson with her attractive attendants --- Donna Rummel, Cheryl Gourley, Irene Ronan, and Doris Heldt made their appearance. Ruthie was presented with the crown by Harlan Wheeler.

The homecoming game was a smashing success with Hawarden defeating South Sioux 26-0. As a grand climax to a wonderful Comet Day, the Queen presided over the school dance in the school gymnasium.

Her  
Attendants





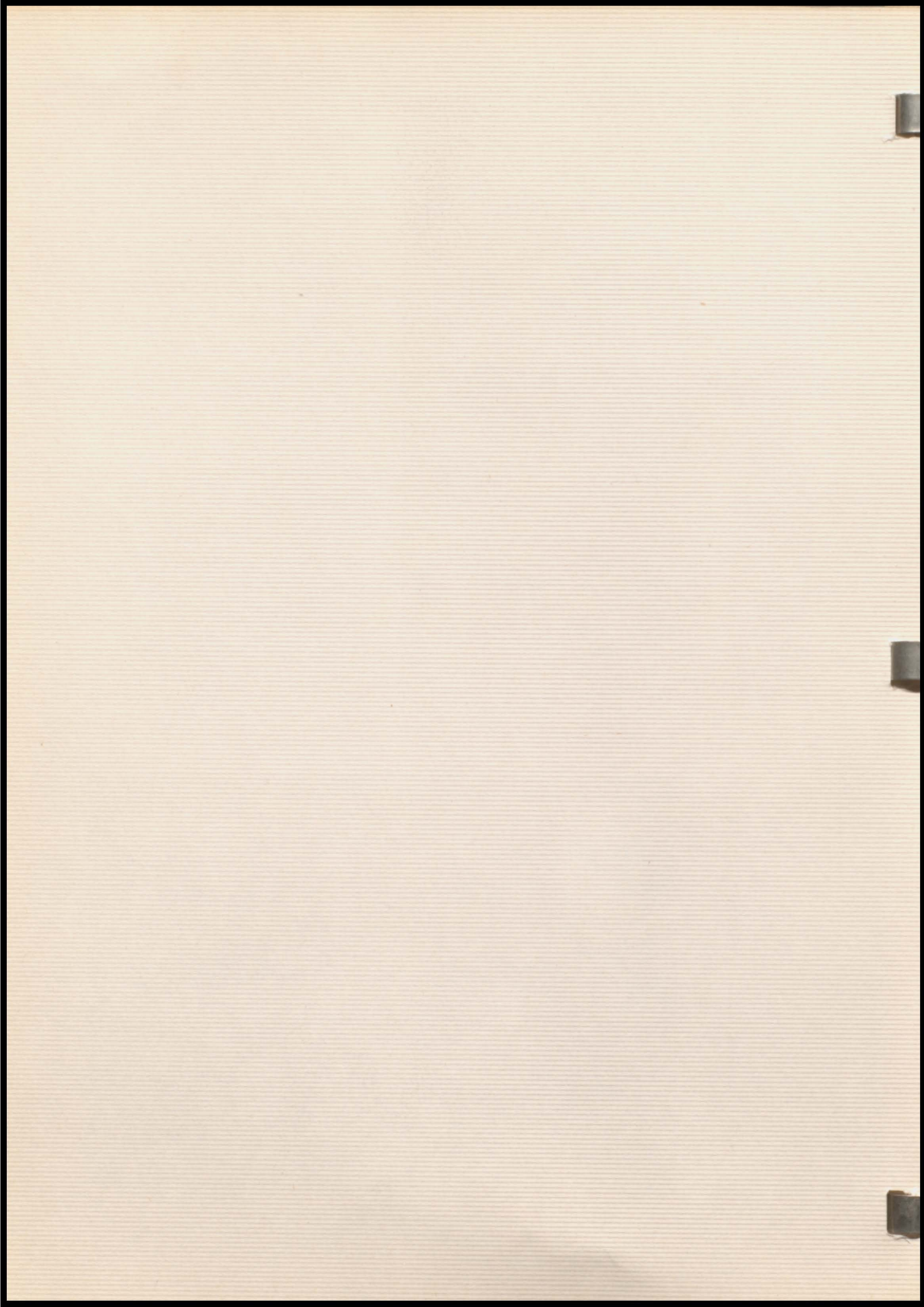



# Debate



During the school year, the speech department sponsored a half-hour Forum Broadcast over Station WNAX on the topic "Jobs vs. College Education". The four main speakers were Darlene Liston, Lyle Thompson, Dick Ball, and Burt Britzmann.

The high school debate team composed of Darlene, Dick, Jack, Lyle, and Burt attended tournaments at Hawarden, Sioux Falls, Madison, and Sioux City. The team ranked first at the Madison, Sioux City, and Hawarden tournaments.

The District Debate Contest was held at Hawarden on March 6 with Sheldon, Schaller, Leeds, and Hawarden competing. Hawarden and Sheldon tied for first place and both will represent the Northwest District at the State Debate Finals at Iowa University on April 1, 2, 3.

The debate topic for the year was Resolved: That the Federal Government Should Require Arbitration of Labor Disputes in All Basic American Industries.

On May 4, the four Forum speakers attended a Forum Spring Workshop at Leeds High School in Sioux City. At this meet, one of the final speakers representing the 25 schools participating will be chosen for an "all expense paid trip" to Washington, D. C., to take part in the "Town Meeting of the Air" broadcast.



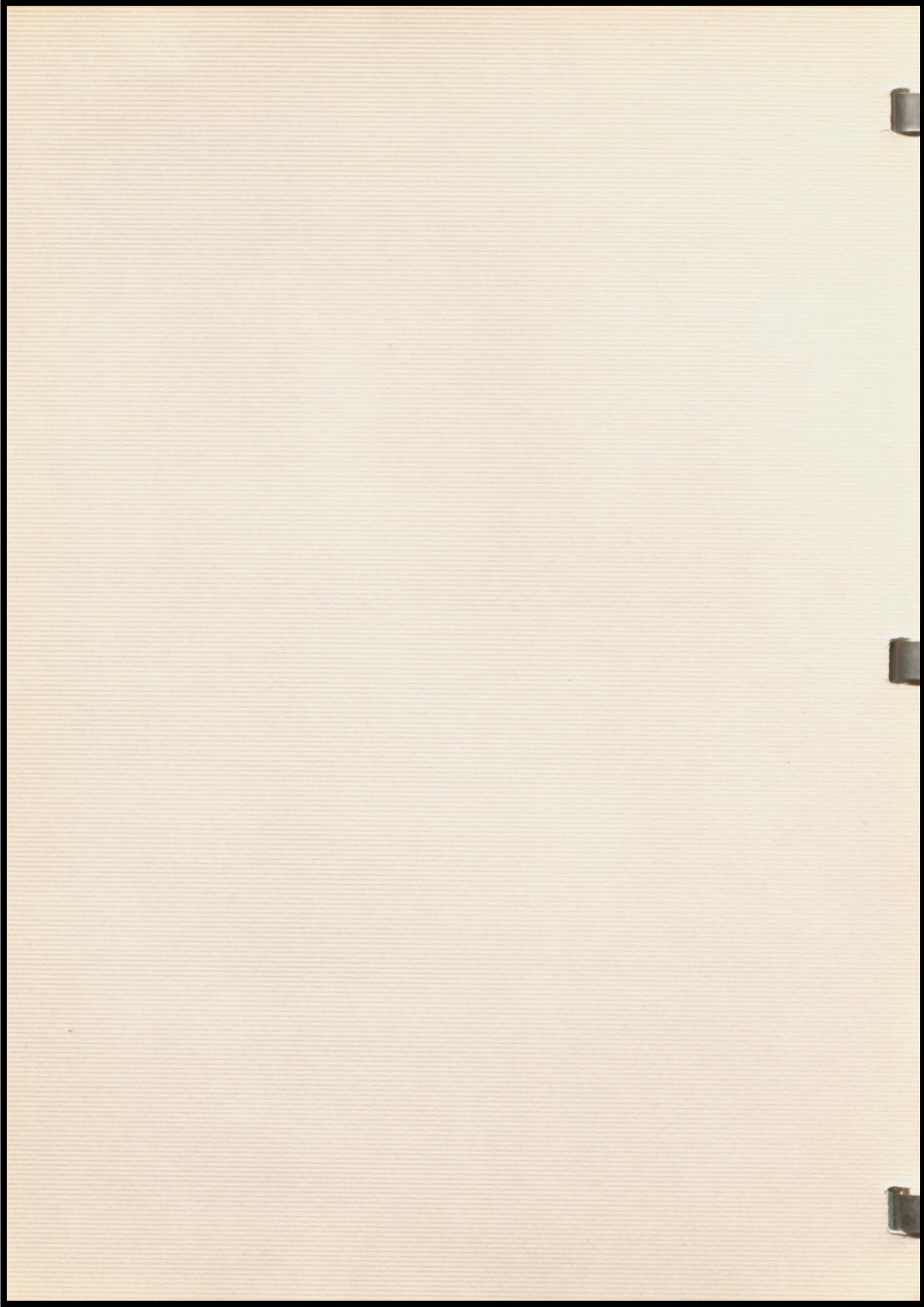





*Library*

Back Row: Donna Velgersdyk, Hattie West, Carol Degen, Mary Ellen Sawyer, Second Row: Delores Hook, Dorothy Christenson, Marlene Witt, Marba Jane Mallette, Eileen Swanson, Front Row: Charlene Doty, Madeline Strong, Jeanette Schneider, Jean Visser, Mrs. Snell.

Back Row: Lois Gaul, Joan Hartman, Beverly Hendricks, Patricia Ross, Charlene Rush. Second Row: Lorna Jepson, Mary Ellen Sawyer, Shirley Robertson, Delores Hook, Shirley Hoagland, Lorraine Earll, Front Row: Doris Heldt, Phyllis Hoagland (Secretary), Carol Degen Violet Emmers (President), Miss Geisler.

*G. H. H.*





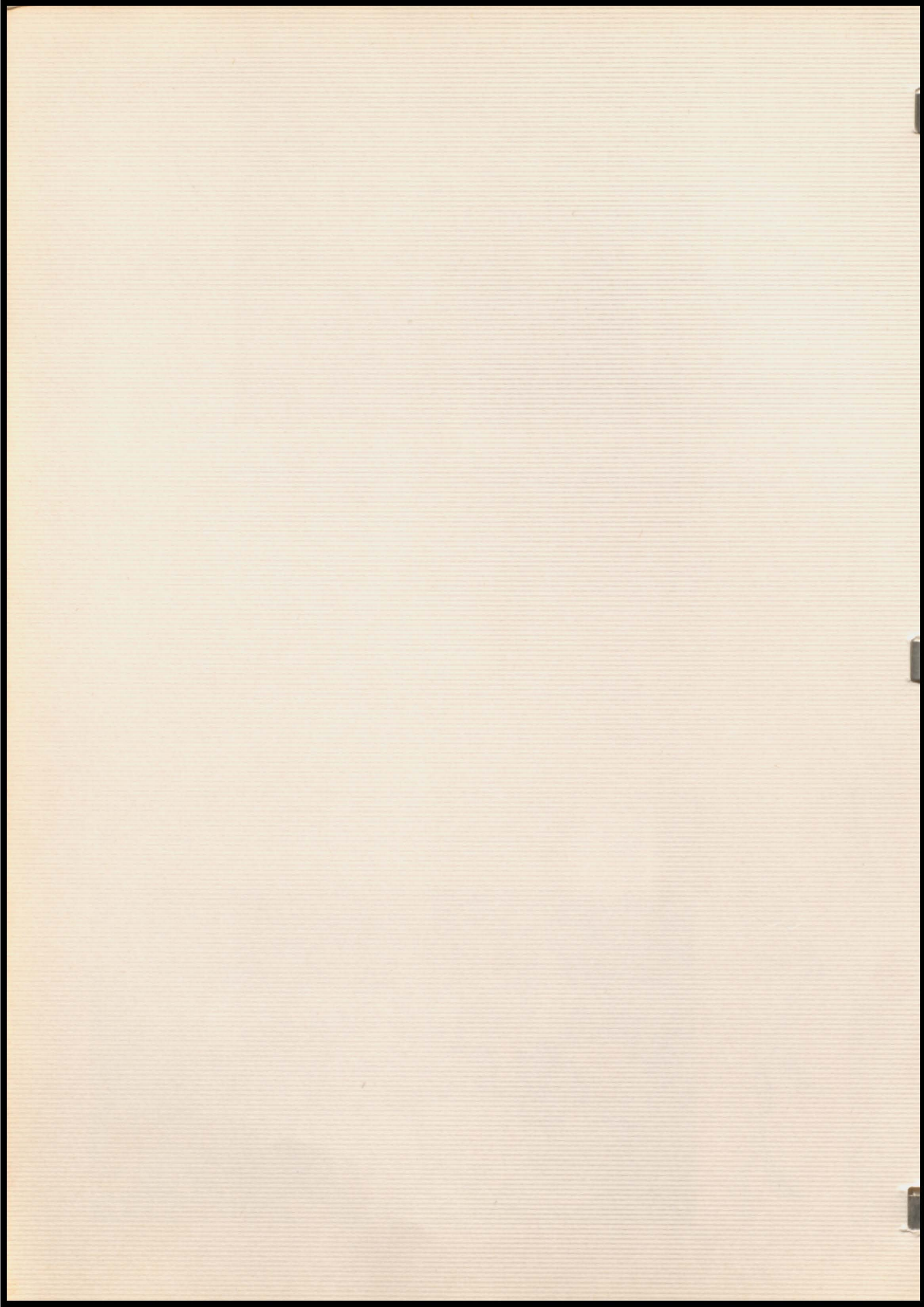



# National Honor Society

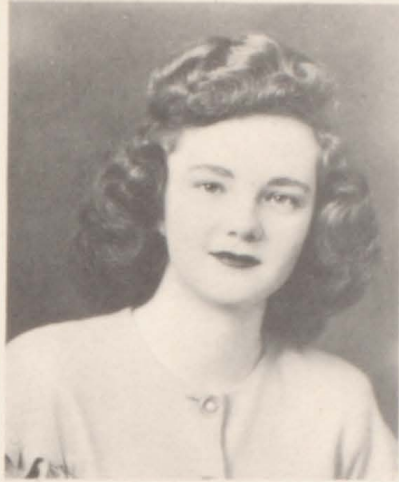

Marilyn Nanninga



Barbara Markham

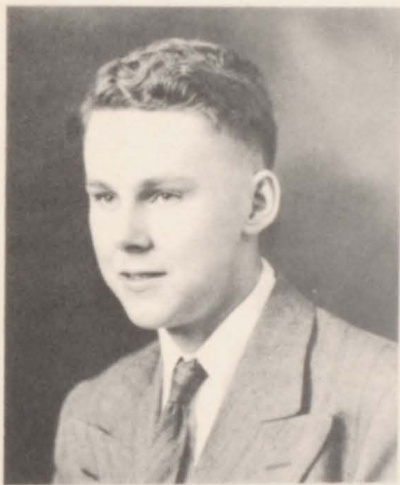

Leonard Lage



Darlene Liston

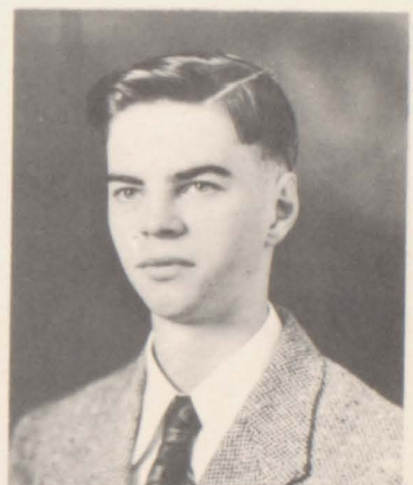

Art Bleyhl

The students pictured above have received the highest honor a high school student can be awarded.

Seniors ranking in the upper 25 per cent of their class are eligible for membership to the National Honor Society. A committee of five faculty members who have worked with this class chose the members on the basis of character, scholarship, leadership, and service.

Mary Batchelder, Delores Skogman, Ruth Wood, Marian Peck, Myva Velgersdyk, and Mary Louise Keehn complete the list of students in the upper 25 per cent.



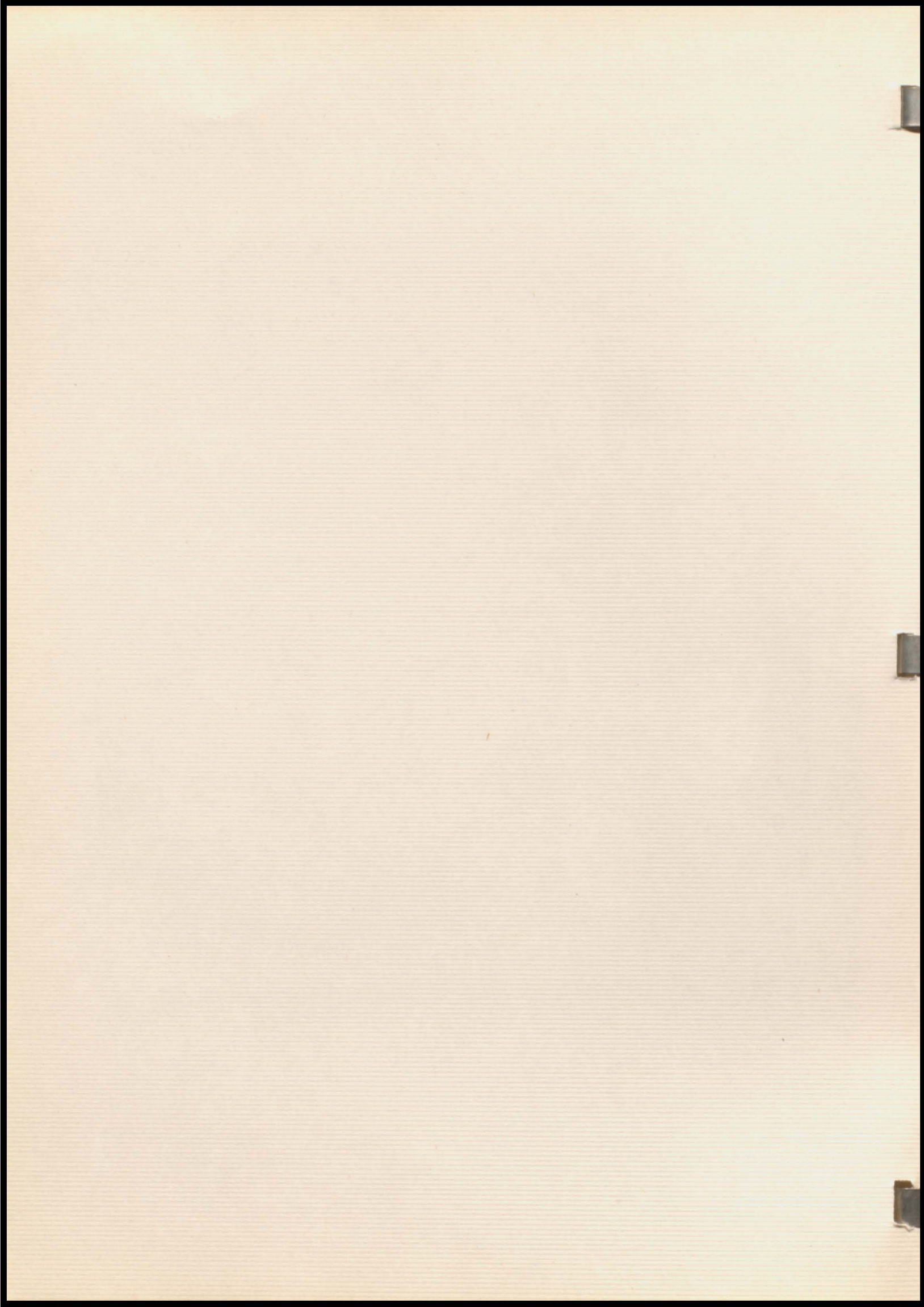



# Comet Staff



EDITOR-IN-CHIEF . . . . .	Barbara Markham
Assistant Editor . . . . .	Dick Ball
BUSINESS MANAGER . . . . .	Art Bleyhl
Advertising Manager . . . . .	Ruth Wood
Circulation Manager . . . . .	Ruth Larson
Art and Make-up Editors . . . . .	Molly Linnan Jackie Harrison
Class Editors . . . . .	Barbara Robertson Marba Mallette
Sports Editors . . . . .	Carl Millikan Burt Britzmann
Reporters . . . . .	Delores Haines John McManaman Bruce Johnson Donald Petry
Advisor . . . . .	Miss Gross



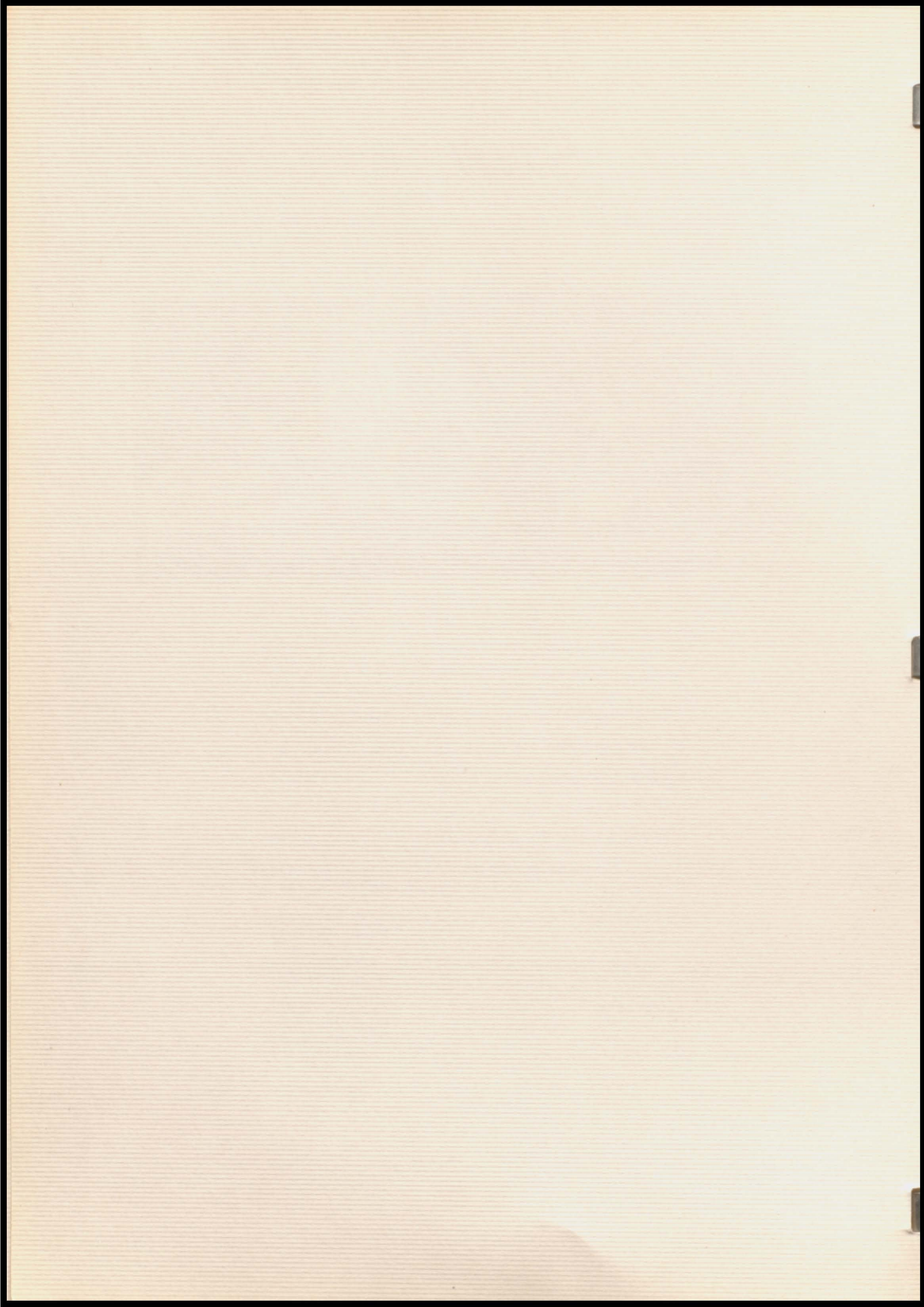



# H.H.S. Personalities



Frankie !!!



Jessie



"Merlin"

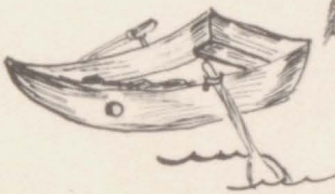

"Jing"













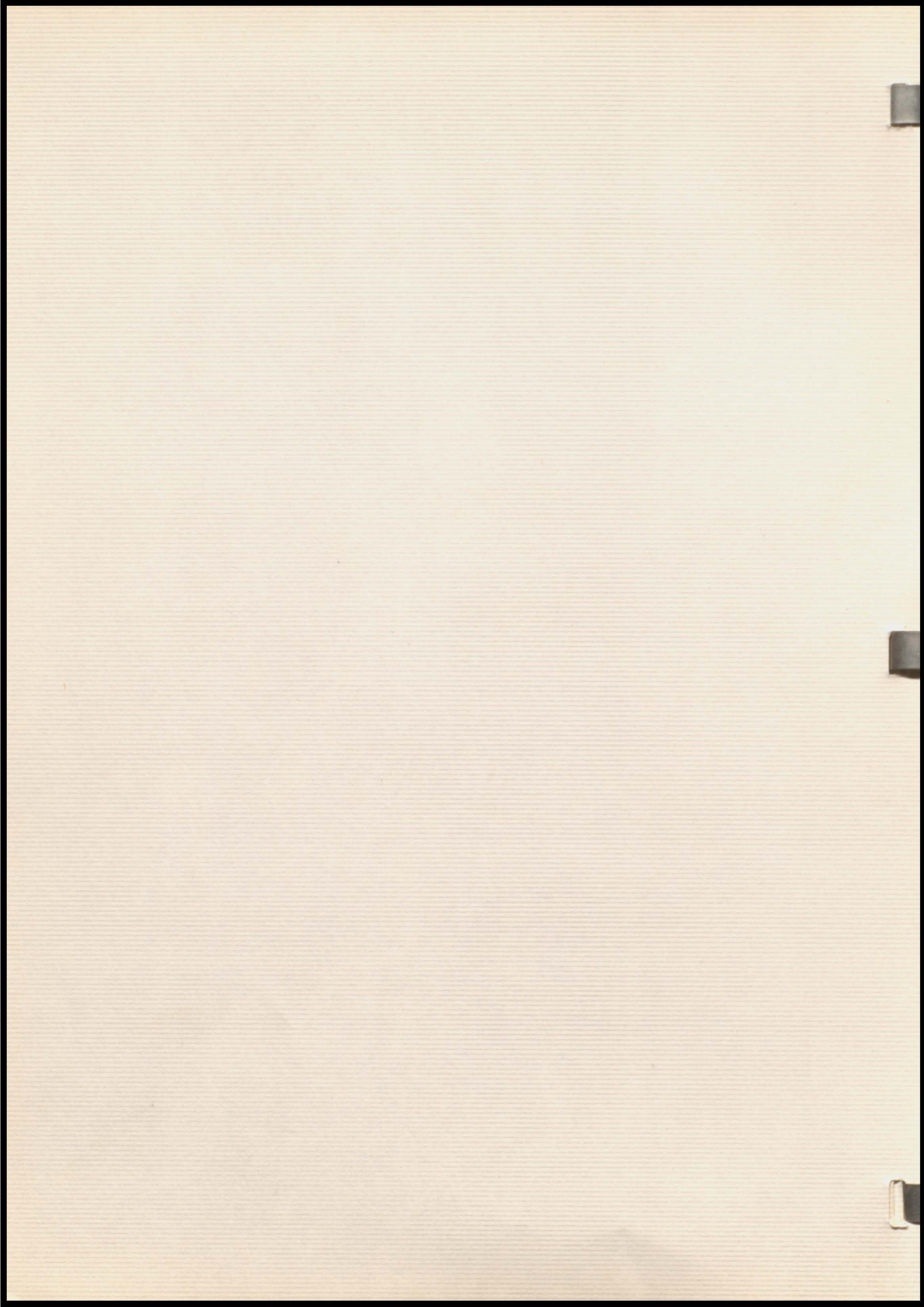



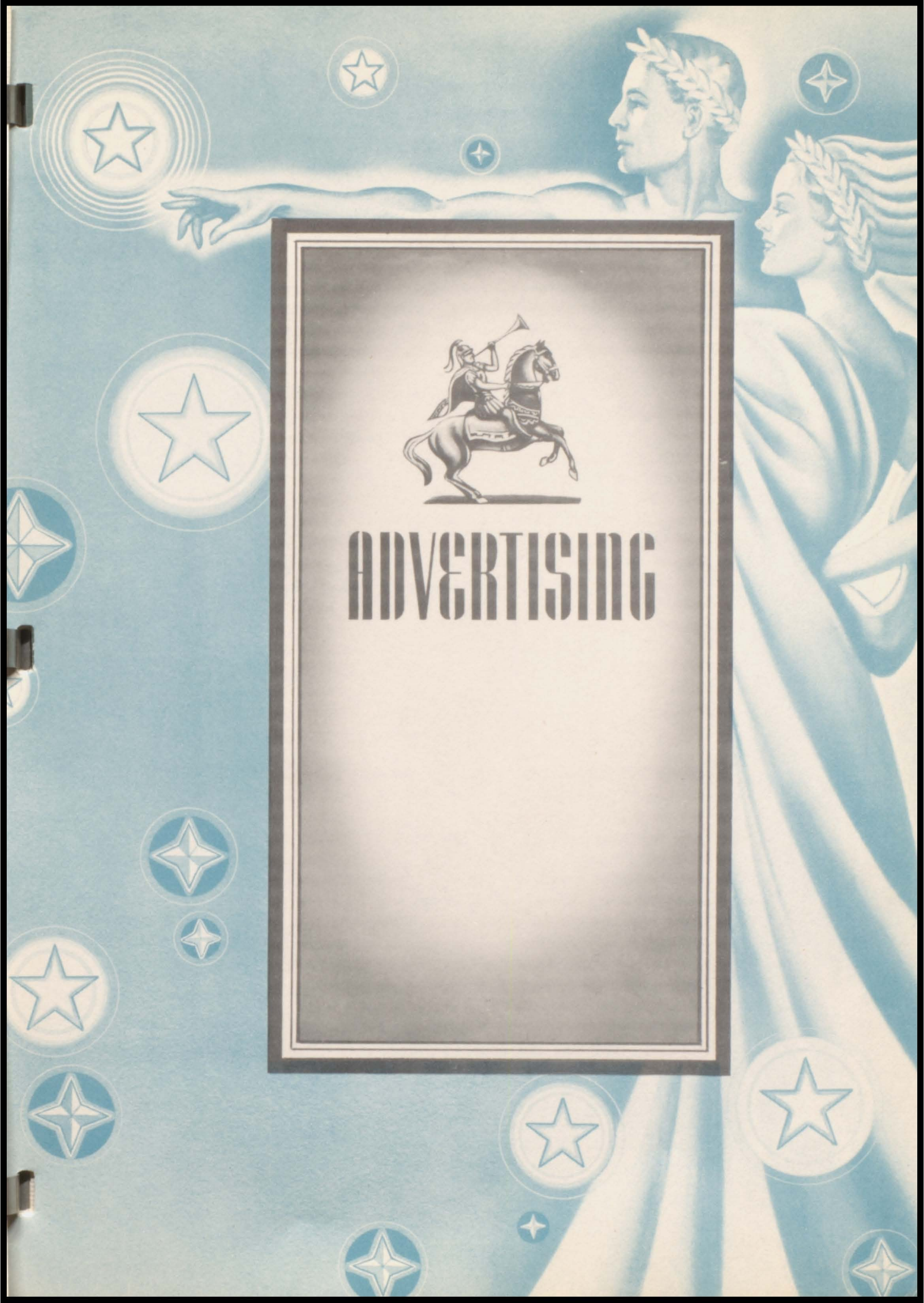

# ADVERTISING



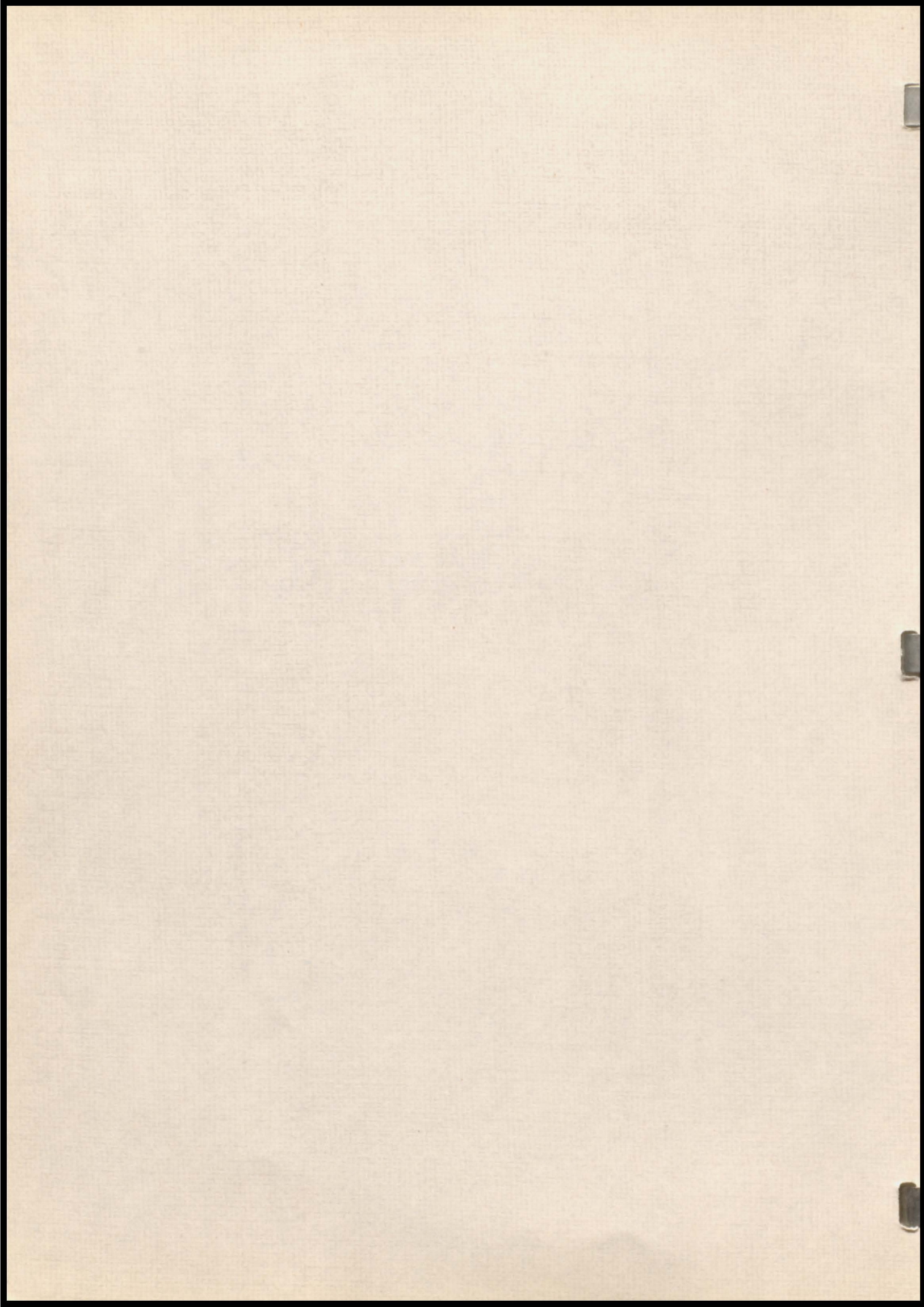





# Contributors

We express our appreciation to the businessmen of Hawarden for their contributions and support which have made this COMET possible.

- |                                |                             |
|--------------------------------|-----------------------------|
| BERG'S DAIRY                   | HAWARDEN RECREATION PARLORS |
| BOOTH & OLSEN DRUG             | HILDA'S BEAUTY SHOP         |
| BRAY'S FURNITURE STORE         | J. C. PENNY CO.             |
| CAPITOL ELECTRIC SHOP          | JEFF'S RADIO & ELECTRIC     |
| CARL'S GROCERY                 | JOHN'S ASSOCIATED MARKET    |
| C & W CHEVROLET CO.            | JOHN DALTON                 |
| CENTRAL CAFE                   | K & K COMPANY               |
| CENTRAL GAS CO.                | KANE'S BARBER SHOP          |
| COAST-TO-COAST STORE           | KAY MAY DRESS SHOPPE        |
| COUNCIL OAK                    | LANKHORST MARKET            |
| CY'S BODY & FENDER WORKS       | LEE STORES                  |
| DOROTHY'S BEAUTY SALON         | MALLETTE'S BARBER SHOP      |
| DOWNING'S HEATING AND PLUMBING | Mc COWN HARDWARE            |
| ELWELL'S                       | Mc CUE'S POOL PARLOR        |
| ELLIS WOOD AGENCY              | MICKEY'S BARBER SHOP        |
| ERNIE'S SHOE SHOP              | MOBIL SERVICE GARAGE        |
| ERICSON OIL CO.                | MODEL CLEANERS              |
| FARMER'S STATE BANK            | NIEMEYER'S CLOTHING         |
| FIRST NATIONAL BANK            | NORTHWEST IOWA SEED CO.     |
| GAMBLE STORE                   | OLLIE'S INN                 |
| GEORGE HELDT & SON             | PURITAN ICE CREAM           |
| GLADSTONE HOTEL                | SCHNEIDER'S IMPLEMENT       |
| HARKER DRUG                    | SCHOENEMAN BROS.            |
| HAWARDEN BLOCK AND TILE        | SCHWIESOW MOTOR CO.         |
| HAWARDEN FEED MILL             | SCRIVEN'S FOOD STORE        |
| HAWARDEN INDEPENDENT           | SMART SHOP                  |
| HAWARDEN OIL SALES             | SMITH'S ELECTRICAL SHOP     |
| HAWARDEN PRODUCE               | SEAL'S TAVERN               |



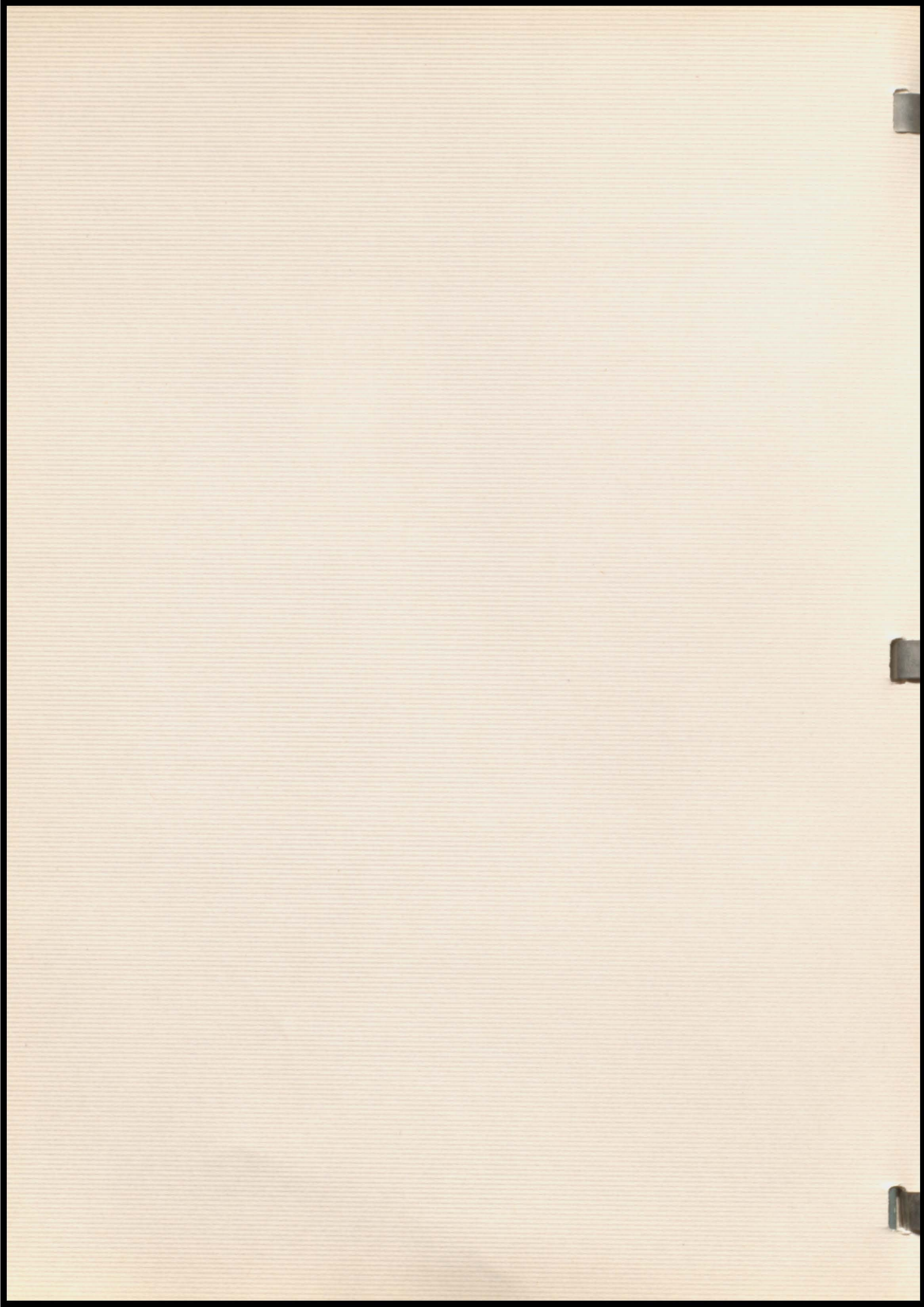



SHRINER STUDIO  
SIOUX BODY & FENDER  
SIOUX & COMET THEATERS  
STICKLE BROS.  
SWANSON BROTHERS FIRESTONE  
SWANSON'S CITIES SERVICE  
THE DERBY  
TILGNER'S BEN FRANKLIN  
ROSS FUNERAL HOME

TIME SHOP  
TONE'S SKELLY SERVICE  
TRUESDELL OIL CO.  
VAN BUSKIRK & SONS CONSTRUCTION CO.  
WARD LUMBER CO.  
YORK'S SHOE STORE  
WALLY'S BEAUTY SHOP  
YOUNIE'S SUPER MARKET

# Professional Directory

DR. F. F. NULL  
Physician & Surgeon  
Phone 160

DR. M. O. LARSON  
Physician & Surgeon  
Phone 34

DR. T. J. GLASSCOCK  
Physician & Surgeon  
Phone 291-W1

DR. W. T. FLYNN  
Dentist  
Phone 12

DR. R. E. THOMPSON  
Dentist  
Phone 231

DR. E. H. VON GLAN  
Veterinarian  
Phone 18-W1

DR. B. G. GERDES  
Optometrist

L. R. BALL  
Attorney-at-Law  
Phone 25

A. D. COFFMAN  
Attorney-at-Law  
Phone 65

CLAYTON B. THOMPSON  
Attorney-at-Law  
Phone 181



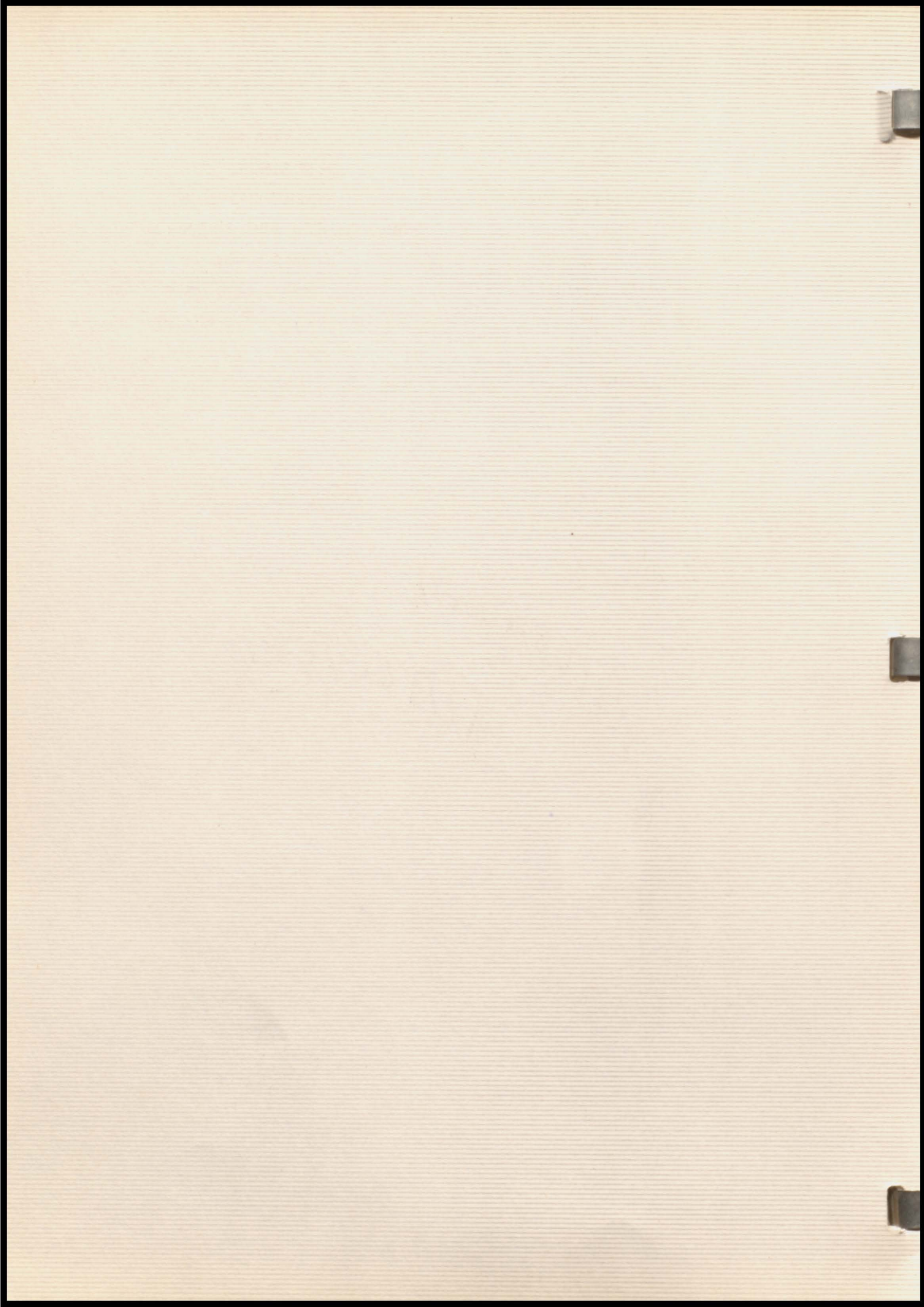



# Johnhans Every Day Notes

For All Occasions  
&  
A Perfect Gift

A PERSONAL  
NOTE IS  
ALWAYS  
TREASURED

*So Sorry*

*Happy Birthday*

*Congratulations*

*Bon Voyage*

*Johnhans*

*Happy Birthday*

AVAILABLE  
ALSO IN  
PLAIN NOTES  
AND  
CHRISTMAS NOTES

SHEET SIZE  
4 X 5 FOLDED

#### BOX CONTENT

6 SO SORRY  
6 HAPPY BIRTHDAY  
6 CONGRATULATIONS  
6 BON VOYAGE  
24 ENVELOPES

Price Per Box - 80c  
PLUS YOUR STATE SALES TAX

SEND MONEY ORDER FOR ONE OR MORE BOXES TO:

## SCHOOL GIFT SERVICE

4925 Glendale  
KANSAS CITY 4, MISSOURI



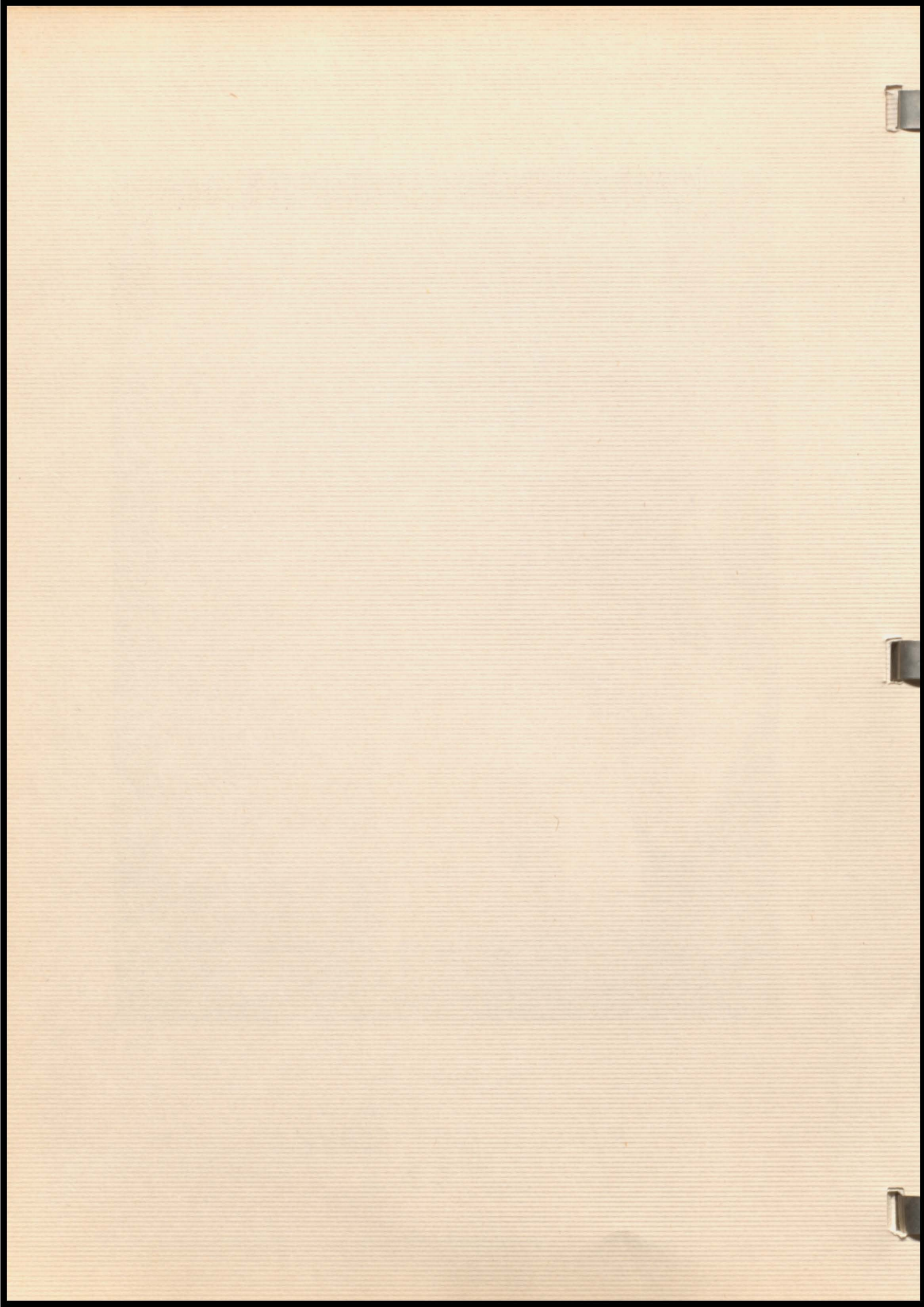



# DAV-SON CORK BACK BULLETIN BOARDS

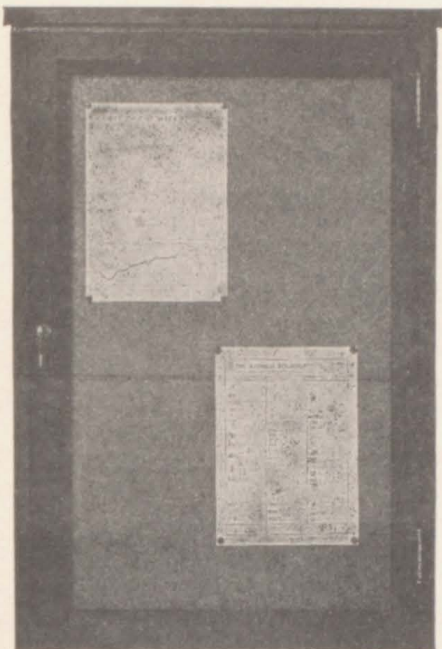

The above illustration shows the 24" x 36" size DAV-SON Cork Back Bulletin Board with single set in glass door, lock and key. See price list.

**For Use In:**

- FACTORIES**
- SCHOOLS**
- OFFICES**
- STORES**
- CHURCHES**
- CLUBS**
- PUBLIC BUILDINGS**
- HOSPITALS**
- SALES ROOMS**

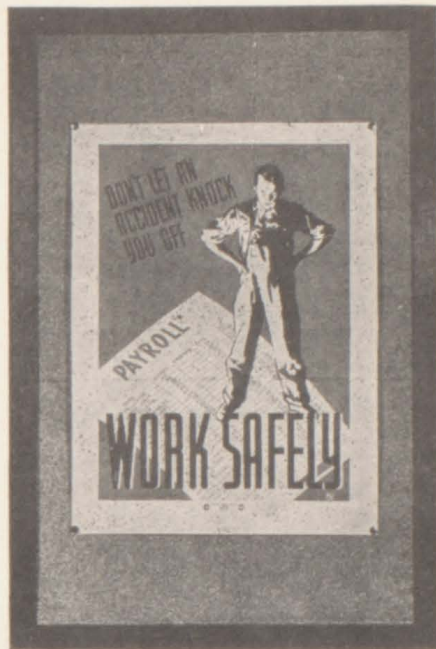

The above illustration shows the 24" x 36" size DAV-SON Cork Back Bulletin Board, plain, without glass door. See price list.

## PRICE LIST

DAV-SON Cork Back Bulletin Boards are constructed with light walnut finish frames. Posting surface consists of 1/4" cork mounted on 1/4" 3-ply veneer. These Bulletins are made to last, as only the finest materials are used.

Furnished in the following sizes and styles. Order by Style and Size.

### STYLE: PLAIN—NO GLASS

12" x 18" .....	\$ 4.15
18" x 24" .....	5.75
24" x 36" .....	9.20
36" x 48" .....	14.65
36" x 60" .....	17.50

### STYLE: SINGLE SET IN GLASS DOOR

18" x 24" .....	\$14.50
24" x 30" .....	17.50
24" x 36" .....	20.00

### STYLE: TWO SET IN GLASS DOORS

30" x 48" .....	\$30.00
30" x 60" .....	32.50
36" x 48" .....	31.25
36" x 60" .....	36.25

All prices F.O.B. Chicago—Special Sizes and Finishes to order.

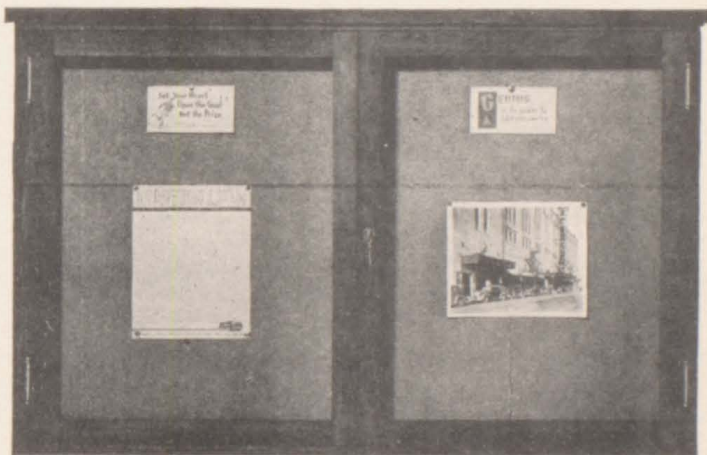

The above illustration shows the 30" x 48" size DAV-SON Cork Back Bulletin Board with two set in glass doors, lock and key. See price list.



DISTRIBUTORS:

**SCHOOL GIFT SERVICE**

4925 GLENDALE

KANSAS CITY 4, MISSOURI

WE HAVE A CHANGEABLE LETTER OR CORK BULLETIN FOR EVERY NEED—CONSULT US



