

**S**o long as we give our country something more than words, something of ourselves, American democracy will continue to grow and bear rich fruit, and our future will be bright with promise.

*Senior Class.*

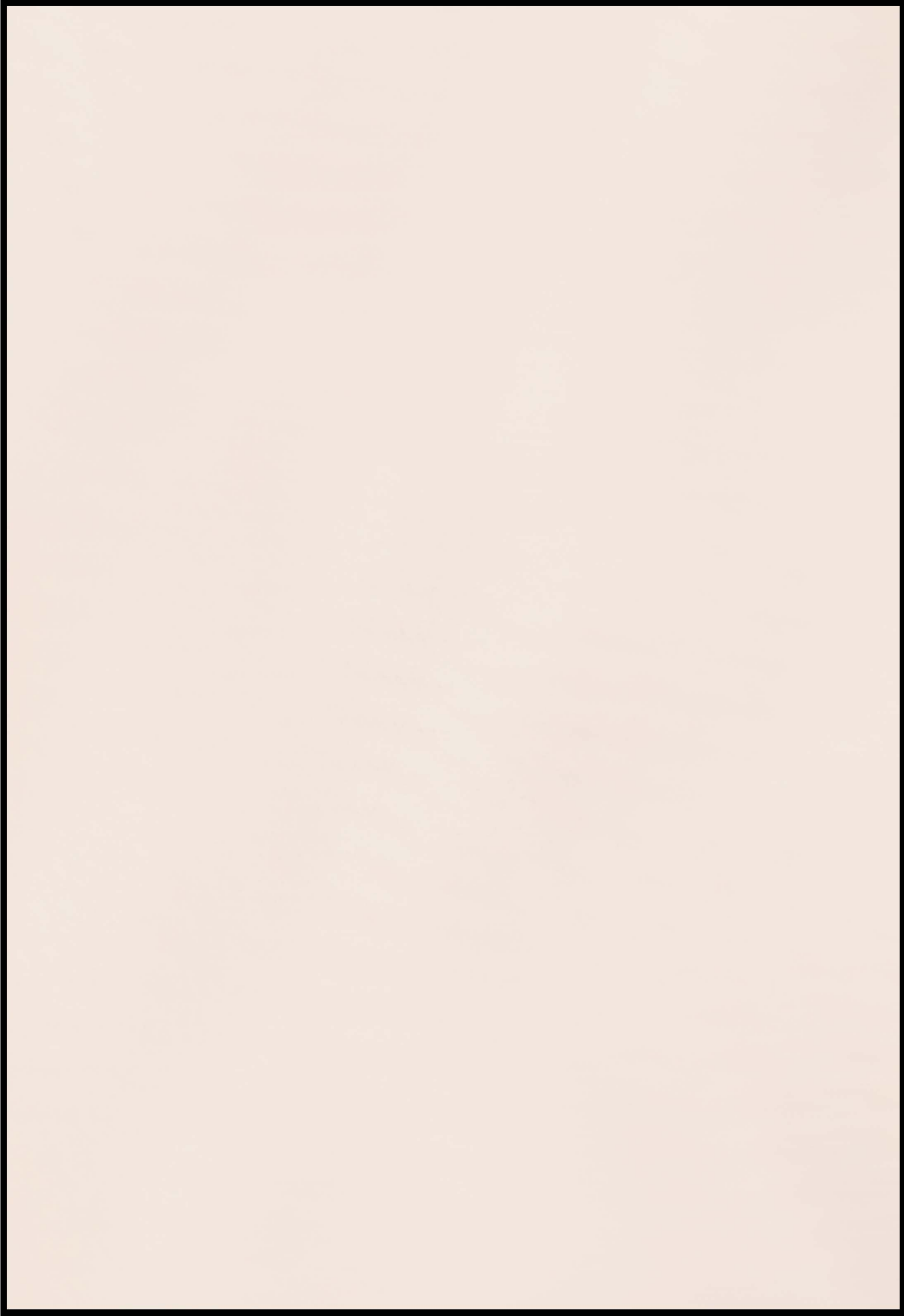

# DEDICATION

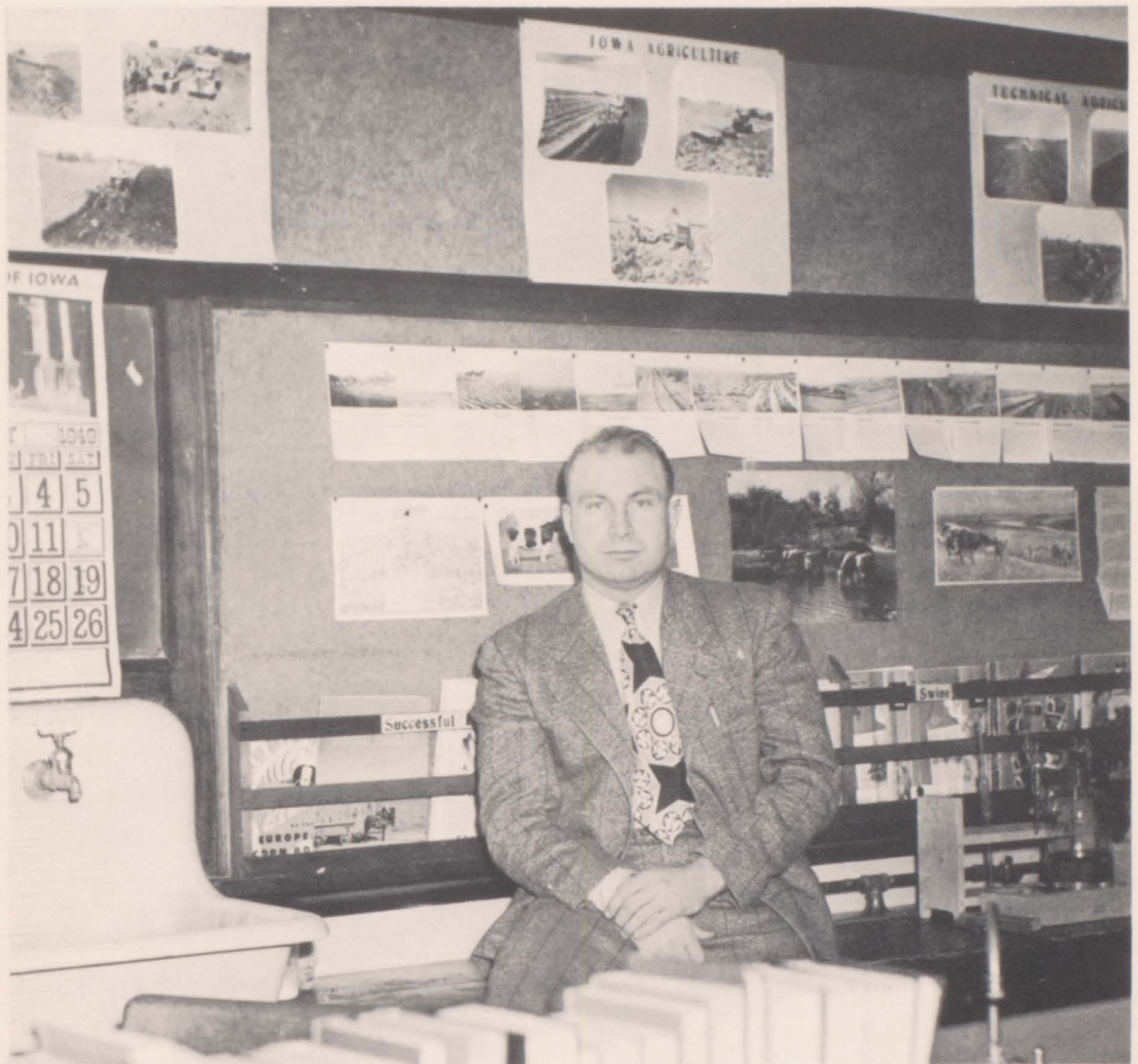

In recognition of his splendid achievements, in acknowledgment of his services to Hawarden High School, and as an expression of appreciation for his personal interest and fairness to the student body, we fondly dedicate this -- the 1951 COMET -- to

MR. ELWOOD P. IVERSON



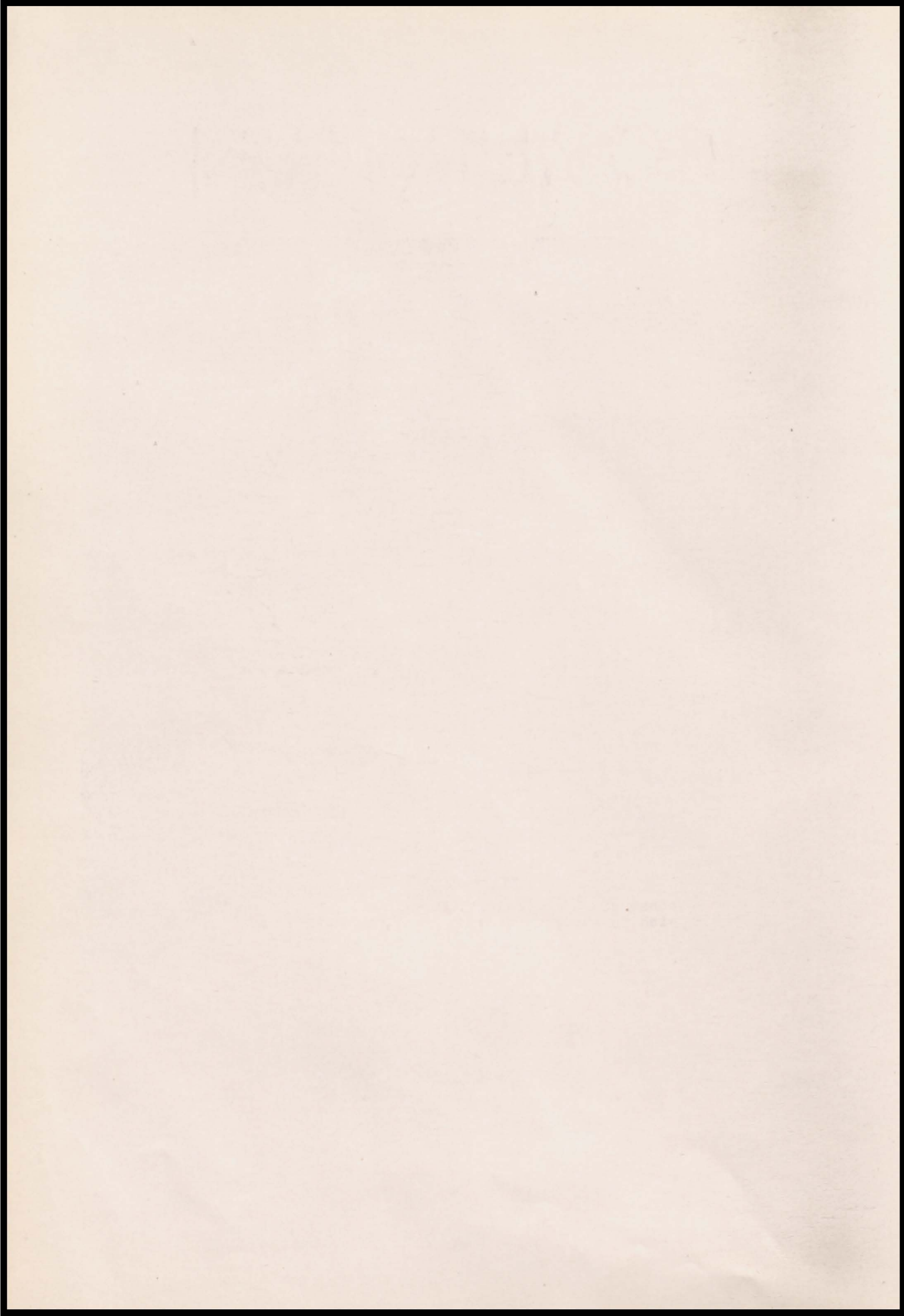

# COMET STAFF

EDITOR-IN-CHIEF	Dick Johannsen
ASSISTANT EDITOR	Audrey Wegner
ADVERTISING	Gene Deutschman Charles Keehn Charleen Rush Dona Peters Larry Swanson
CIRCULATION	Shirley Robertson Janet Carsten
ART AND MAKE-UP	Jenny Utech Johnny McManaman
ACTIVITIES	Bruce Johnson Doris Heldt Pat Ross Patsy Rush
TYPISTS	Helen Hamersma Lila Loe
CLASS EDITORS	
SENIORS	Kay Carsten
JUNIORS	Charles Swanson
SOPHOMORES	Shirley Noble
FRESHMEN	Jim Erison
ADVISOR	Mr. J. McCright

To those who have contributed to making this annual,  
we wish to express our sincere appreciation.

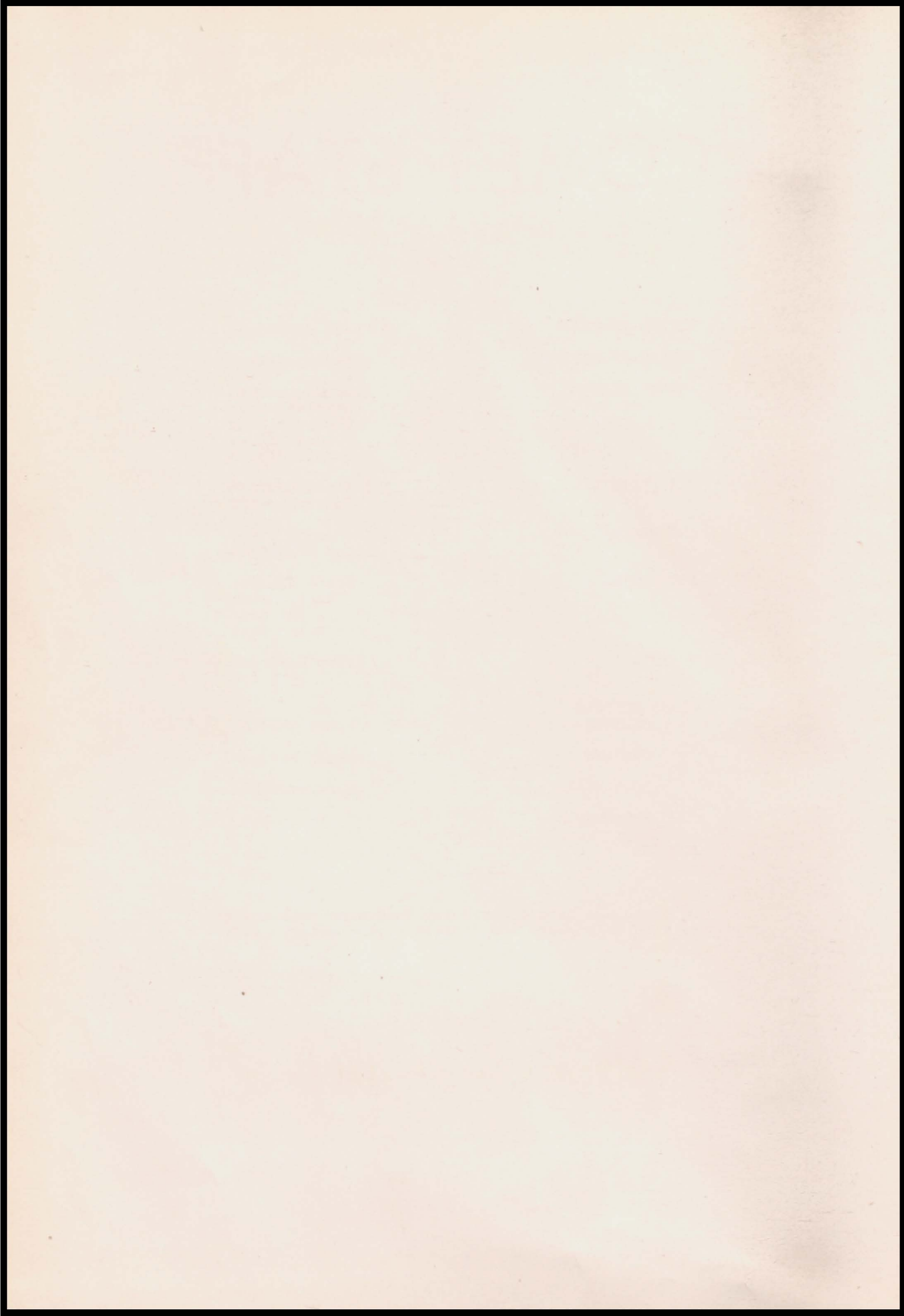



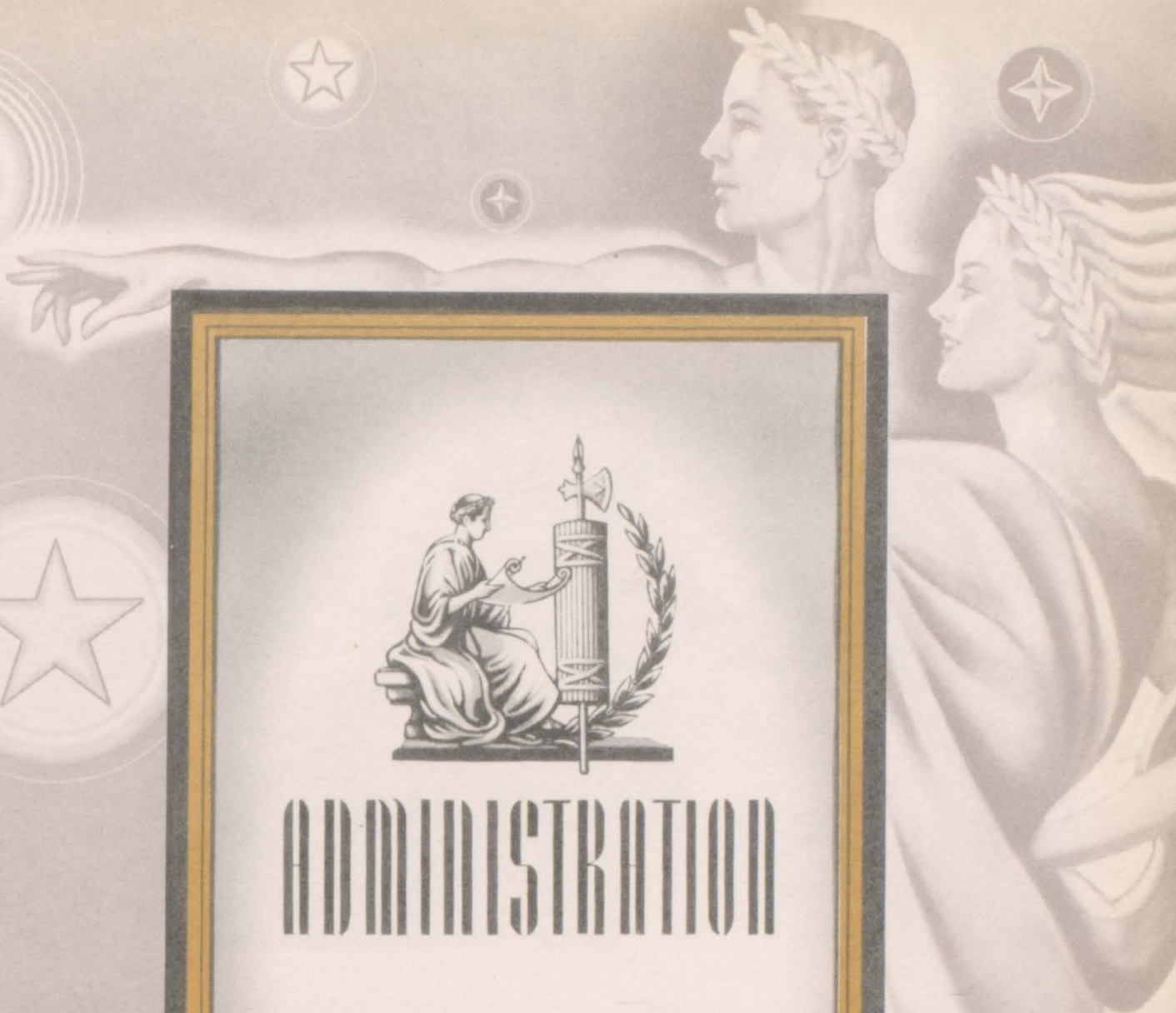

# ADMINISTRATION

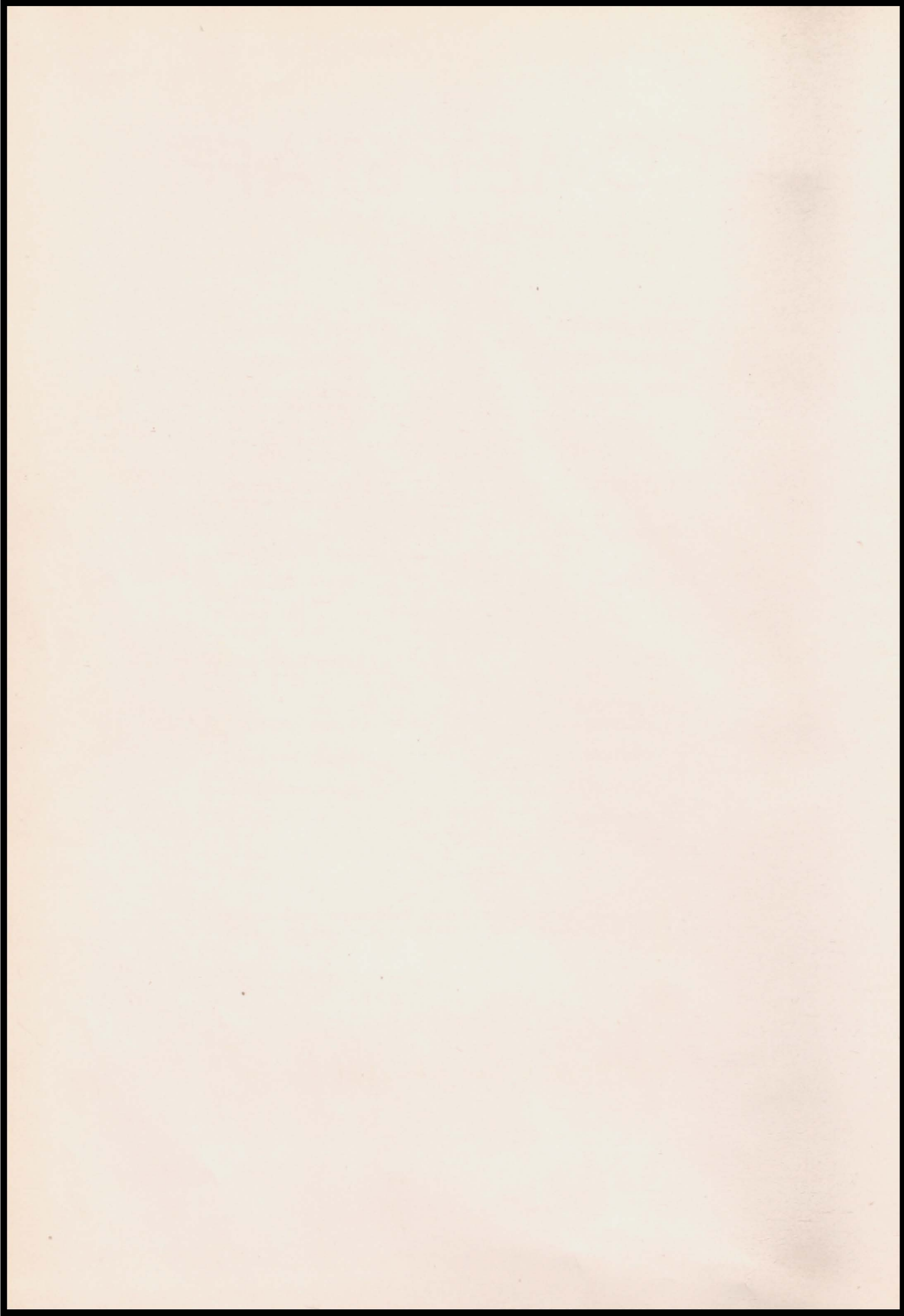



# Board of Education



Left to right. W. C. Rush, President; Chester Schoeneman; Wm. Grimes, Sup't.; Fred Vernon, Sec'y.; Lawrence Smith; York Johnson; Dr. Robert Thompson.



Wm. N. Grimes  
Superintendent



1870

## Student Council



FRONT ROW: Audrey Wegner, Treas.; Dick Johannsen, Vice-Pres.; Bruce Johnson, Pres.; Sandra Schoeneman, Recording Sec'y.; Jean Stoltenberg, Corresponding Sec'y.; SECOND ROW: Virginia Jones; Patsy Rush; Doris Heldt; Mick Kelley; Orville Rehder; Ray Peters; Janet Bultman; Lorraine Earll; Bob Schoeneman; Janice Johnson.

## COMET STAFF



SEATED: Shirley Noble, Dona Peters, Lila Loe, Bruce Johnson, Gene Deutschman, Doris Heldt. STANDING: Mr. McCright, Janet Carsten, Shirley Robertson, Charleen Rush, Jenny Utech, Helen Hamersma, Pat Ross, Patsy Rush, John McManaman, Jim Ericson, Dick Johannsen, Orville Rehder, Audrey Wegner, Chuck Swanson.

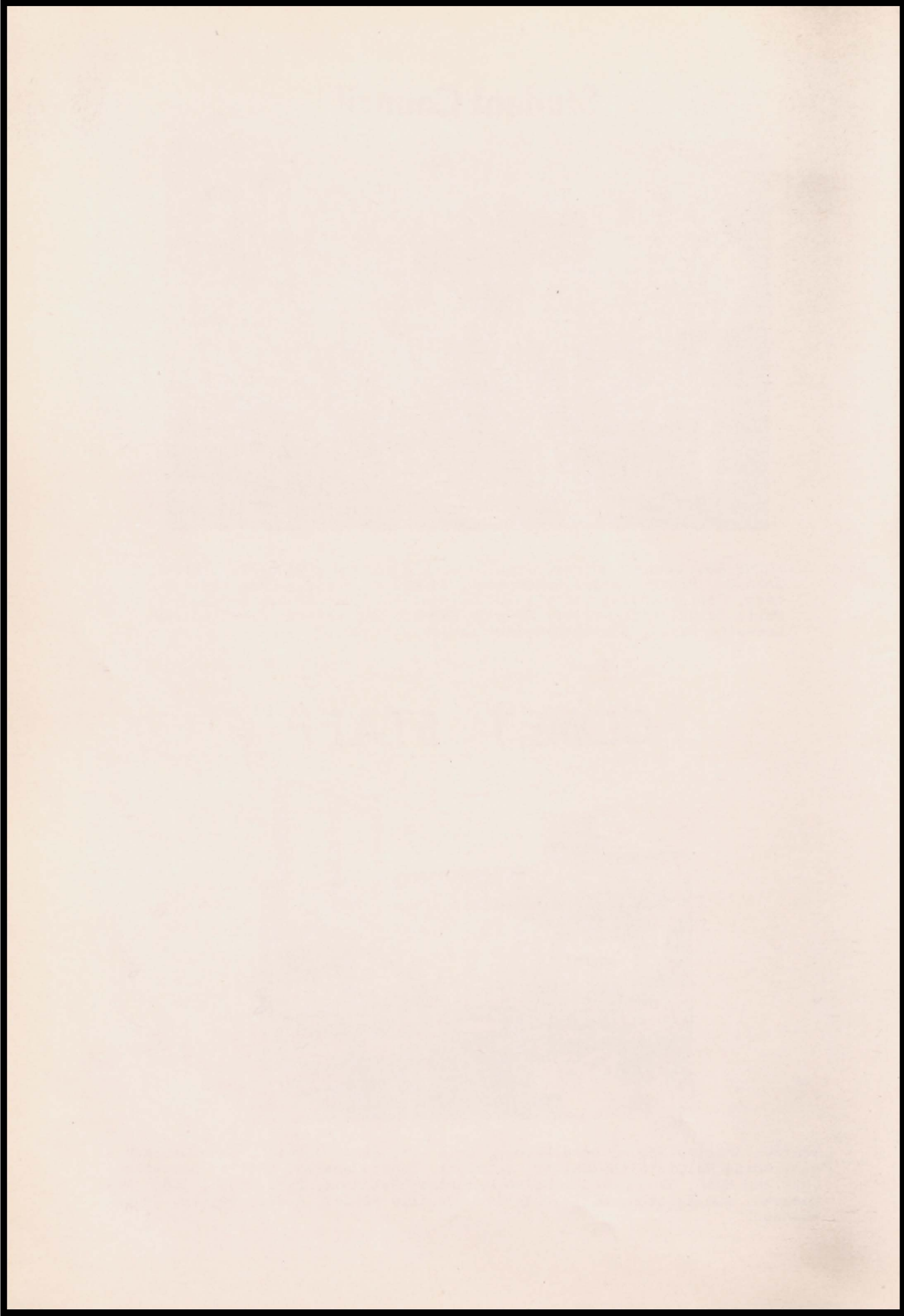





Miss Marilyn A. Nordmark



John J. McCright



Will J. Kaufman  
Principal

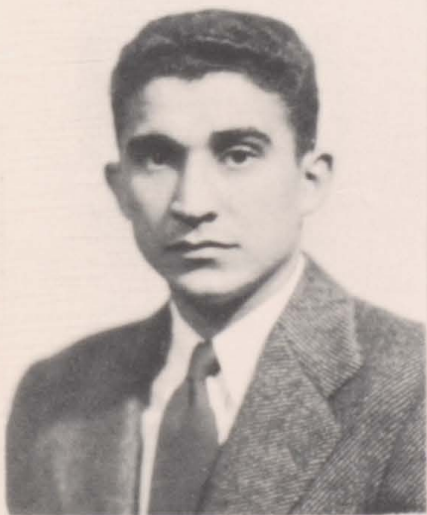

Paul J. Gambaiana



Mrs. Bette Degen

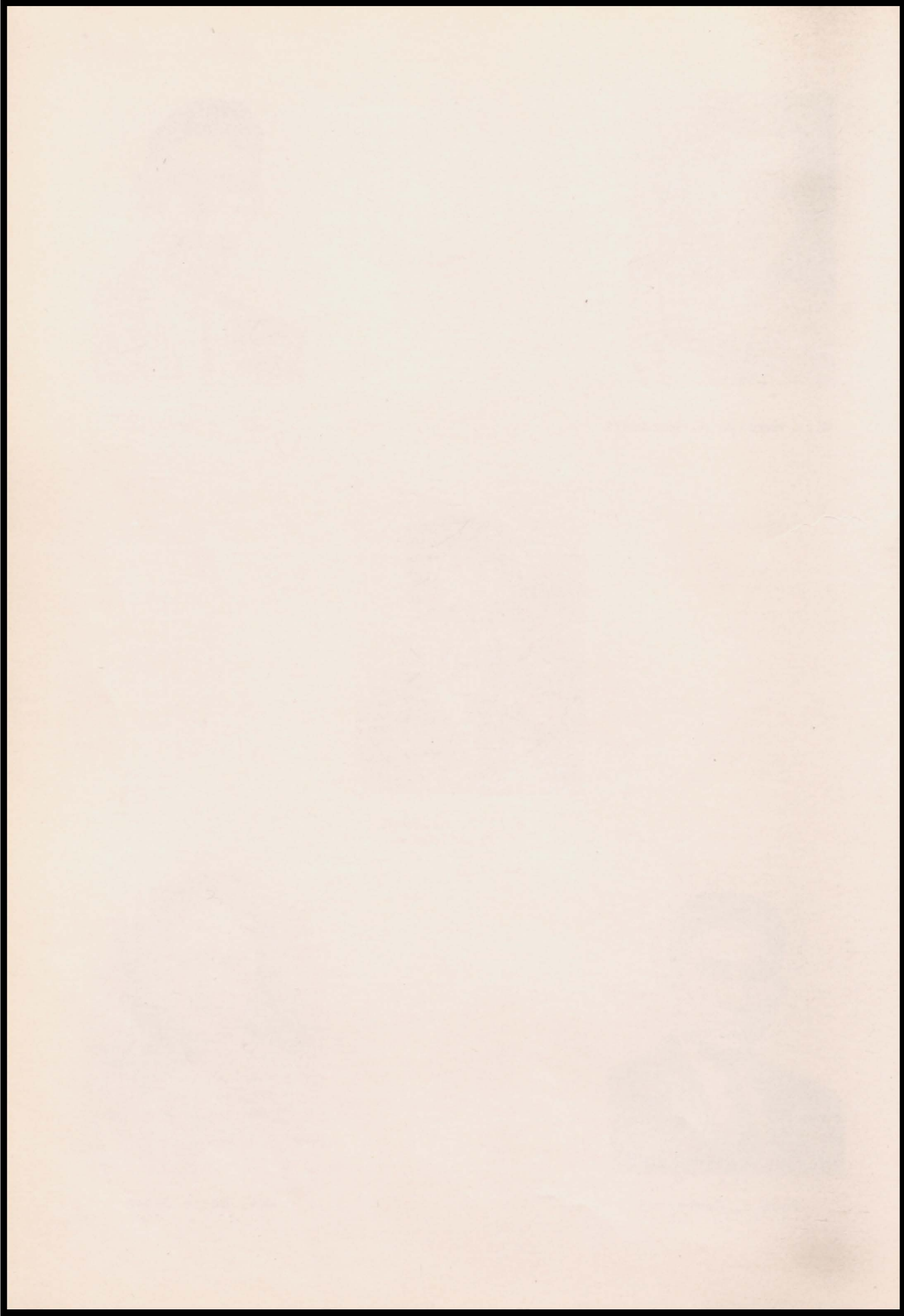



Arnold E. Cook



LeRoy B. Parsons

*LeRoy Parsons*



Mrs. Hazel R. Snell



John H. Rider

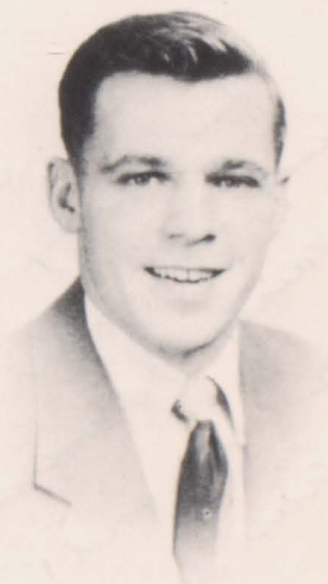

Connie Callahan



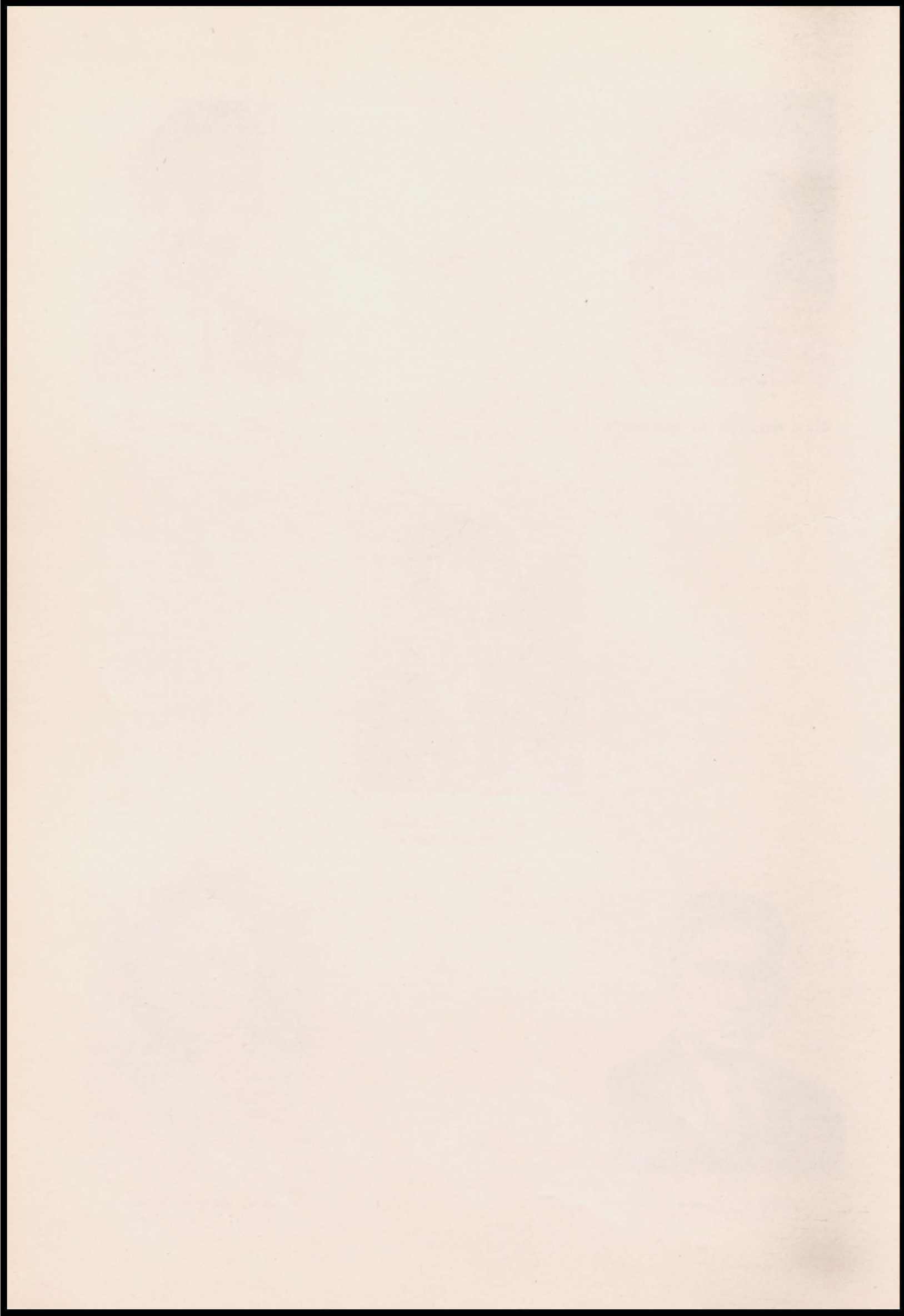

# THE STUDENT COUNCIL



Bruce Johnson  
President

Baseball 2,3,4; Football 1,3,4  
(Letter 4); Basketball 2,3,4  
(Letter 4); Track 2,3,4; Letter-  
mans Club 4; Boy's Glee Club 1,  
3,4; Mixed Chorus 2,3,4; Band  
1,2,3,4; Small Groups 1,2,3,4;  
Class Officer 2,3,4; Student  
Council 2,3,4; Comet Staff 1,3,  
4; Comet News 4; Boys State 3.



*Doris Heldt.*

Doris Heldt  
Representative  
Girl's Glee Club 1,2,3,4; Mixed  
Chorus 1,2,3,4; Band 1,2,3,4(Let-  
ter 1,3); Small Groups 1,2,3,4;  
GAA 1,2,3,4; Homecoming Attendant  
1; Junior Play 3; Class Officer 1;  
Student Council 2,3,4; Comet Staff  
3,4; Vocal Solo 3.



Dick Johannsen  
Vice-Pres.

Football 1; Basketball 1; Boy's  
Glee Club 1,3,4; Mixed Chorus 1,  
2,3; Band 1,2,3,4; Small Groups  
1,2,3,4; Class Officer 4; Stu-  
dent Council 4; Mixed Quartet 4;  
Comet Staff 3,4; Boys State 3;  
Band Pres. 4; Solo Trombone 3,4.

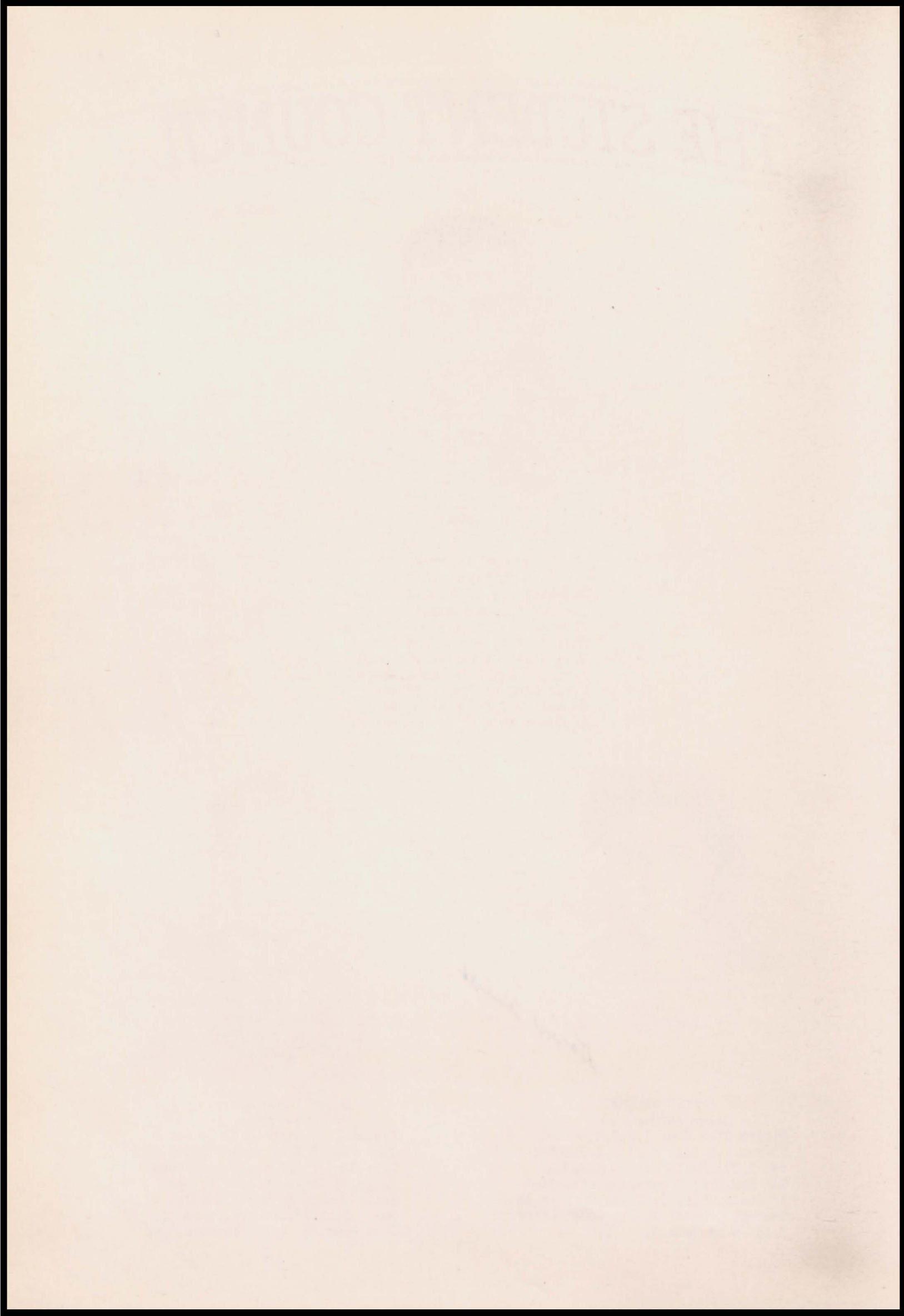





# SENIORS

THE STATE OF TEXAS

COUNTY OF DALLAS

1900

1901

1902

1903

1904

1905

1906

1907

1908

1909



# Senior Class Officers

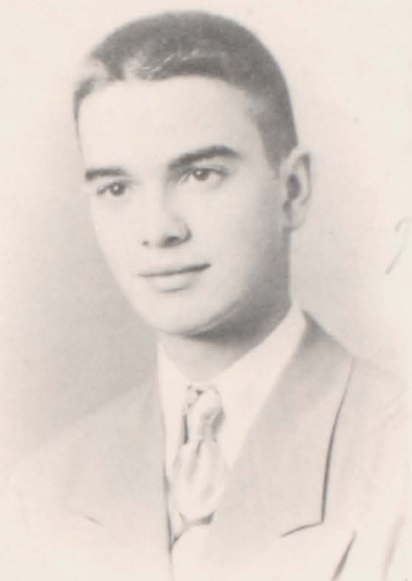

Kay Carsten  
President

Baseball 3,4 (Letter 3,4); Football 1; Basketball 1; Boys Glee Club 1,3,4; Mixed Chorus 1,3,4; Band 1,2,3,4; Small Groups 4; Pep Club 2; Class Officer 4; Comet Staff 4; Mixed Quartet 4; Football Student Manager 2; BB Student Manager 2,3; Homecoming King 4.



Marlene Witt  
Sec'y-Treas.

Girl's Glee Club 1; FHA 1,2,3; Pep Club 2; Library Club 1,2,3,4; Student Play Director 3; Class Officer 4; Student Council 2.



Patricia Ross  
Vice-Pres.

Girl's Glee Club 1,2,4; Mixed Chorus 1,2,3,4; Band 1,2,3,4 (Letter 1,3,4); Small Groups 2,3,4; Solo 1,2,3,4; Debate 4; FHA 1,2,3,4; GAA 1,2,3,4 (Letter 2); Pep Club 2; Library Club 3,4; Jr. Play 3; Class Officer 1,3,4; Student Council 1; Comet Staff 4; Comet News Staff 4.



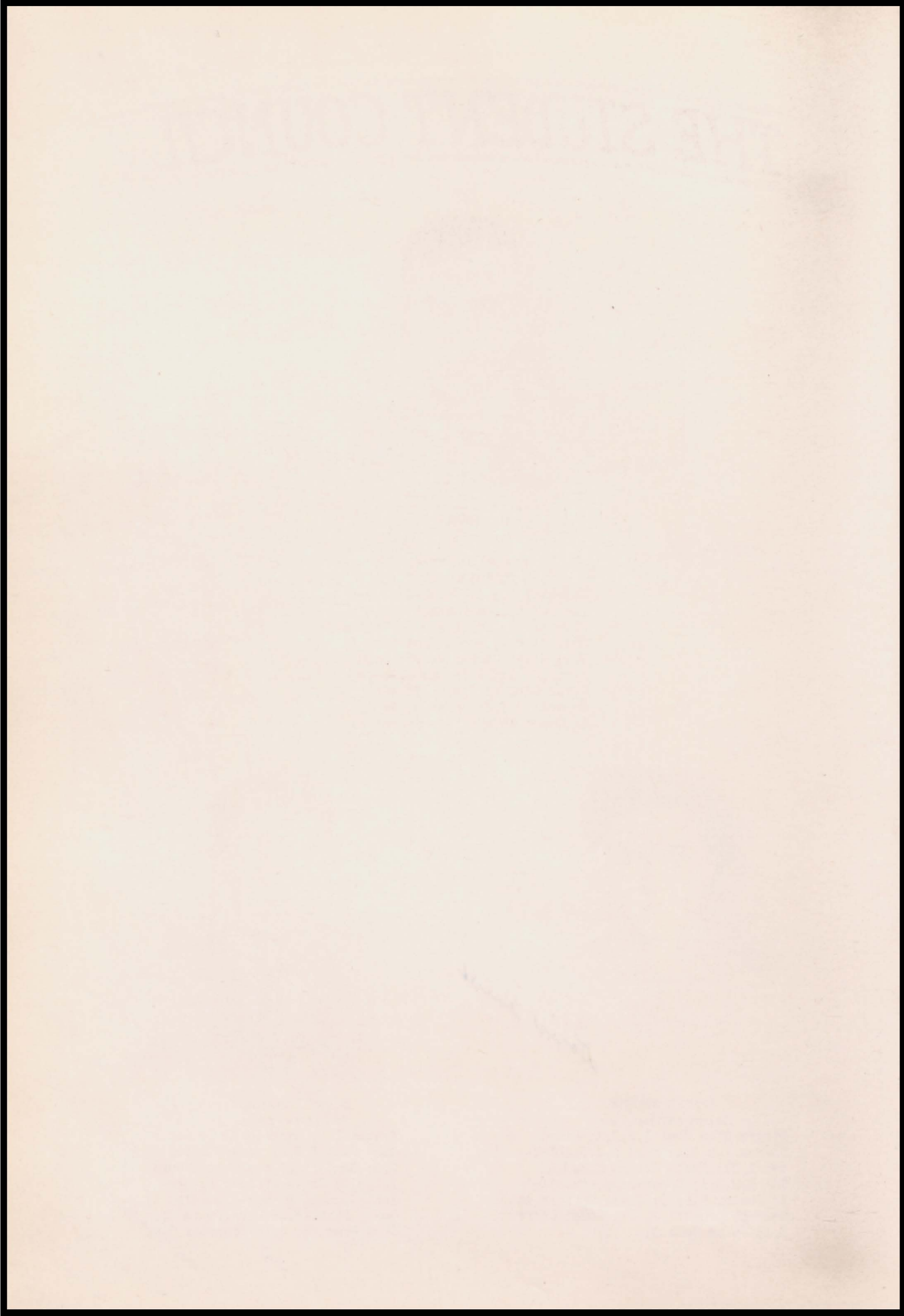



Lois Andresen

F.H.A. 1,2.



Russ Brandsma

Baseball 3,4 (Letter 3,4);  
Football 3,4 (Letter 3,4);  
Basketball 2,3,4 (Letter  
3,4); Track 2,3,4; Letter-  
Man Club 3,4; Boy's Glee  
Club 4; F.F.A. 2,3,4.



Ardyce Cooper

Girl's Glee Club 1; Band  
2,3,4; Debate 4; F.H.A. 1,  
2,3,4; Pep Club 2; Library  
Club 2,3,4; Junior Play 3;  
Student Council 3.



Jean Ann Davis

F.H.A. 1,2;  
Pep Club 2.



Gene Deutschman

Basketball 1,2; Track 1,2;  
Boy's Glee Club 1,2,3,4;  
Mixed Chorus 1,2,3,4;  
Band 1,2,4; Boy's Quartet  
1,3,4; Debate 4; Pep Club  
2; Junior Play 3; Mixed  
Quartet 4; Comet 4; Comet  
News 4; Vocal Soloist 1,  
2,3,4; Student Athletic  
Manager 3 (Letter 3).

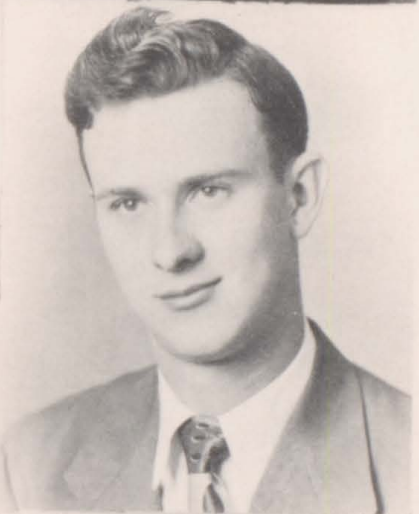

Kenneth L. Dowdey

Football 1; Basketball 1;  
Track 1; Mixed Chorus 1;  
Pep Club 2; Comet Staff 4.



Helen Earll

Girl's Glee Club 1,2,3;  
F.H.A. 1;  
G.A.A. 1,2,3.



Lorraine Earll

F.H.A. 1,2,3,4; G.A.A. 1,  
2,3,4; Pep Club 2; Lib-  
rary Club 4; Student Coun-  
cil 4.







Patsy Gamble

Girl's Glee Club 1,2,3,4;  
Mixed Chorus 1,2,3,4; Band  
2,3,4; Small Groups 3,4;  
Soloist 3,4; F.H.A. 1,2,3,  
4; G.A.A. 2,3,4; Pep Club  
2; Mixed Quartet 4; Girl's  
Trio 4; Madrigal 3.



Helen Hamersma

Girl's Glee Club 1; F.H.A.  
1,2; Pep Club 2; Library  
Club 4; Junior Play 3;  
Comet Staff 4.



Elvin Hamilton

Football 1; Track 1,2;  
F.F.A. 2,3,4; F.F.A. Bas-  
ketball 2,3.



Lowell Hartmann

Band 2,3,4; Small Groups  
3,4; F. F. A. 2,3,4;  
F.F.A. Basketball 2.



Eugene Hemmingson

F.F.A. 2,3,4;  
F.F.A. Basketball 2,3,4.



Shirley Hoogland

Girl's Glee Club 1; F.H.A.  
1,2; G.A.A. 1,2,3; Pep  
Club 2.



Jim Howard

Baseball 1,2,3,4;  
Debate 4.



Lorna Jepson

Girl's Glee Club 1,2,3;  
Band 2,3,4; F.H.A. 1,2,3,  
4; G.A.A. 2,4; Pep Club  
2; Drum Majorette 3;  
Twirler 2,4.

*Handwritten signature and scribbles in the bottom left corner.*







Charles Keehn

Football 1; Basketball 1; Track 1; Boy's Glee Club 1,3,4; Band 1,2,3,4; Debate 4; Small Groups 4; F.F.A. 2,3,4; F.F.A. Basketball 2,3,4; Jr. Play 3; Comet Staff 3,4; Comet News 4.



Marlys J. Larson

Girl's Glee Club 1; F.H.A. 1,2,3,4; Pep Club 2.



Lila Loe

Girl's Glee Club 1,3; F.H.A. 1,2,3; Homecoming Queen 4; Junior Play 3; Comet Staff 4.



Helen Mangelson

F.H.A. 2,3; Pep Club 2; Library Club 1,2,3,4.



Verle Marienau

Baseball 1,2,3,4 (Letter 3,4); Boy's Glee Club 1,3,4; Mixed Chorus 1,2,3,4; Band 2; Pep Club 2; Junior Play 3; Mixed Quartet 4.



Johnny McManaman

Boy's Glee Club 1,4; Junior Play 3; Class Officer 2; Comet Staff 1,4.



Alma McPherson

F.H.A. 1,2; Pep Club 2; Cheerleader 2,3,4; Homecoming Attendant 4.



Michele Miller

"Toni"





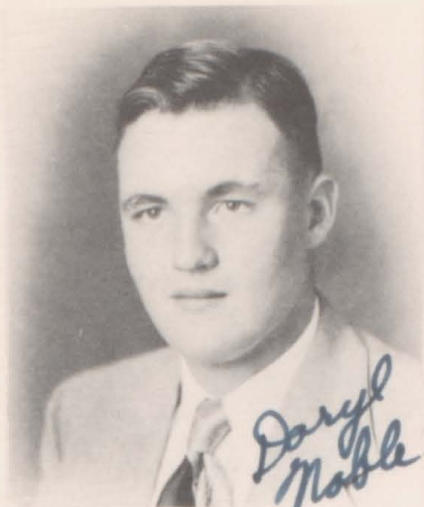

Daryl Noble

Boy's Glee Club 1,2; Mixed Chorus 1,2; Band 1,2,3; F.F.A. 2,3,4; F.F.A. Basketball 2,3,4; Pep Club 2.



Carl Norberg

Track 1; Boy's Glee Club 1,3,4; Mixed Chorus 1,3,4; Band 1,3,4; F.F.A. 2,3,4; F.F.A. Basketball 2,3,4; Pep Club 2; Junior Play 3.

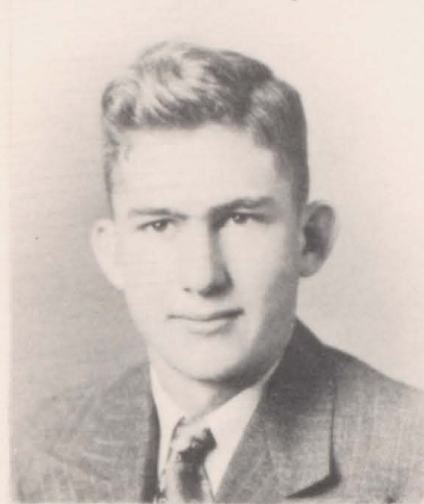

Ray Peters

Baseball 3,4; F.F.A. 2,3,4; F.F.A. Basketball 2,3,4; Student Council 4.



Shirley Robertson

Girl's Glee Club 1,3,4; Mixed Chorus 2,3,4; Band 1,2,3,4; Small Groups 3,4; Debate 3,4; F.H.A. 1,2,4; G.A.A. 1,2,3,4; Pep Club 2; Comet Staff 4.



Charleen Rush

Girl's Glee Club 1,2,4 (Pres. 4); Mixed Chorus 1,2,3,4; Band 1,2,3,4 (Letter 2,3,4); Small Groups 1,2,3,4; Soloist 4; F.H.A. 1,2,3; G.A.A. 1,2,3,4 (Letter 2,4); Pep Club 2; Library Club 3,4; Junior Play 3; Class Officer 1; Comet 3,4; Comet News 4.



Lorna Schlueter

Girl's Glee Club 1; F.H.A. 3; G.A.A. 1,2,3; Pep Club 2.



Garlan Schoenrock

Football 1,2,3,4 (Letter 3,4); Basketball 1; Track 1,2,3; Letterman Club 3,4; Boy's Glee Club 1,2,3,4; Mixed Chorus 1,2,3,4; Pep Club 2.



Charles Scott

Baseball 4; Football 1,3,4 (Letter 4); Basketball 1; Track 2,3,4; Letterman Club 4; F.F.A. 2,4; F.F.A. Basketball 2,4.







*Jerry Skogman*

Jerry Skogman

Football 1,2; Track 1,2,3,4 (Letter 3); Letterman Club 4; Boy's Glee Club 1; F.F.A. 2,3,4; F.F.A. Basketball 3,4.



*Delores Strong*

Delores Strong

F. H. A. 1



*Eileen Swanson*

Eileen Swanson

Girl's Glee Club 1,2,3,4; Mixed Chorus 1,2,3,4; FHA 2; Pep Club 2; Homecoming Attendant 3; Library Club 1,2,3,4; Class Officer 2,3.



*Jenny Utech*

Jenny Utech

Girl's Glee Club 2; Mixed Chorus 2; F. H. A. 1; Pep Club 2; G. A. A. 1,2; Library Club 1; Comet Staff 2,4.



*"Lo Long" Lloyd*

Lloyd Van Buskirk

Boy's Glee Club 4; F.F.A. 2,3,4; F.F.A. Basketball 2,3,4.



*Marita Waggoner*

Marita Waggoner

Girl's Glee Club 1,2,3,4; Mixed Chorus 1,2,3,4; Band 2; F.H.A. 1,2,3; Pep Club 2; Junior Play 3.



Dolores Waterman

Girl's Glee Club 1,2,3,4; Mixed Chorus 2,3,4; F.H.A. 2,3; G. A. A. 1; Library Club 4; Junior Play 3.



*Velda Westergard*

Velda Westergard

Pep Club 2.





## LAST WILL AND TESTAMENT

We, the SENIOR CLASS OF 1951, of rather questionable sound mind and body, do hereby bequeath and bemoan the following:

TO THE FACULTY, we wish to express our deep appreciation for their time and effort which directly helped us to graduate.

TO THE FRESHMEN, we leave the remainder of our supply of Hadacol with hopes that they will be larger by next year. Remember, a tablespoon after each class.

TO THE SOPHOMORES, we leave our high scholastic abilities and achievements with doubtful hopes of their ever surpassing us, but, good luck anyway.

TO THE JUNIORS, we leave them at the mercy of the faculty, and pray they have the patience to complete Mrs. Snell's World Literature classes.

### INDIVIDUAL BEQUESTS TO HEREINSTATED PERSONS:

Russ Brandsma wills his height to any puny freshmen boys who may need it.

Garlan Schoenrock wills his dancing ability to anyone who feels that he needs it.

Marlys Larson wills her heft to Patsy Rush. Mr. Cook is looking for new recruits.

Jimmy Howard wills whatever he's got to anyone who will take it.

Bruce Johnson devotedly leaves his brains to Orville Rheder in hopes that he doesn't wear them out too soon.

Dick Johannson wills his trombone to anybody whose arm is long enough.

Alvin Hamilton leaves the family taxi cab to his brother Jack. "Take good care of the kids."

Pat Ross wills her basement supply of grape juice (?) to Jim Morgan.  
"Take it easy boy."

To any aspiring young Romeo, Lloyd Van Buskirk leaves the south-east part of the hall. "Good luck."

Marlene Witt leaves her quiet ways to Sandra Finney who can't be still a minute.

Velda Westegard wills her "giggle" to Rudolph Bertram. "Cheer up, boy."

Ardyce Cooper regretfully leaves the Plymouth to her little sister Karen.  
"Where I'm going I won't need it."

To Roger Dimmick, Darell Noble affectionately leaves 100 lbs. in hopes



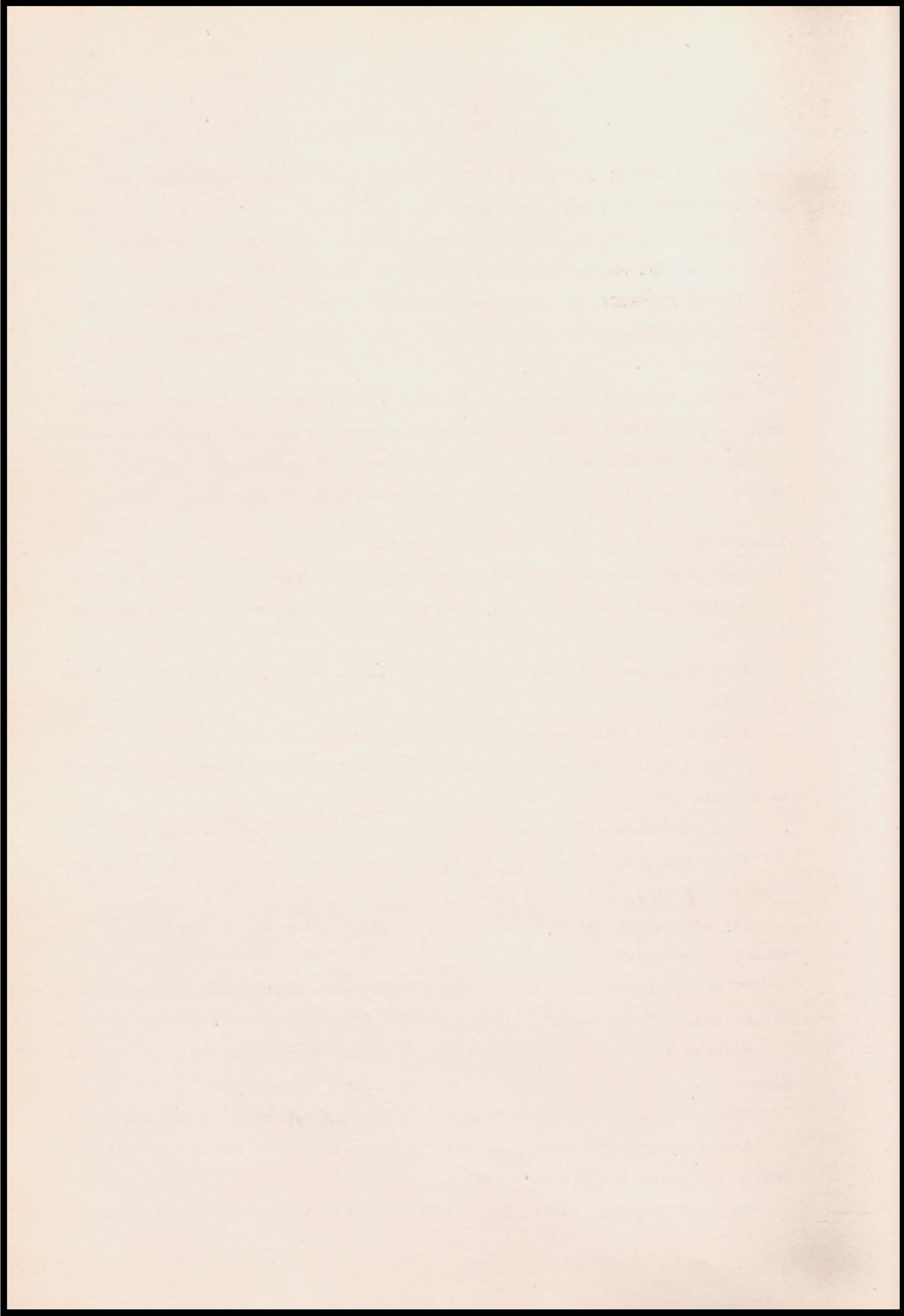

that he doesn't topple over front-wards.

Lowell Hartman wills his ability to get along with Mrs. Snell to Merlin Newman---taxi service included.

Lila Loe wills her "queenly" ways to Lu Anne Scott in hopes of making a lady out of her.

Charleen Rush wills her cornet to Mr. Rider. "He uses it more than I do."

Shirley Robertson wills all rights to the road between Alcester and Hawarden to anyone who wants to take the chance.

Jerry Skpgman wills his stripped Ford to Lloyd Warner. "Careful, she bucks."

Charlie Keehn wills his oratory abilities to Jasper DeRaad. "Speak up, Sid"

Kay Carsten leaves his ability to win the girls to Wilbur Daale, "Get going, boy."

Topper Norberg leaves all F. F. A. matters to Eldy Neilson. "How will you ever get along without me?"

Patsy Gamble and Gene Deutchman----well, they just leave.

Eileen Swanson wills all her sweaters to anyone who can fill the qualifications.

Verle Marineau wills his ability to make eyes at the girls to Lanny Booth who can't seem to get one to look at him.

Doris Heldt leaves-----she leaves her mark on the Junior boys.

To all the girls in high school, Chick Scott leaves his curley black hair. "It's all I have."

#### FORWARD

In Testimony Whereof, We have subscribed our name to this, our last Will and Testament, at Hawarden High School, on this sixteenth day of February, in the year of our Lord, one thousand nine hundred and fifty-one.

By the said Senior Class in our presence, as and for their last Will and Testament, at their request and in our presence, and in the presence of each other, we have hereunto subscribed our names as attesting witnesses thereto.

*William N. Grimes, Sgt.*  
*Will J. Hanford*

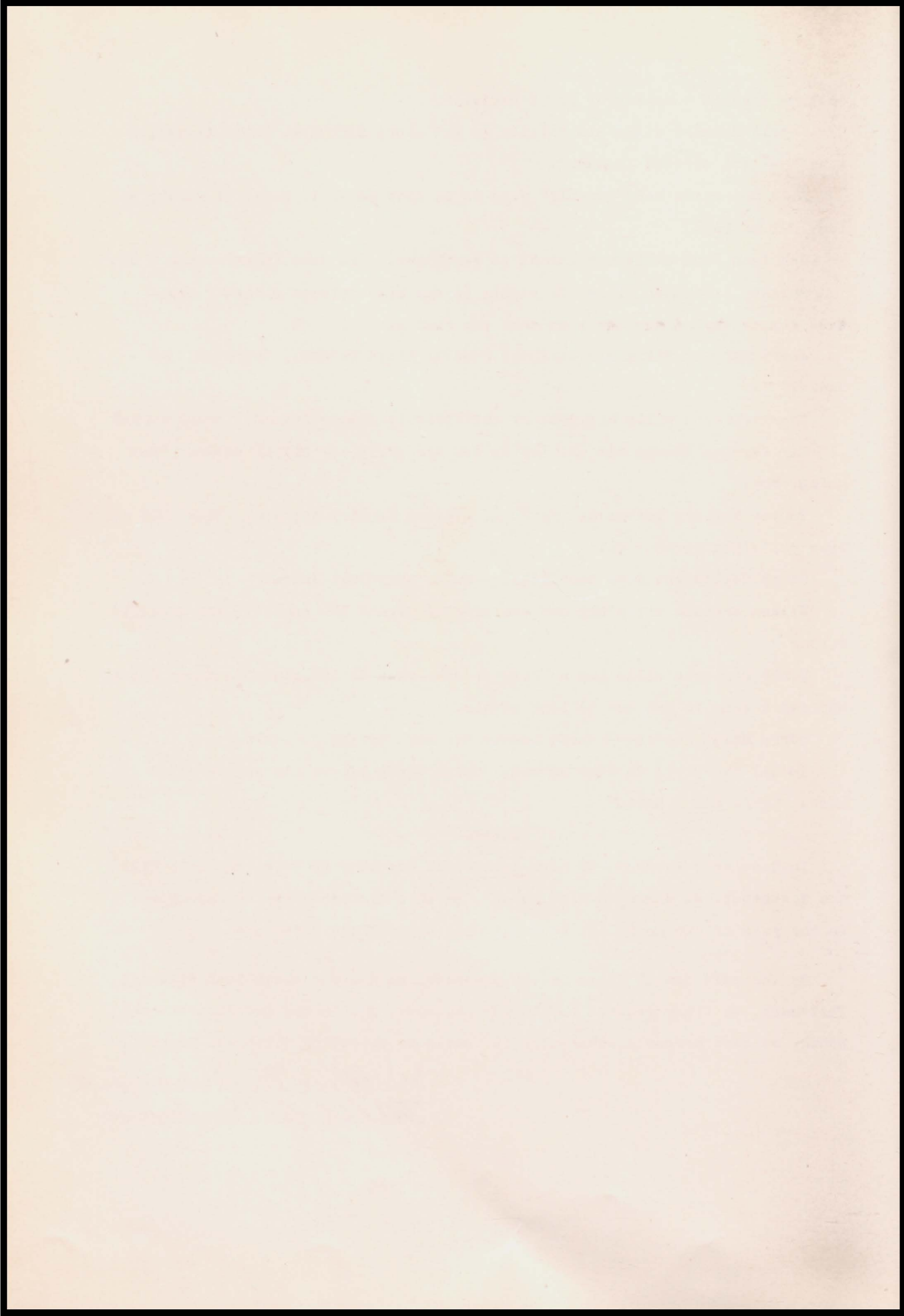





# JUNIORS

To Hazel—

It has been a pleasure  
to work with you this  
year, I only hope I will  
be seeing you next year.

Bonnie Callahan



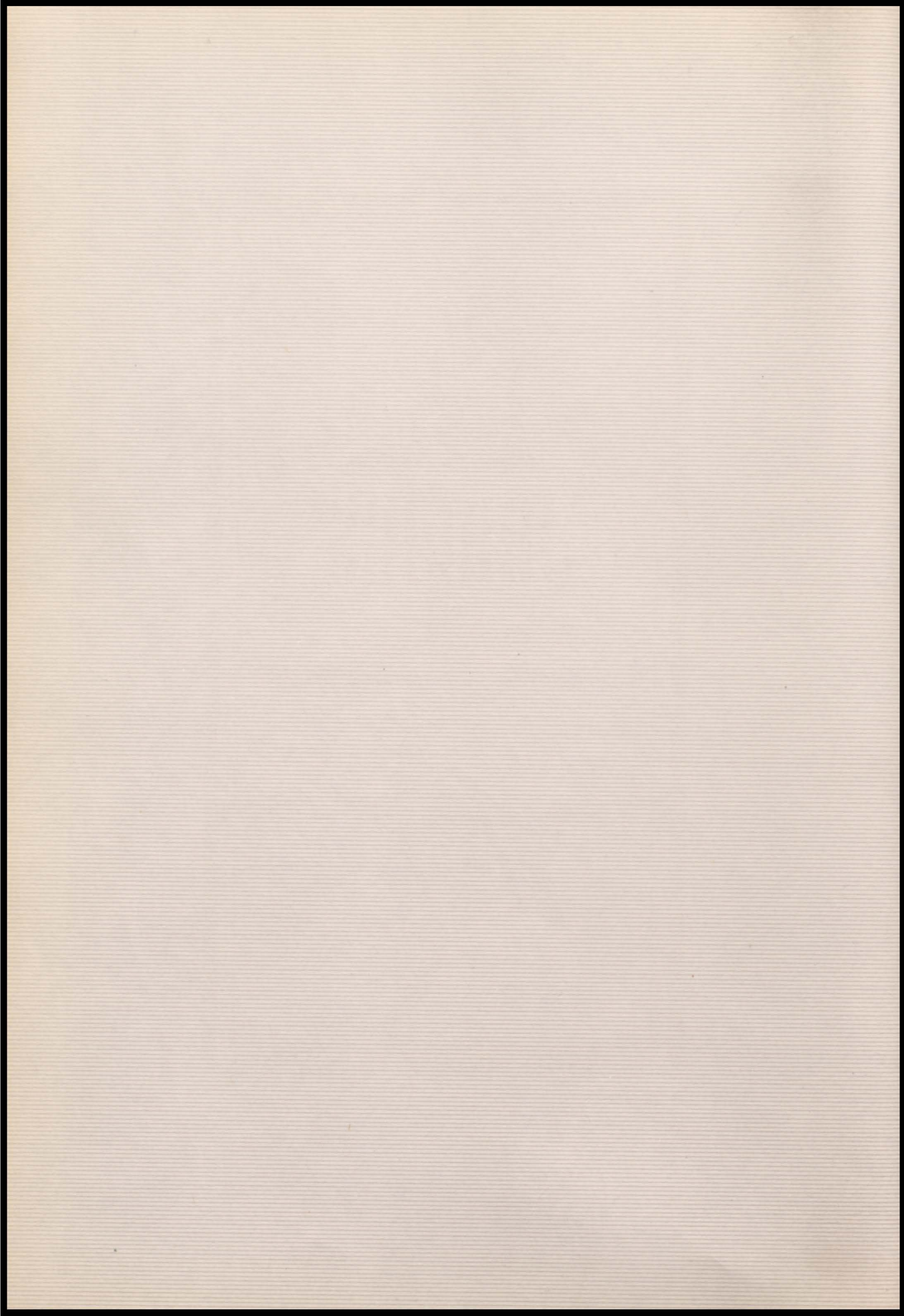





First Row: Yvonne Vugteveen, Mary Ellen Storts, Margaret Williams, Betty Newman, Carole Haines, Nema Bertram. Second Row: Wilma Dekkers, Eloise Berg, Maxine Wendel, Janet Carsten, Donna Lapp, Eloise Conway, Mrs. Hazel Snell. Third Row: Pat Lindgren, Norma Fiekema, Donna Strong, Betty Krusen, Joelynne Jacobs. Fourth Row: Gerrit Schouten, Orville Rehder, Eldon Nilson, Milo Gaul, Marlin Schwiesow, Mick Kelley.



First Row: Audrey Wegner, Jean Stoltenberg, Joan Emme, Lois Finch, Pat Rush, Robert Warner, Peter Schemmer, Sophie Groen. Second Row: Jim Ney, Lanny Booth, Jasper De Raad, Lee Gilberg, Richard Williams, Marie Manser, Betty Lou Eilers, Chuck Evans. Third Row: Stanley Venard, Jay Beck, Merlyn Newman, Chuck Swanson, Adrain Kool, Jim Morgan, Wilbur Daale, Herb Pulscher.



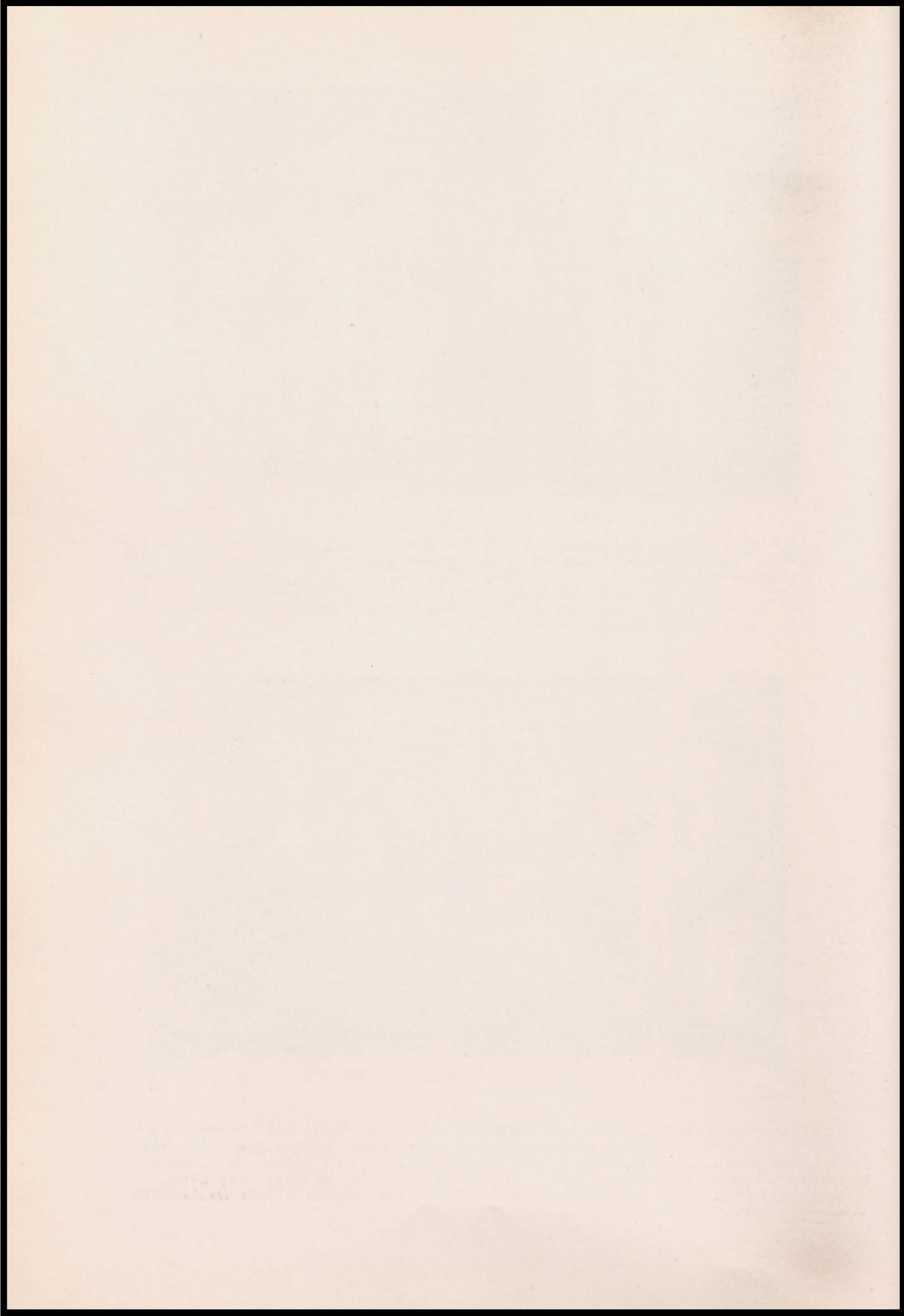

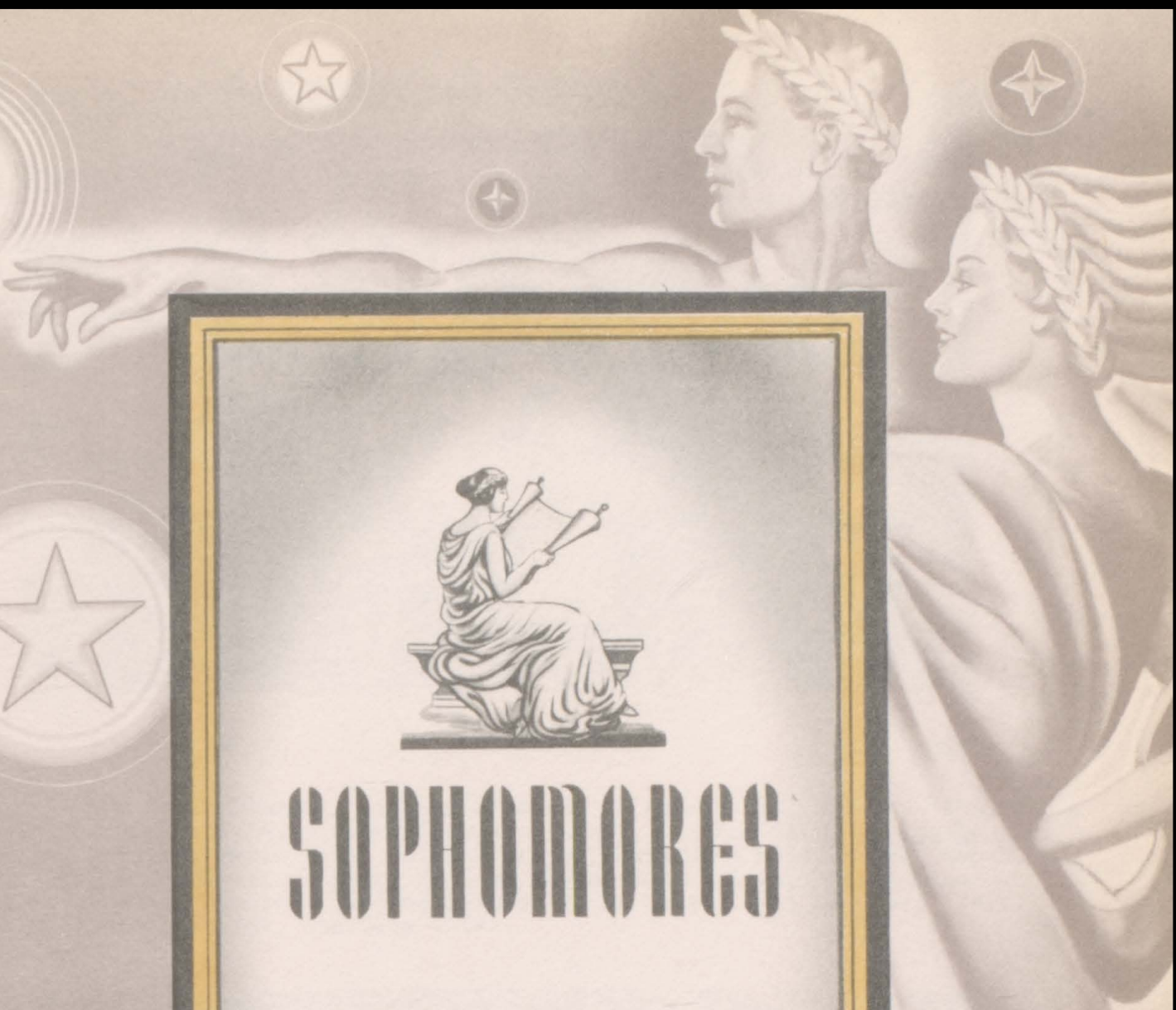

# SOPHOMORES

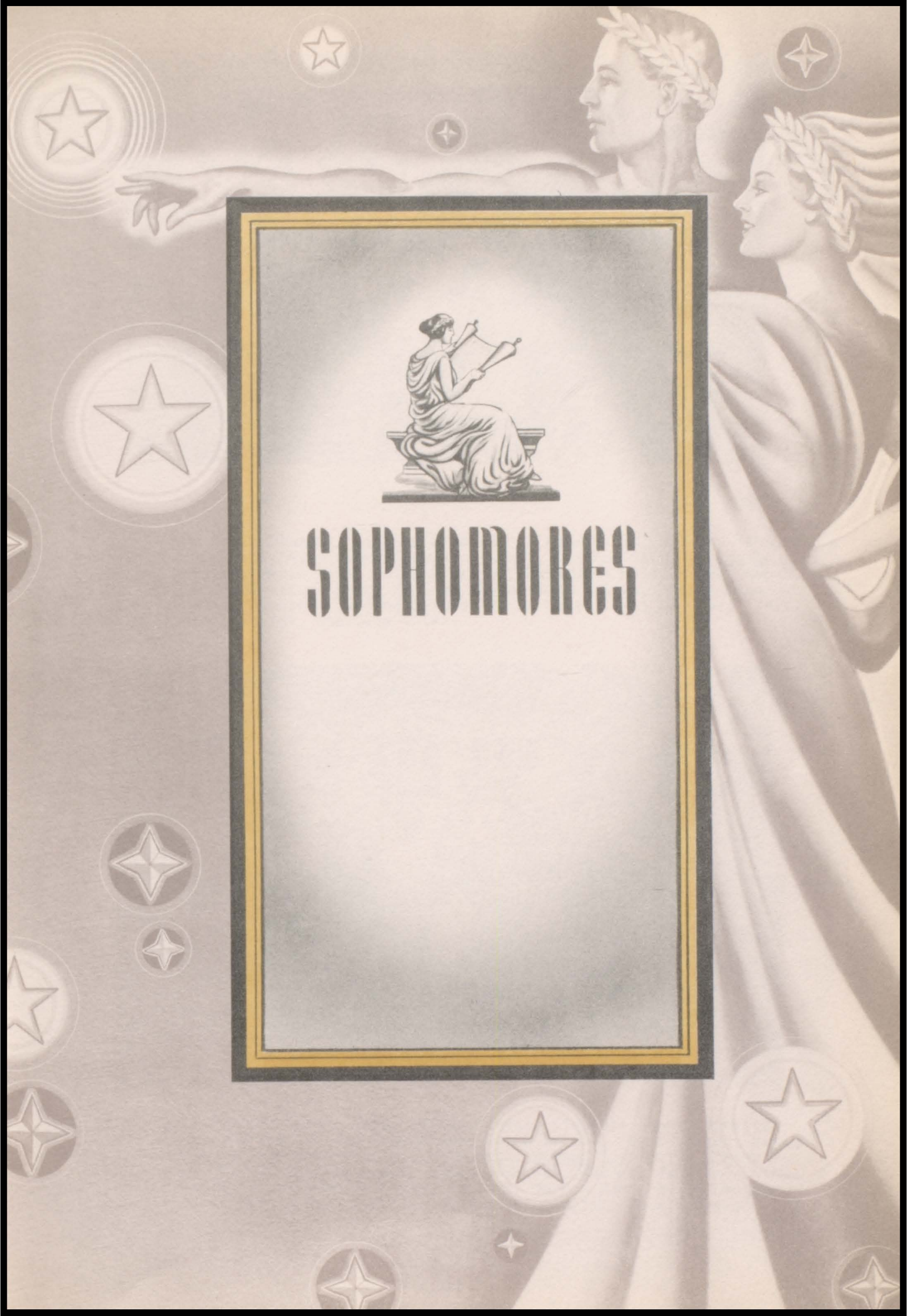



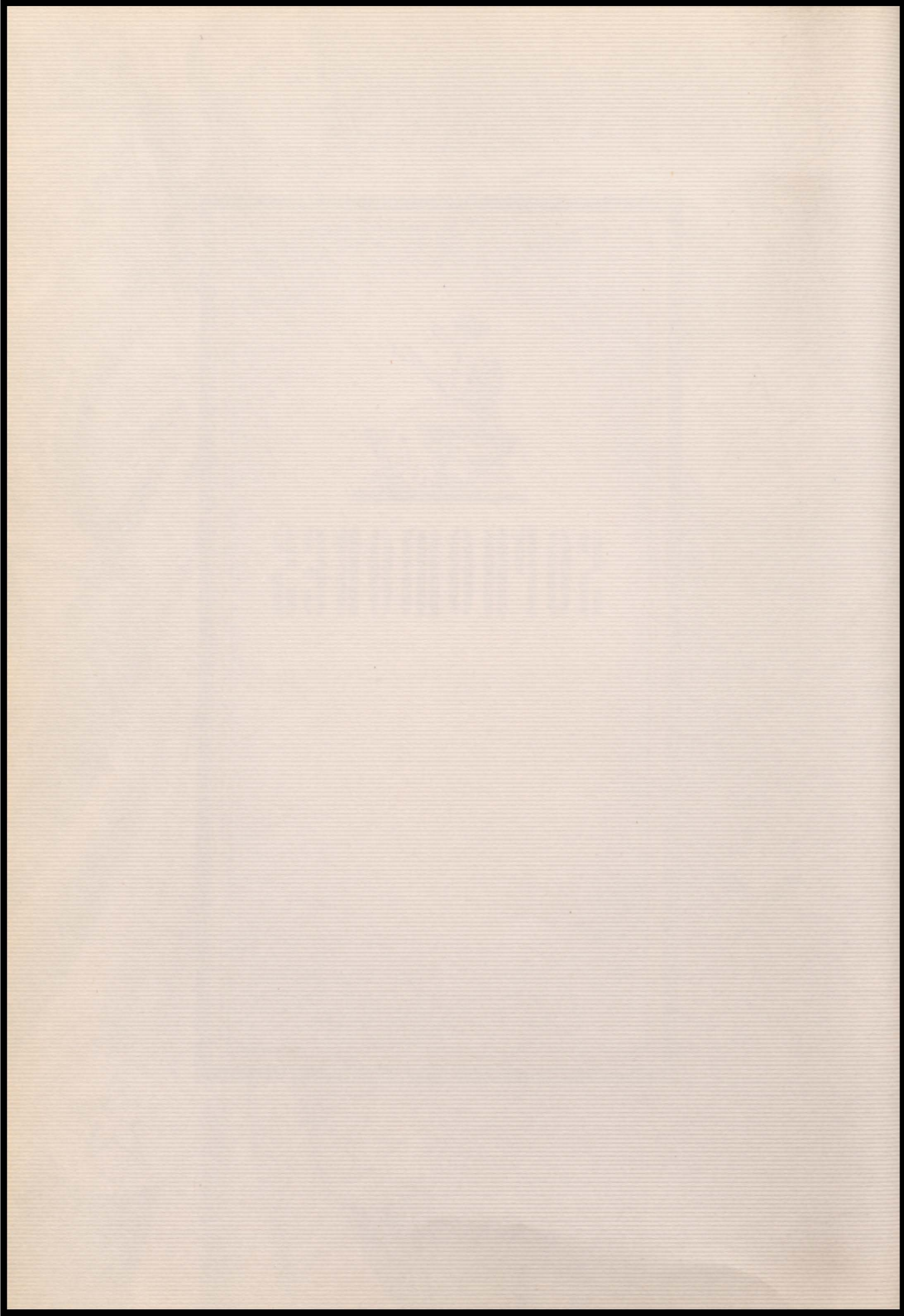





First Row: Roger Dimmick, Richard Dimmick, Lu Anne Scott, Dorothy Iken, Beatrice Harkness, Mary Jager, Carole Hammond, Lou Ann Witt. Second Row: Ronald McGuire, Myron Hass, Nelvina De Vos, Geraldine Hill, Karen Cooper, Charlene Schwiesow. Third Row: Mr. Cook, Duane Flick, Donald Hendricks, Vincent Johnson, Darlene Strong, Jayne Davis, Anna De Haas, Clara Nyhof, Norma Patrick, Charlene Yates.



First Row: Dorothy Weyen, Virginia Kratochvil, Virginia Jones, Winetta Hanson, Dona Peters, Sandra Schoeneman, Donna Jacobe, Joyce Larson, Beverly Landes, Charlene Kemper, Regina Newman. Second Row: Billy Zimmerman, Taylor Flynn, Robert Ahmann, James Burkhart, Kenneth Janssen, Charles Lankhorst, Larry Swanson, Erwin Bolluyt, Vernon Kahl, Ralph Newman, Robert Branstiter, Robert Johnson, Richard Wittington, Gerald Timmer.

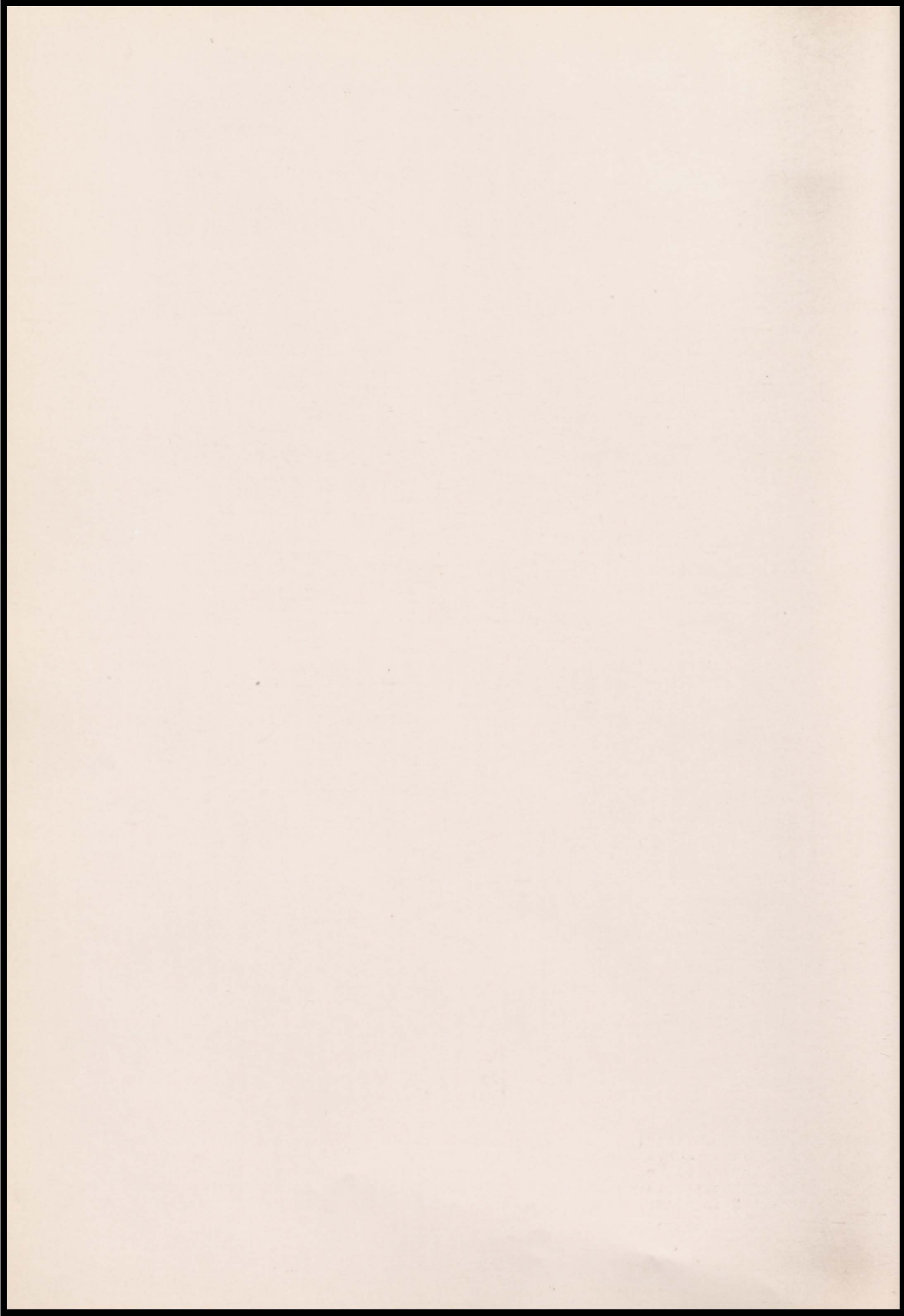





# FRESHMEN



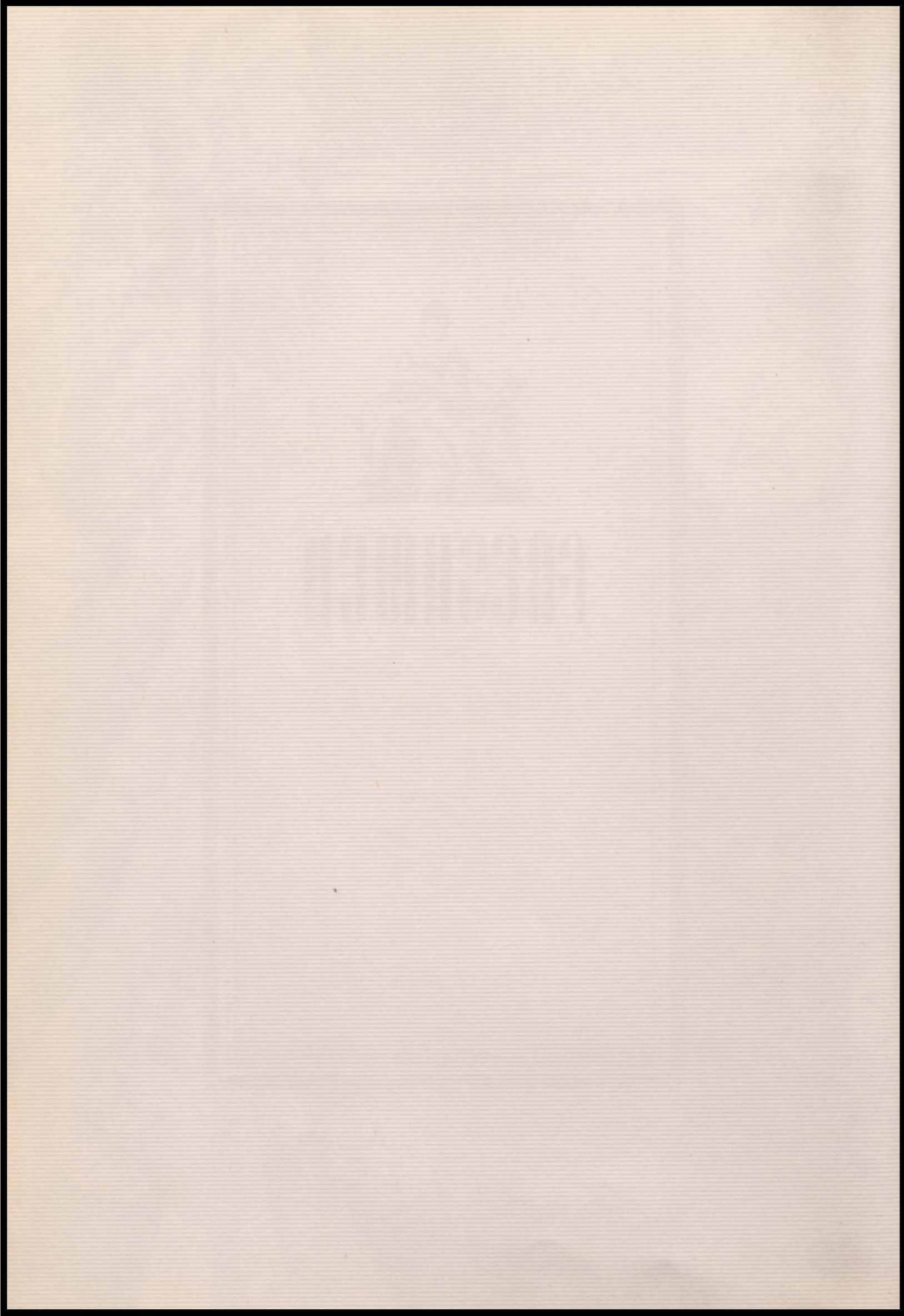





FIRST ROW: Barbara Johnson, Sandra Finnie, Cleone Luschen, Janice Johnson, Shirley Christensen, Lois Schnieder, Gearhardt Zoeller, Kenneth Louwers; SECOND ROW: Bill Kelly, Pat Hill, Fred Beck, Robert Batchelder, Jack Hamilton, Keith Waterman, Earl Obbink, Jack Pereboom, Jules Johnson, John Berg, Don Dimmick; THIRD ROW: Mr. Callahan, George Royalty, Marlin Van Wyhe, Earl Osterkamp, Mary Ann Morgan, Shirley Epperson, Marjorie Berg, Rudolph Bertram, Joe Dalton, Terry Esser.



FIRST ROW: John Kempema, Ronald Finch, Lloyd Warner, Charles Jager, Harry Lambertson, John Doohen; SECOND ROW: Loretta Vander Vegte, Janet Bultman, Donna Burington, Crystal Schwiesow, Marlas Hammond, Jarline Jager, Leona Richman, Gary Schoenrock. THIRD ROW: Tony Vander Hoef, James Ericson, Betty Boyles, Kay Pocklington, Nellie Hartman, Robert Pearson, Donald Kluver, Gilbert Pulscher.

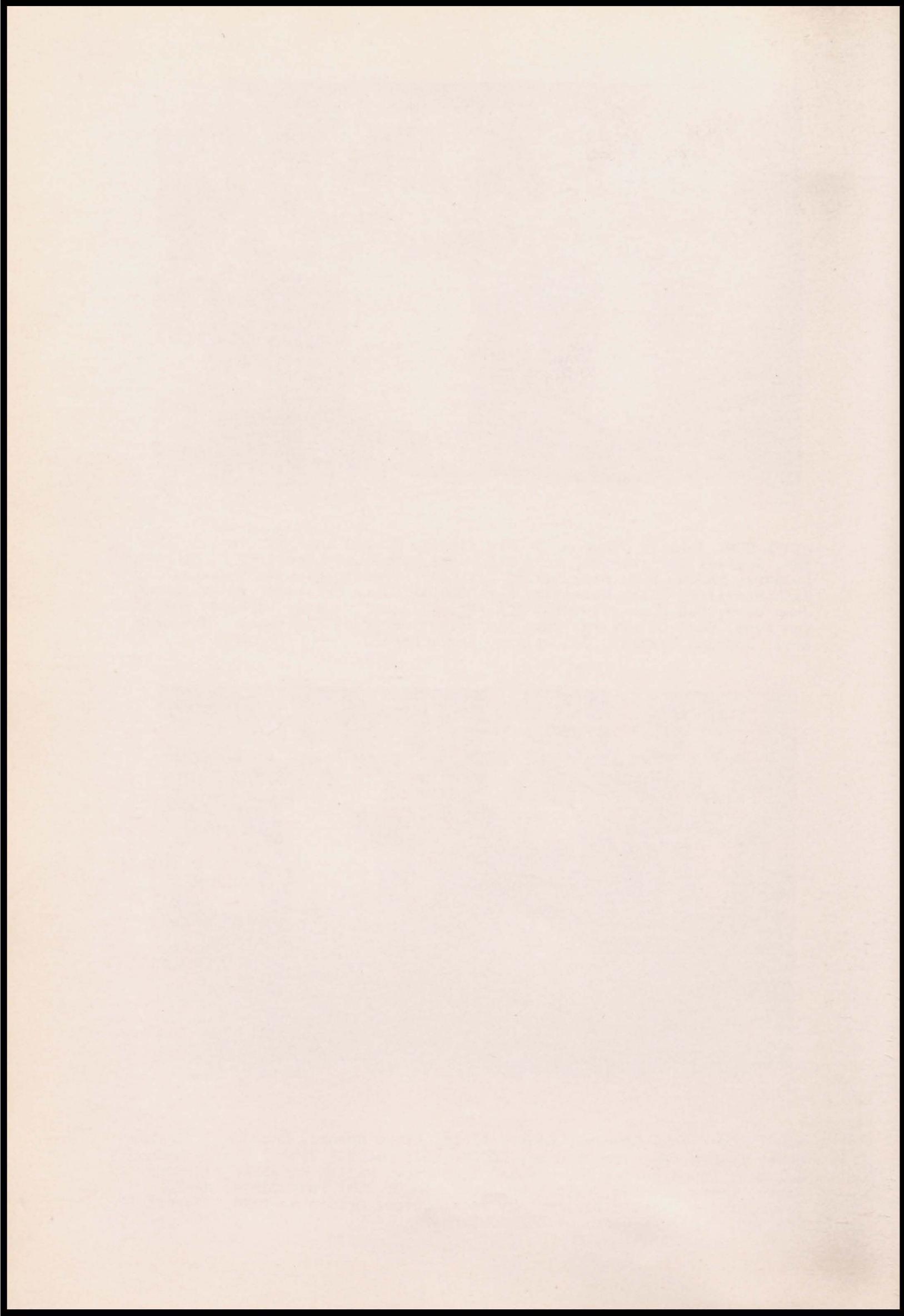



## E I G H T H   G R A D E



FIRST ROW: Ronald Waggoner, Lawrence Liston, Janice Zimmerman, Sally Green, Margaret Dimmick, Angeline Hamilton, Mable Royalty, Bernard Scheifen, Gary Wilkinson. SECOND ROW: Rachel Hulleman, Beverly Mollhoff, Janice Waterman, Charles Busch, Robert Keehn, James Jager, Donald Heeren, Eleanor Fiekema. THIRD ROW : Larry Cain, Jana Cain, Jimmie Holmberg, Jimmie Meins, Keith Newman, Bonnie Swanson, Merna Sticle, Joyce Schoeppler, Jerry Mc Guire. FOURTH ROW: Robert Obbink, Junior Cain, Gerald Waterman, Grover Hendricks, Kenneth Doty, Merlin Pulscher, Armand Peck, Dann Thompson, Leonard Zoeller.



## S E V E N T H   G R A D E

FIRST ROW: Bill Esser, Herbert McKee, Stuart Flynn, George Van Buskirk, Roger Ahmann, Gordon Johnson, Donald Marshall. SECOND ROW: Darlene Vander Lugt, Corrine Waterman, Geraldine Flick, Judy Hodoway, Barbara Tone, Janice Hammond, Virginia White, Frank Hanson, Preston Raine, Norman Liston. THIRD ROW: Phyllis Jurgensen, Yvonne Ervin, Clifford Pulscher, Cheryl Mapes, Elizabeth Newman, John Harmelink, Richard Hamilton, Barbara Haines, Joyce Markham, Jerry Mc Kee, Warren Berg.

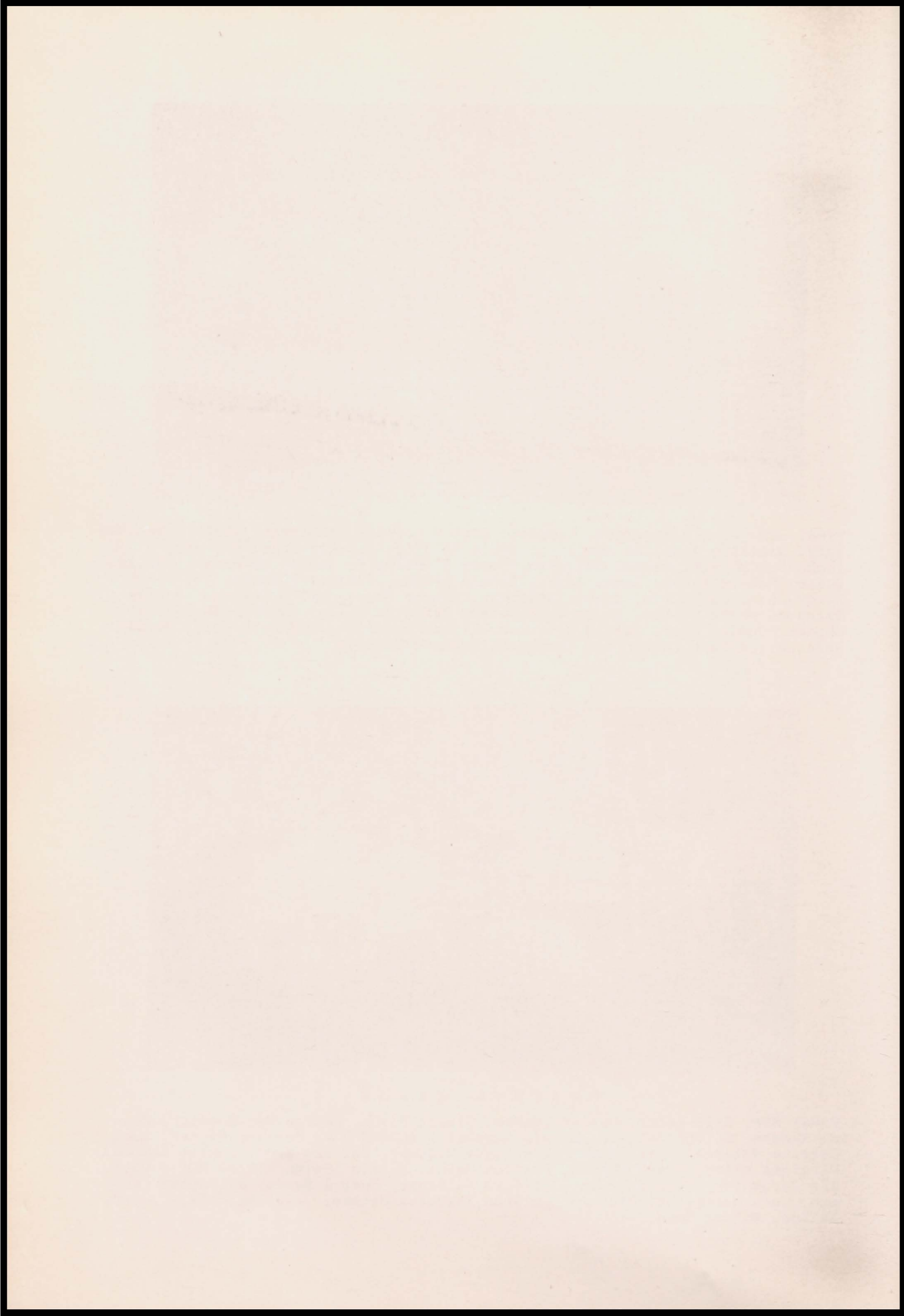



PRIMARY GRADE



FRONT ROW: Kay Carsten, Jack Storm, ?, Charleen Rush, Darlene Johnson, Doris Heldt, Pat Ross, Lois Newman, Alma McPherson, Darlene Strong, Irene Jensen, ?, Lorna Schleuter, Yvonne Ball. SECOND ROW: Farrel, Warren Jurgenson, Adrian Kool, Shirley Hoogland, Shirley Waterman, Jack Knight, Roland Waterman, Jay Beck, Lois Jager, Delores Strong, ?, Stan Venard, Jámmy Howard. LAST ROW: Delores Cardwell, ?, Mary Waterman, Mabel Besbrock, Keith Burkhart, Jim Knight, Darvis Westrey, Duane Liston, Bruce Johnson, ?, Arnold March.

EIGHTH GRADE



FRONT ROW: Lois Herman, Mary Waterman, Shirley Waterman, Marita Waggoner, Shirley Hoogland, Patsy Gamble, Dick Johannson, Jimmy Howard, Roland Waterman, SECOND ROW: Johnny McManaman, Frank Weyer, Jenny Utech, Doris Heldt, Kay Carsten, Lois Jager, Ada Rozell, Kenneth Dowdey, Beverly Hendricks, La Verne Berreth, Lorna Schleuter, Eldon Eilers, Elvin Hamilton, Ivan Hendricks, LAST ROW: Dolores Waterman, Joyce Coons, Charleen Rush, Pat Ross, Lorna Jepson, Alma McPherson, Delores Strong, Shirley Robertson, Bruce Johnson, David Bramson



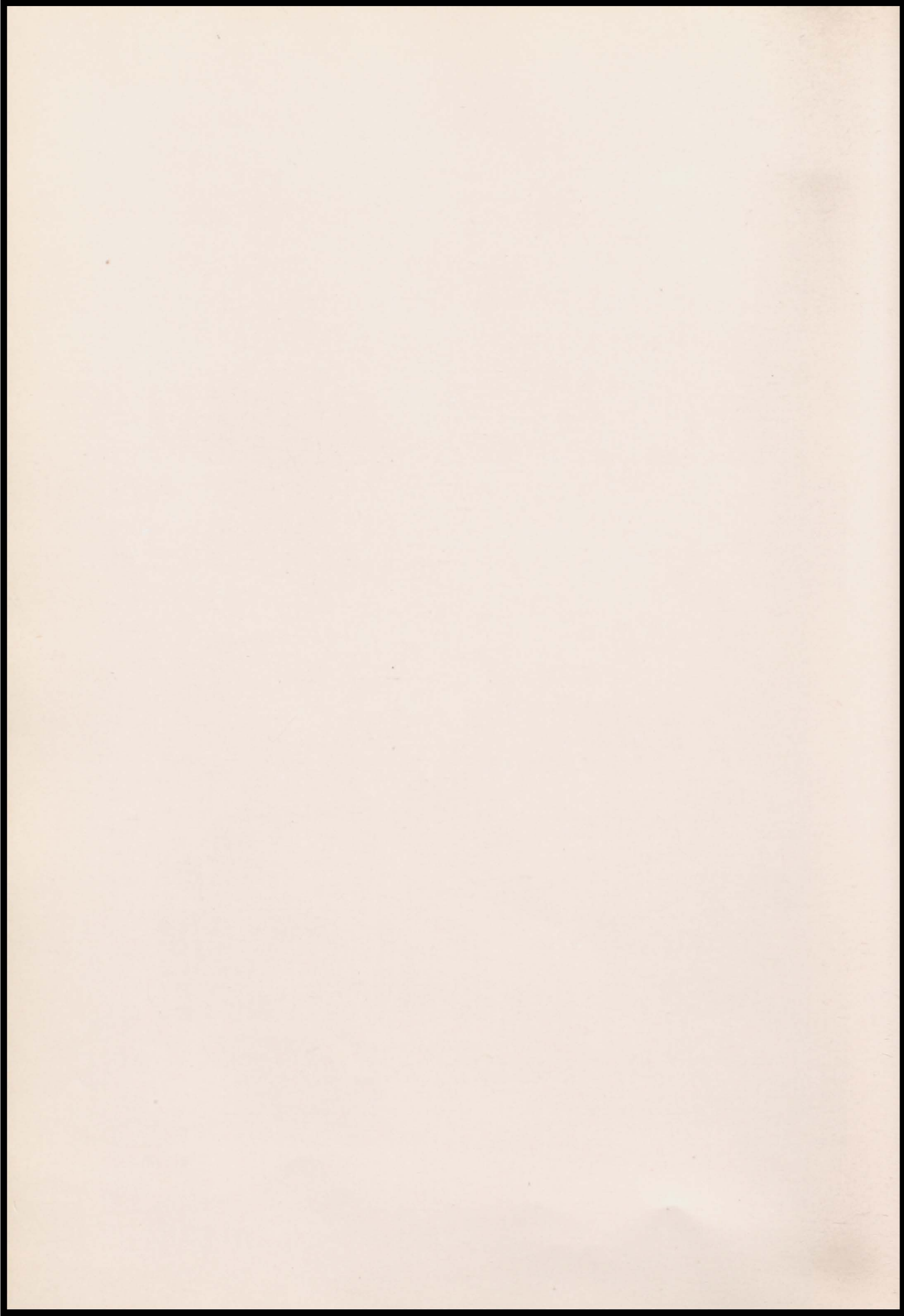

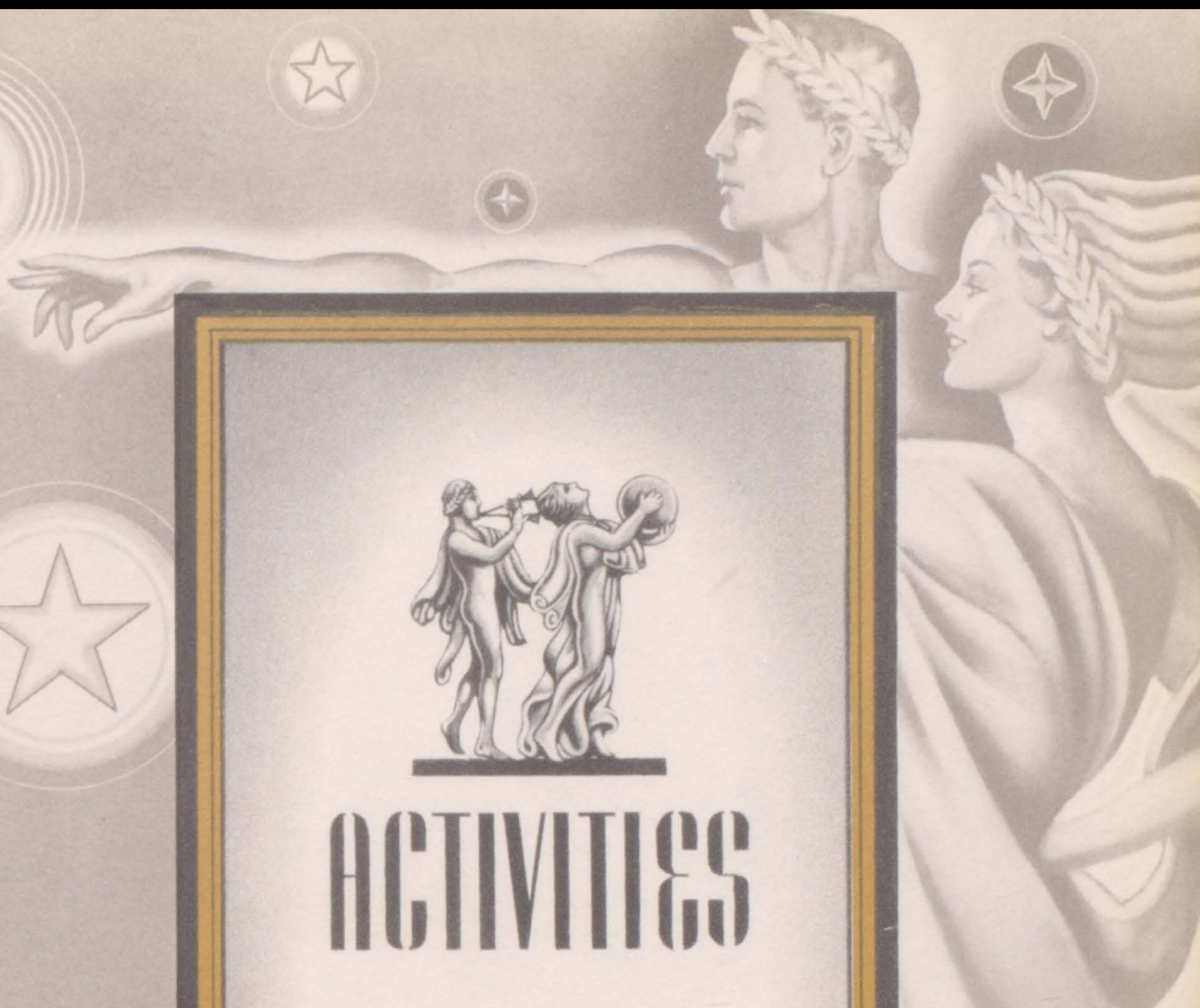

# ACTIVITIES



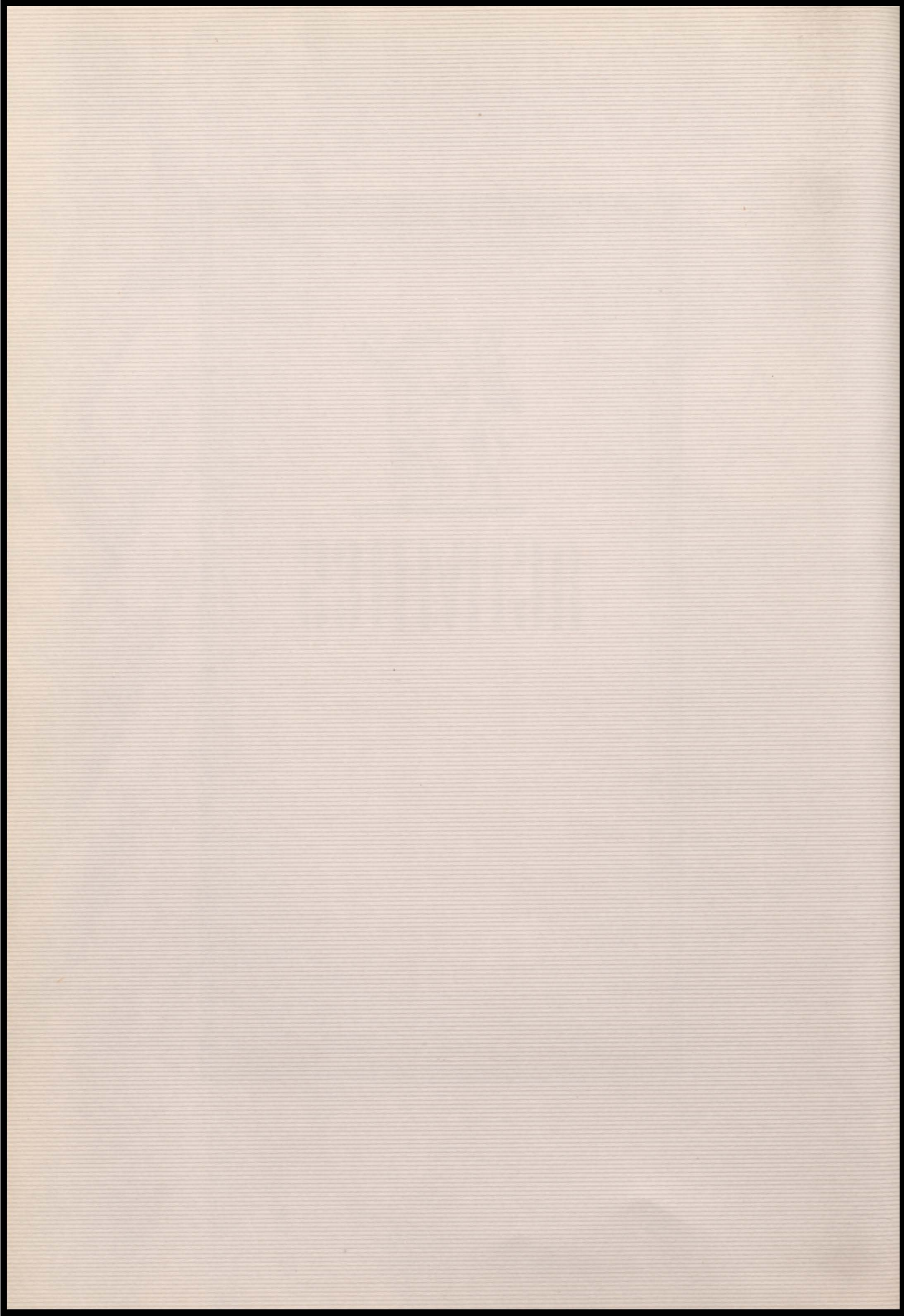





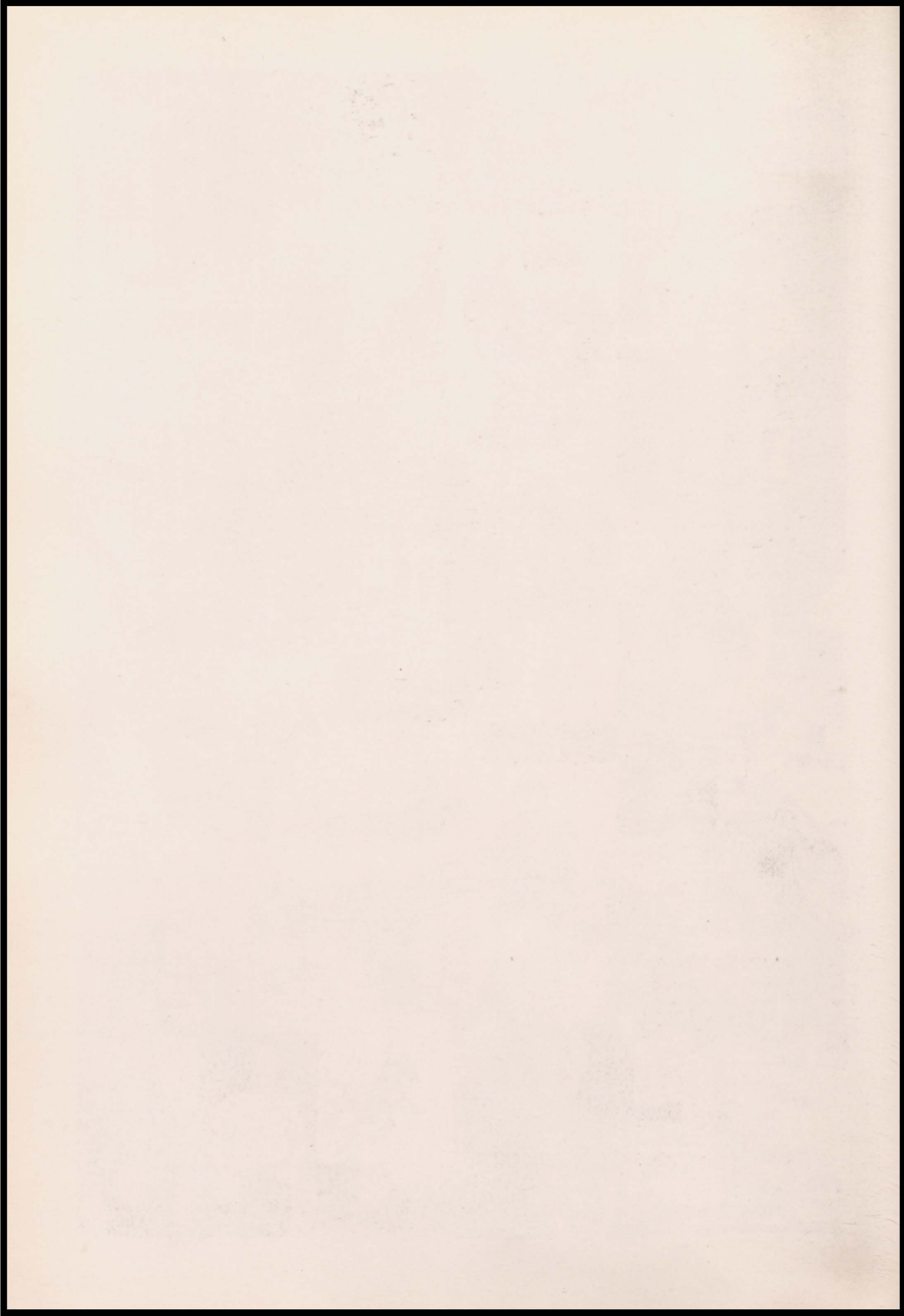





FRONT ROW: Stan Venard, Charles Scott, Rich Whittington, Keith Waterman, Jim Ericson, Don Hendricks, Ronnie McGuire, Student Manager, Jack Pereboom. SECOND ROW: Mick Kelly, Lee Gilberg, Bob Johnson, Jim Ney, Joe Dalton, Herb Pulscher, Jay Beck. THIRD ROW: Coach Cook, Jim Morgan, Jim Burkhart, Bob Ahmann, Garlan Schoenrock, Russ Brandsma, Milo Gaul, Boots Wolhenberg, Marlin Schwiesow, Ass't. Coach Callahan.



## SENIORS

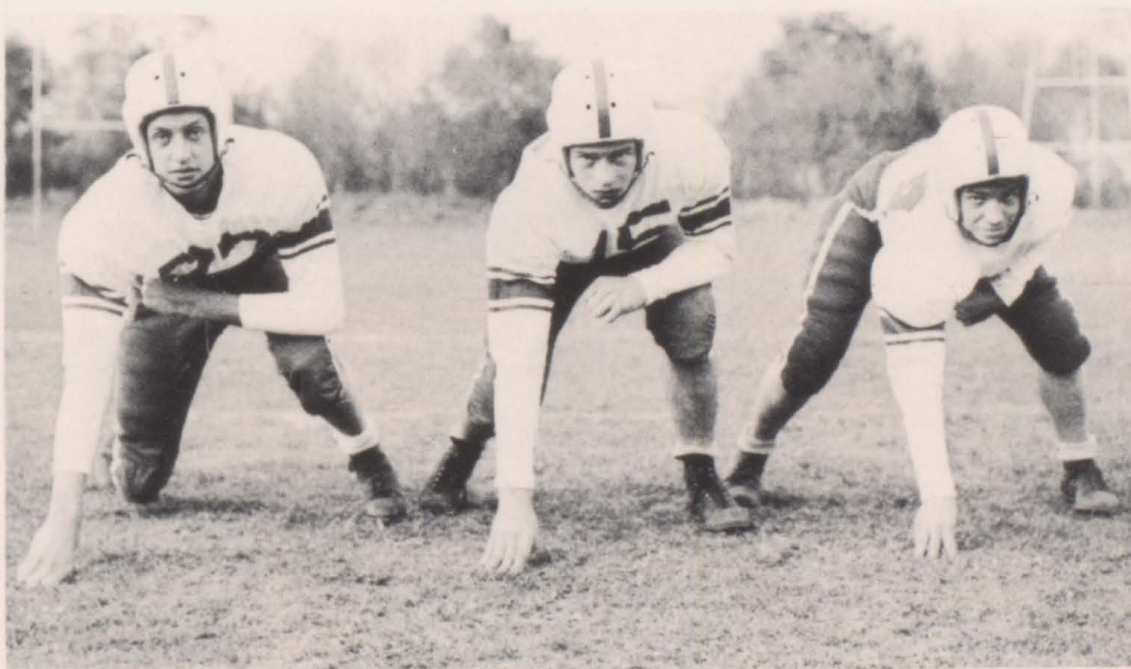

Russ Brandsma, Garlan Schoenrock, Charles Scott; Bruce Johnson not pictured.



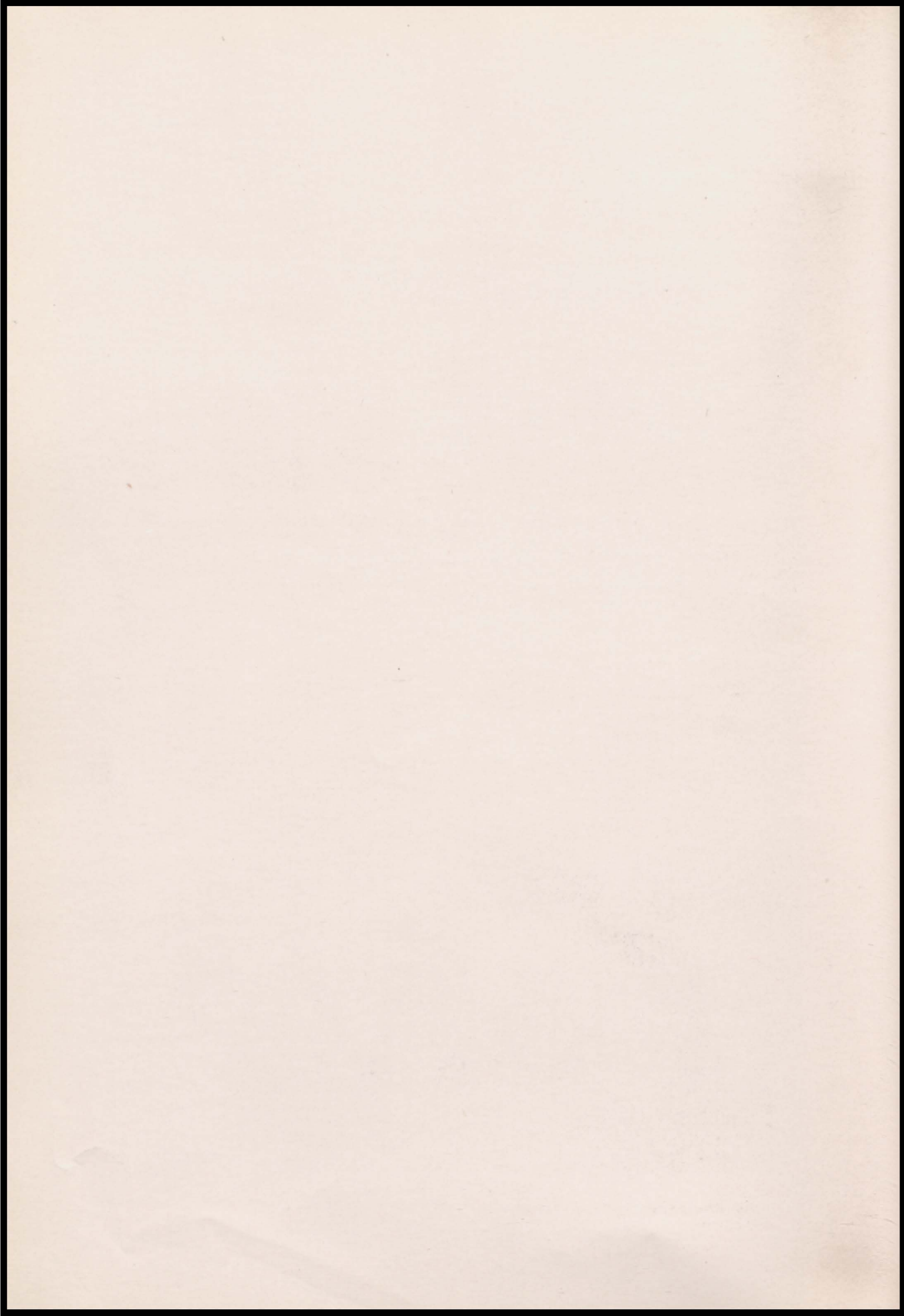



NEY

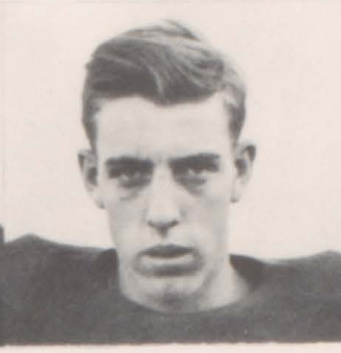

GAUL



SCHOENROCK



MORGAN



SCHWEISOW



BRANDSMA



SCOTT



KELLY



BRUCE JOHNSON



GILBERG

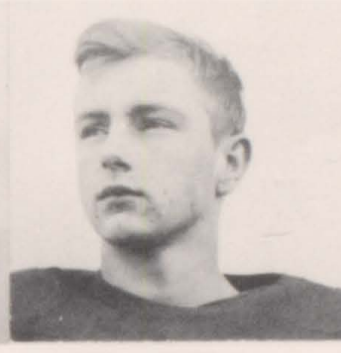

BOB JOHNSON



BURKHART



AHMANN



WOLHENBERG



WATERMAN

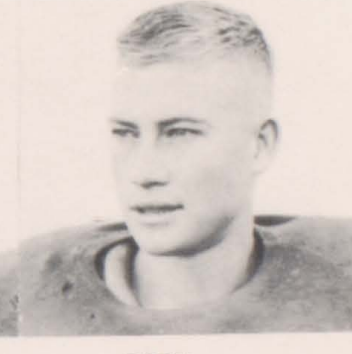

BECK



PULSCHER



VENARD



SWANSON

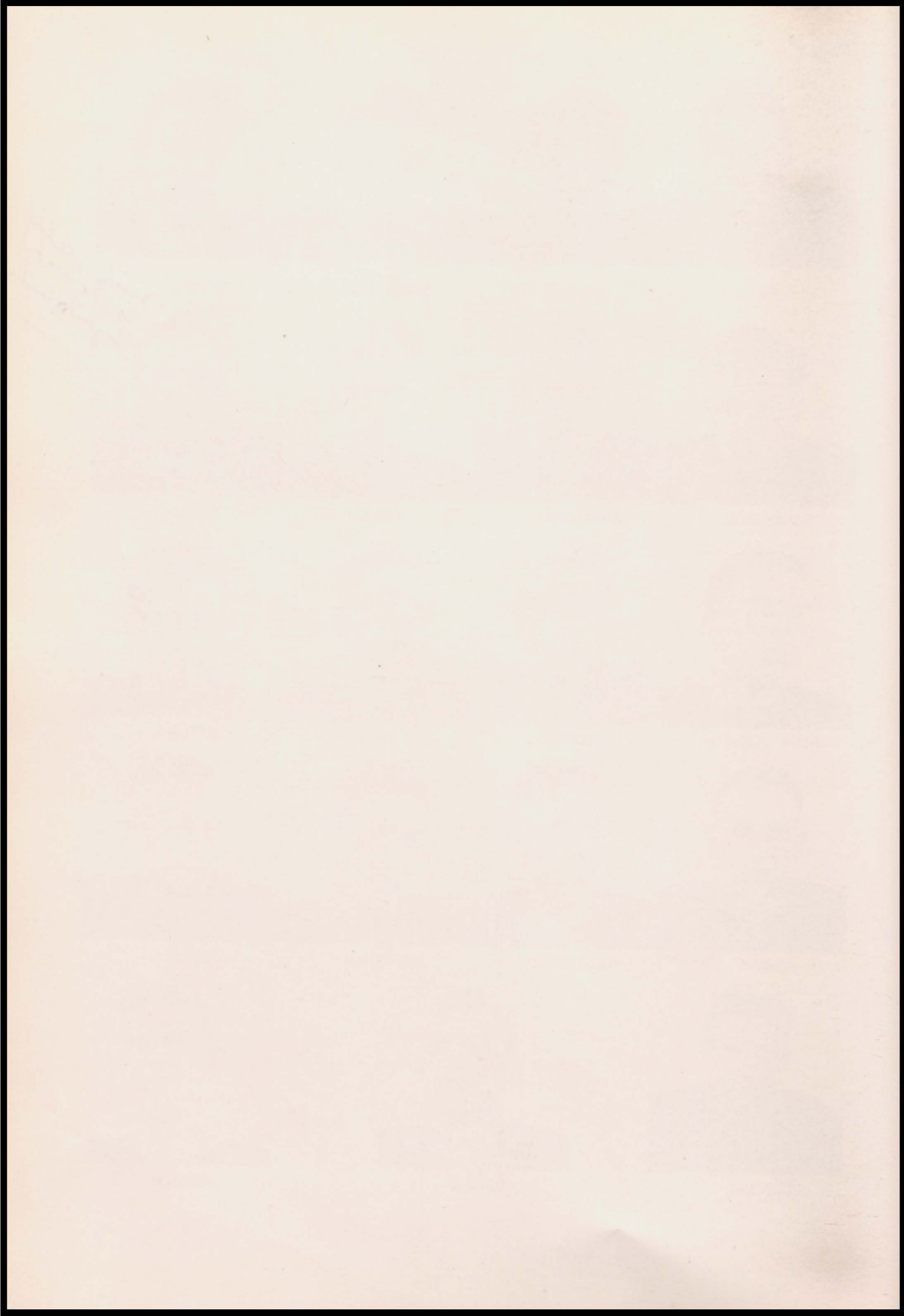





FIRST TEAM SQUAD

Jim Burkhart  
 Bootz Wohlenberg  
 Bob Ahmann  
 Adrian Kool  
 Chuck Swanson  
 Milo Gaul  
 Russ Brandsma  
 Herb Pulscher  
 Stan Venard  
 Rich Williams  
 Lee Gilberg  
 Jim Ney  
 Jay Beck  
 Bruce Johnson

FIRST SIX

Bruce Johnson  
 Adrian Kool  
 Milo Gaul  
 Russ Brandsma  
 Lee Gilberg  
 Jay Beck  
 Coach Callahan



"B" SQUAD

Lanny Booth  
 Bootz Wohlenberg  
 Bob Ahmann  
 Jim Ney  
 Taylor Flynn  
 Bob Johnson  
 Ronnie McGuire  
 Jim Ericson  
 Keith Waterman  
 Junior Warner  
 Rich Williams

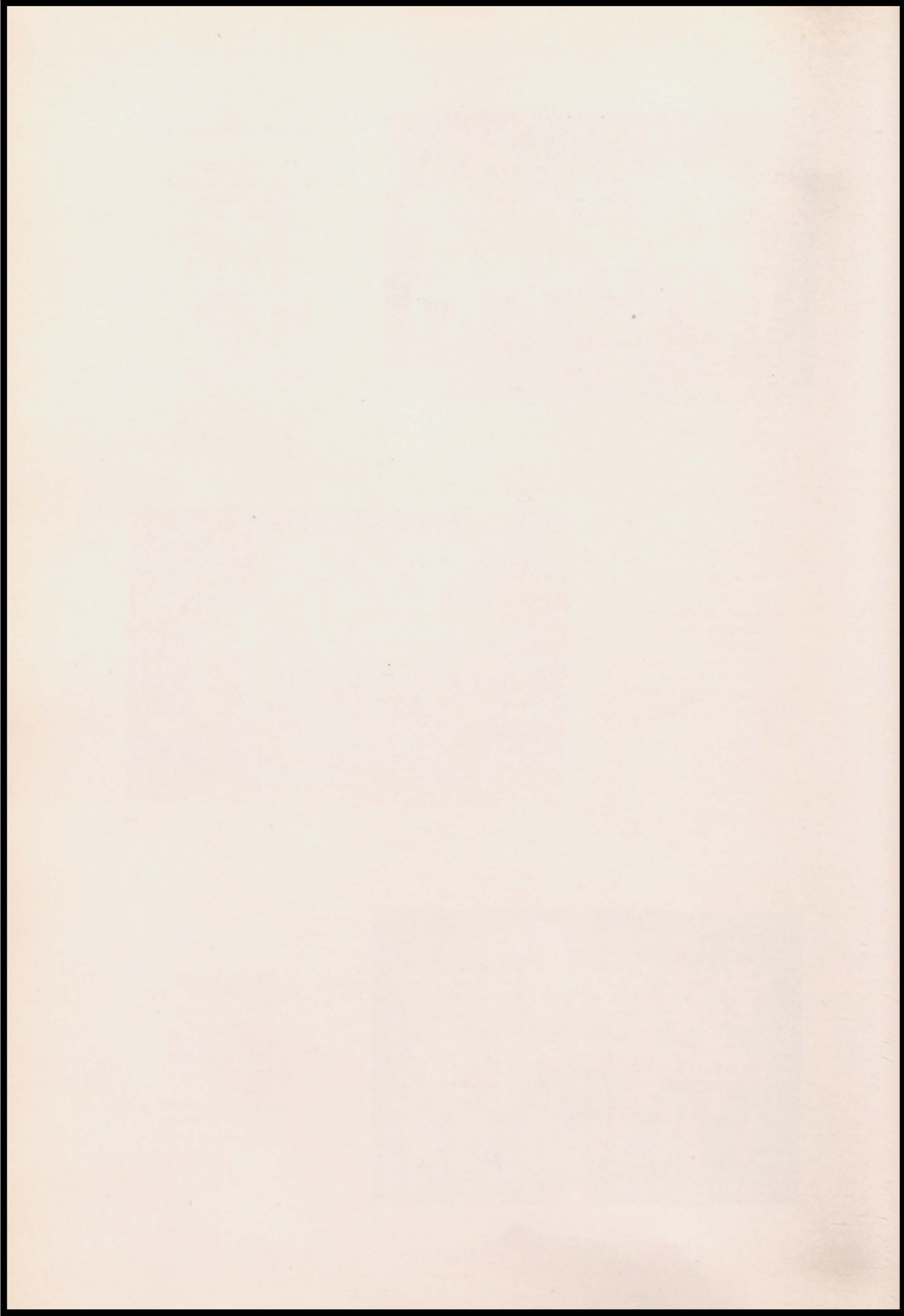



G. A. A.



FIRST ROW: Mary Morgan, Carole Haines, Audrey Wegner, Shirley Robertson, Janet Carsten, Patsy Rush, Patsy Gamble. SECOND ROW: Jean Stoltenberg, Charleen Rush, Pat Ross, Yvonne Vugteveen, Lorraine Earll, Donna Burington, Sondra Finnie, Lou Ann Witt, Shirley Noble, Pat Hill. THIRD ROW: Lorna Jepson, Nellie Hartman, Betty Boyles, Marjorie Berg, Betty Eilers, Eloise Berg, Betty Newman, Doris Heldt.

LIBRARY CLUB



FIRST ROW: Pat Ross, Charleen Rush, Mrs. Snell, Marlene Witt, Ardyce Cooper, Janet Carsten, Barbara Johnson, Helen Hamersma, Helen Mangelson; SECOND ROW: Delores Waterman, Lorraine Earll, Eileen Swanson, Mary Ellen Storts, Donna Jacobs, Pat Lindgren, Shirley Noble, Audrey Wegner, Jean Stoltenberg.



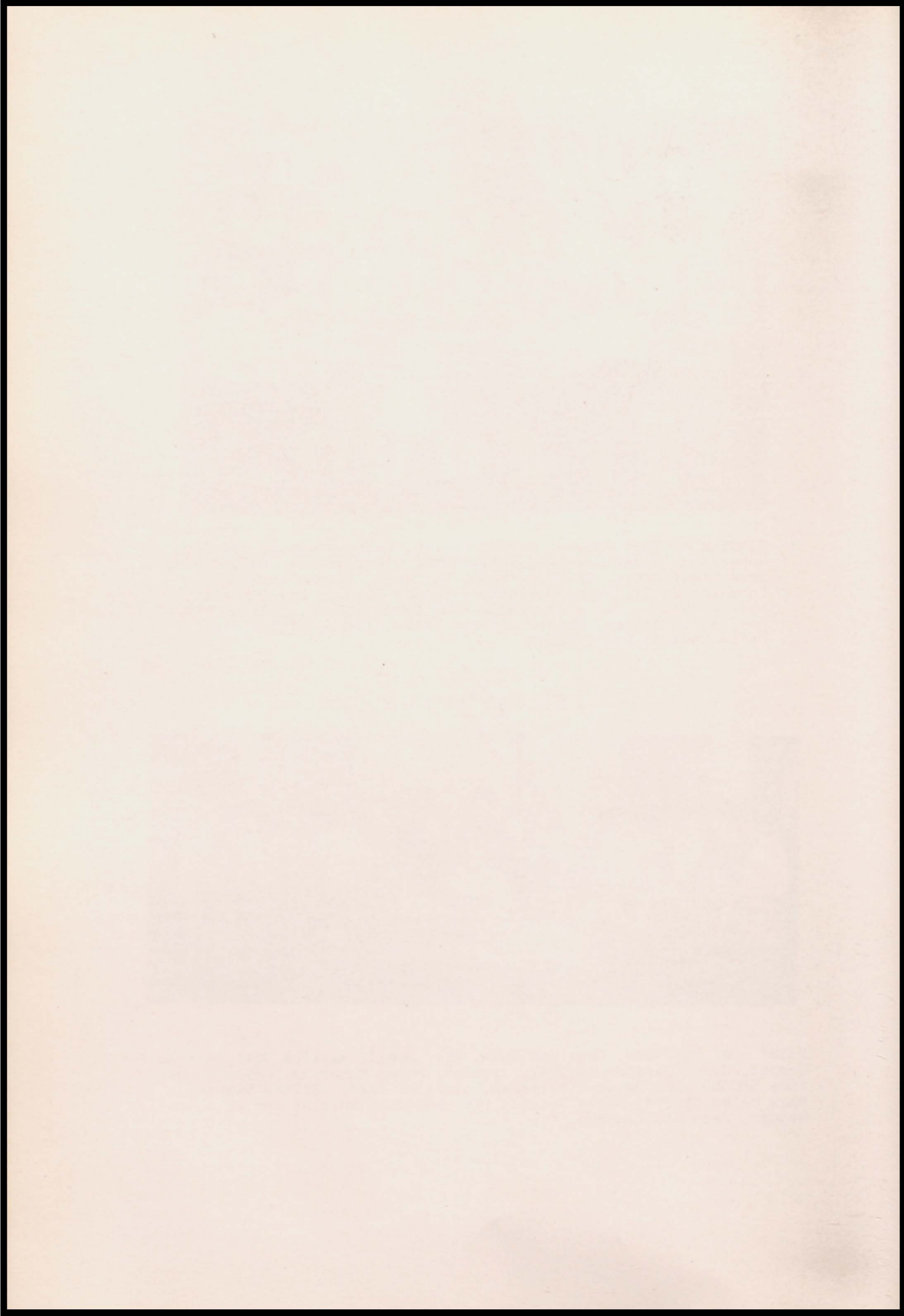



**Queen** Lila Loe

**Maids of Honor**

Janet Bultman, Frosh; Virginia Jones, Soph; Donna Lapp, Junior; Alma Mc Pherson, Senior.

WE WORK



AT PLAY

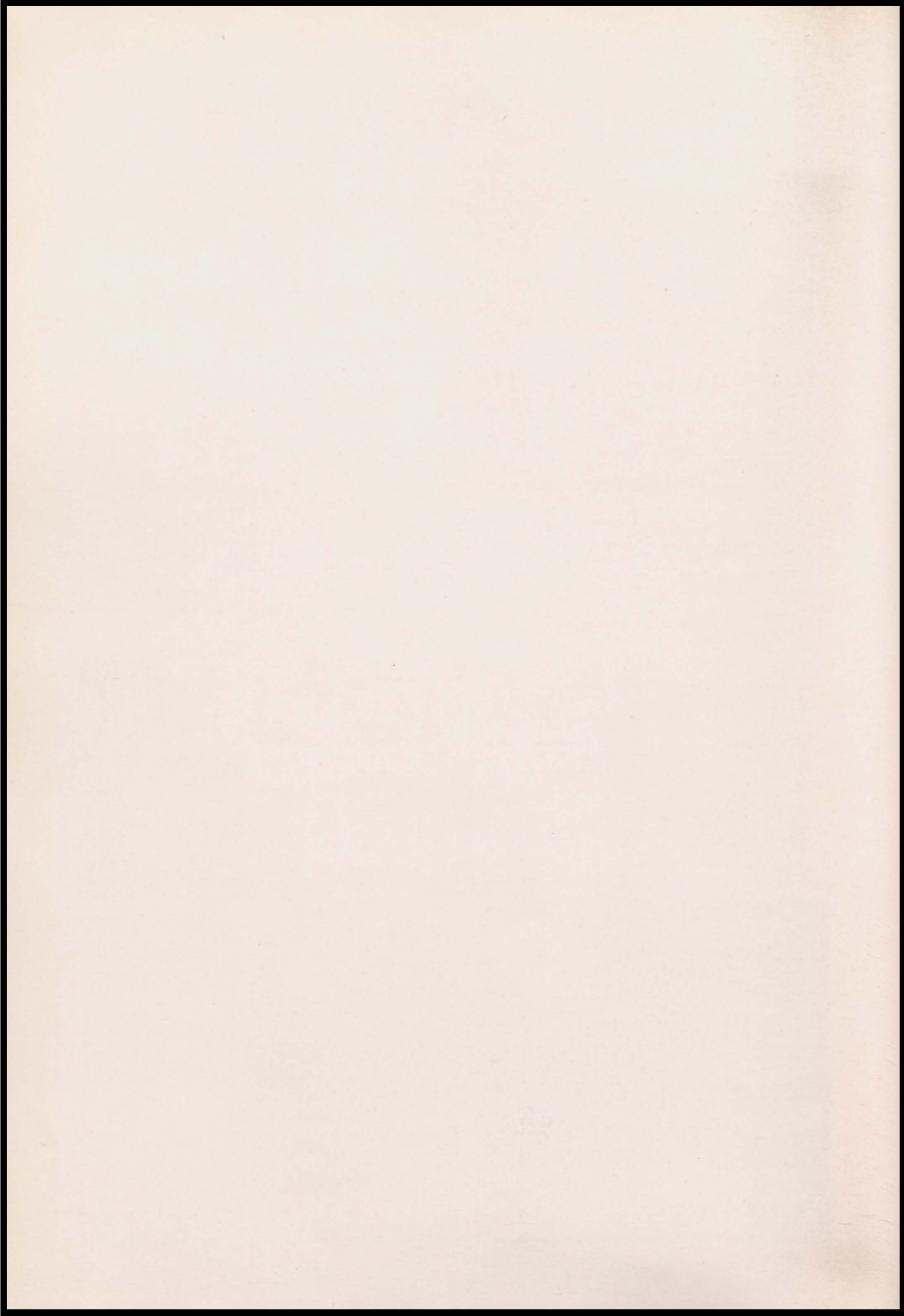



# F. H. A.



FIRST ROW: Janet Bultman, Lou Ann Witt, Charlene Yates, Lou Ann Scott, Charlene Kemper, Winetta Hanson; SECOND ROW: Marjorie Berg, Pat Hill, Janice Johnson, Sondra Finnie, Charlene Schwiesow. THIRD ROW: Norma Patrick, Donna Burington, Beverly Landes, Joyce Larson, Karen Cooper, Mary Morgan, Sandra Schoeneman, Ardyce Cooper. FOURTH ROW: Lorna Jepson, Shirley Robertson, Jayne Davis, Virginia Jones, Virginia Krato-vil, Barbara Johnson, Shirley Epperson, Janet Carsten, Pat Ross, Miss Nordmark.

# DEBATE



FIRST ROW: Ardyce Cooper, Pat Ross, Jim Ney, Janet Carsten, Shirley Robertson. SECOND ROW: Jack Pereboom, Charles Keehn, Gene Deutschman, Jim Burkhart, Terry Esser, Jim Ericson, James Howard.

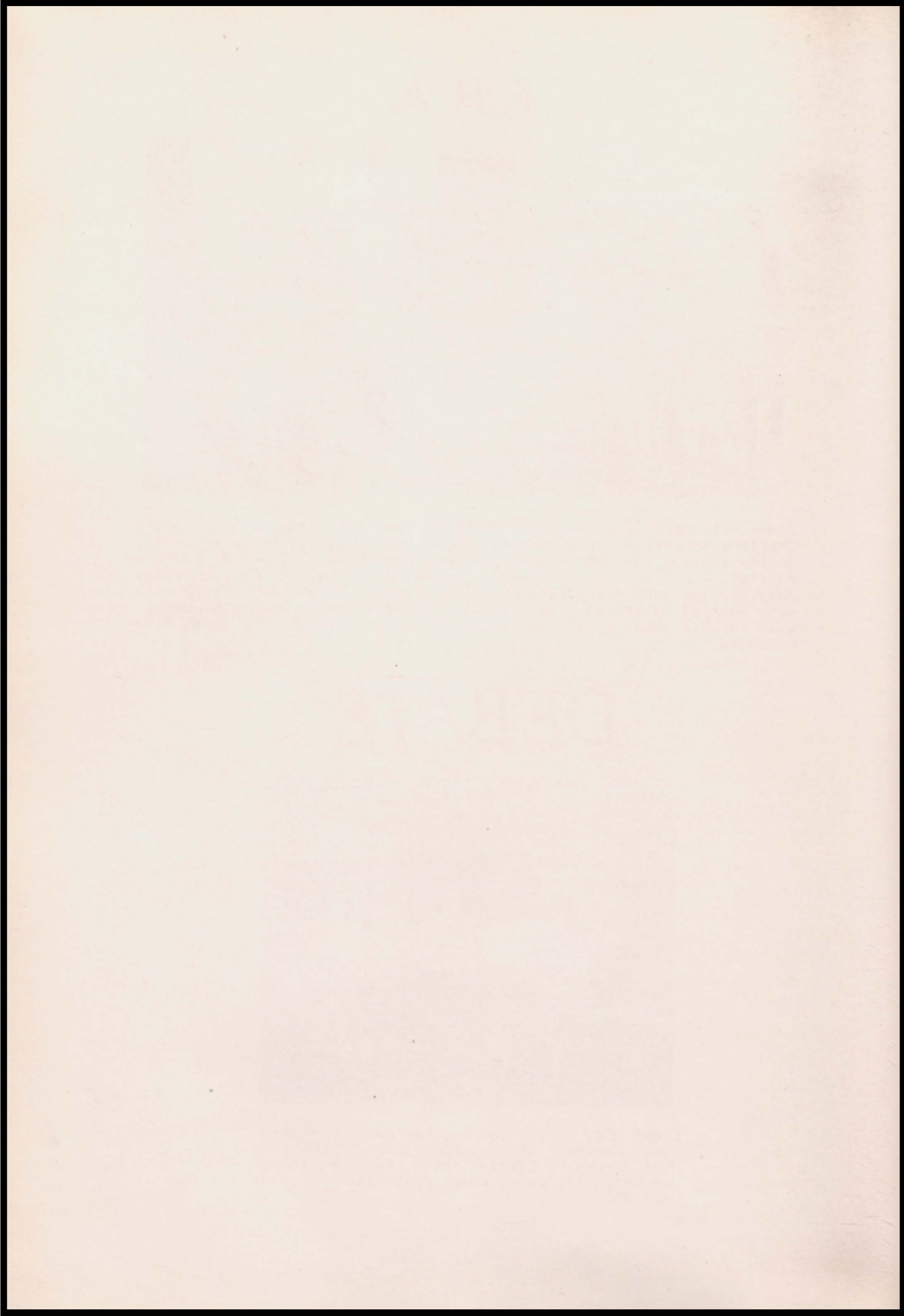



# WNAW FORUM



Shirley Robertson, Pat Ross, Jim Ericson, Gene Deutschman.



Little Women



Cutie



?



Lover



UGH!



Like This



To Draw To.





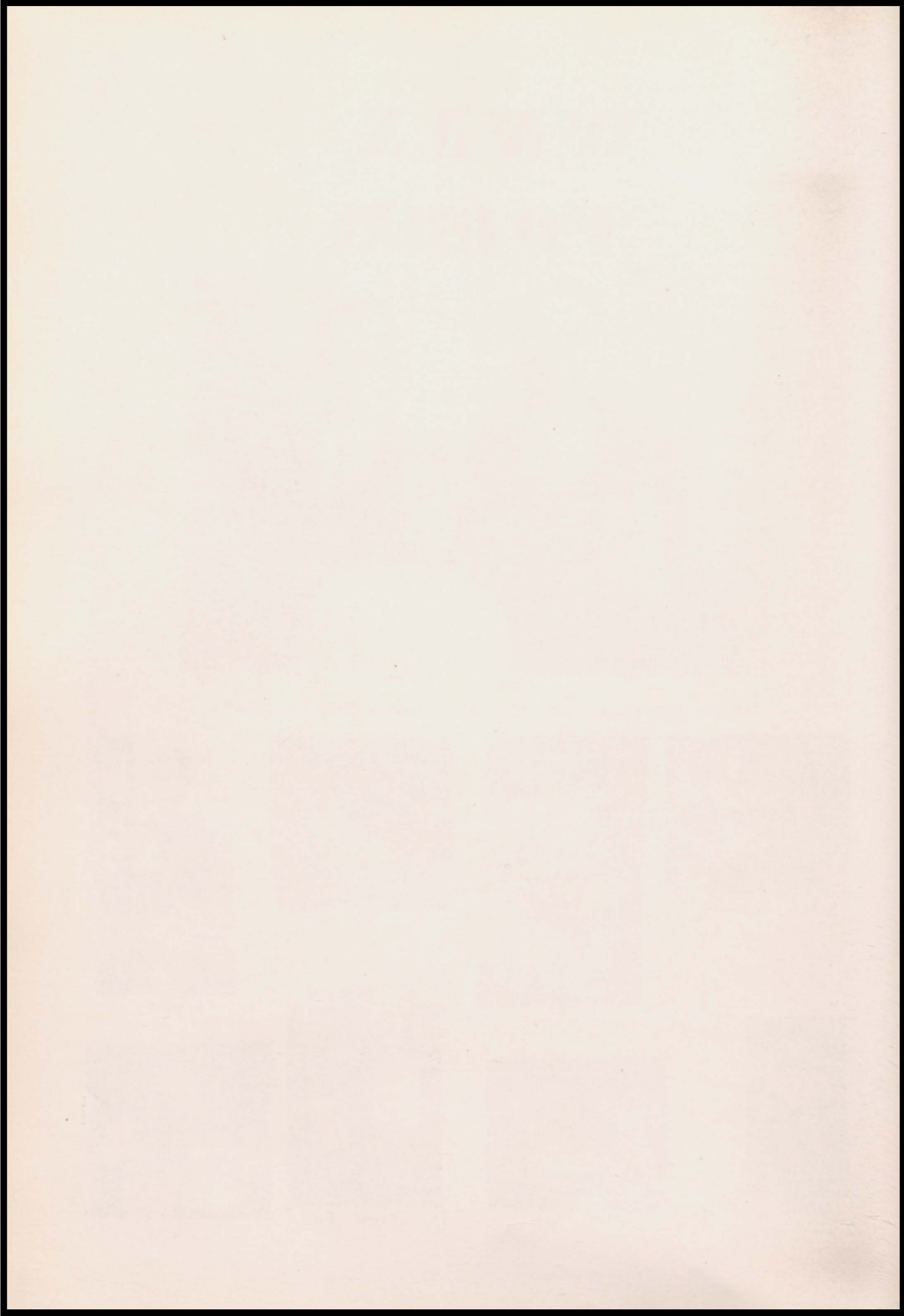



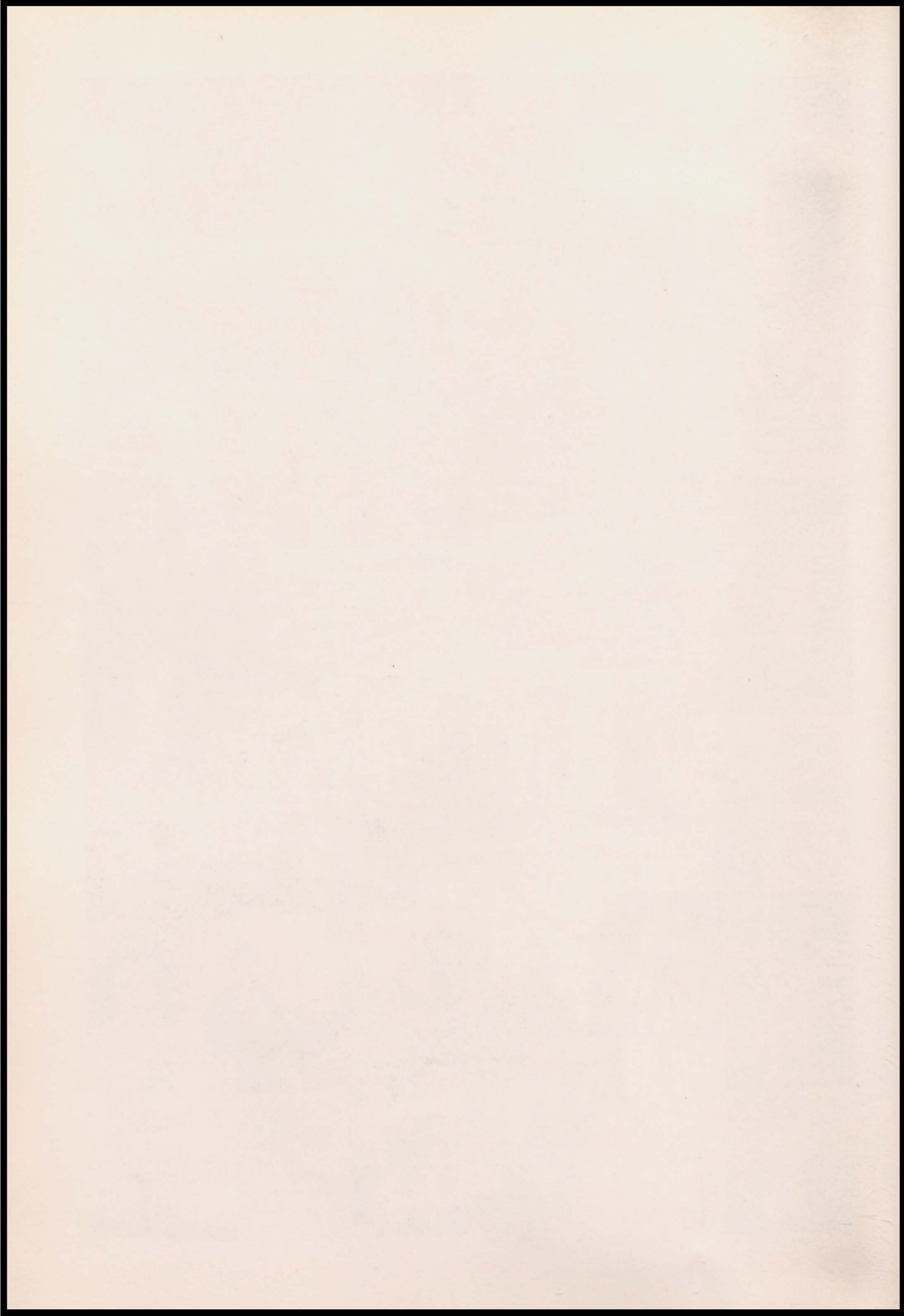



## CONCERT BAND



FIRST ROW: Lois Finch, Audrey Wegner, Margaret Williams, Janet Carsten, Donna Burington, Karen Cooper, Charlene Schwiesow, Marie Mansen, Marjorie Berg, Nellie Hartman, Patsy Gamble, Evelyn Harmelink, Pat Ross, Doris Heldt. SECOND ROW: Beverly Molhoff, Ardyce Cooper, Betty Newman, Winetta Hanson, Barbara Johnson, Carol Hammond, Jim Ericson, Carl Norberg, Joan Emme, Sally Green, Gary Wilkinson, Mary Jager, Regina Newman, Shirley Robertson, Charleen Rush, Bruce Johnson. THIRD ROW: Betty Eilers, Yvonne Vugteveen, Anna De Haas, Jean Dalton, Barbara Tone, Kay Carsten, Marlys Hammond, Lowell Hartman, Dick Johannsen. FOURTH ROW: Ronnie Finch, Dona Peters, Bob Ahmann, Donna Lapp, Gene Deutschman, Mr. Rider.

## GRADE CHORUS



FIRST ROW: Janice Flick, Marilyn Cain, Ramona Waterman, Phyllis Pieper, Denny Chadderdon, Neva Newman, Rosalie Yates, Carol Finch, Barbara Dimmick, Jim Mansen, Julayne Mapes, Sondra Muilenberg. SECOND ROW: Jean Dalton, Sondra Bellock, Carol Feikema, Tony DeHaas, Jimmy Schwiesow, Richard Waterman, Francis Pulscher, Jo Dee Westling, Barbara Jurgensen, Jo Ann Wilkison, Deanna Cain. THIRD ROW: Mrs. Shoemaker, Mary Truesdell, Marjorie White, Audrey Evenhuis, Patsy Green, Warren Waterman, Marcine Hamersma, Lorraine Dekkers, Marsha Rider, Julia Harmelink, Marcene Schwiesow, Marilyn Zimmerman, Virlene Williams. FOURTH ROW: Janice Zimmerman, Janice Hammond, Cheryl Mapes, Corrine Waterman, Barbara Tone, J. Waterman, V. White, S. Green, A. Hamilton, G. Flick, F. Hanson, G. Johnson, D. Vanderlugt. 5th ROW: M. Royalty, J. Markham, Y. Ervin, M. Dimmick, B. Mollhoff, J. Hodoway, L. Whlenberg, E. Feikema, C. Utech, E. Harmelink, M. Doty, J. Cain, B. Haines, P. Jurgensen.

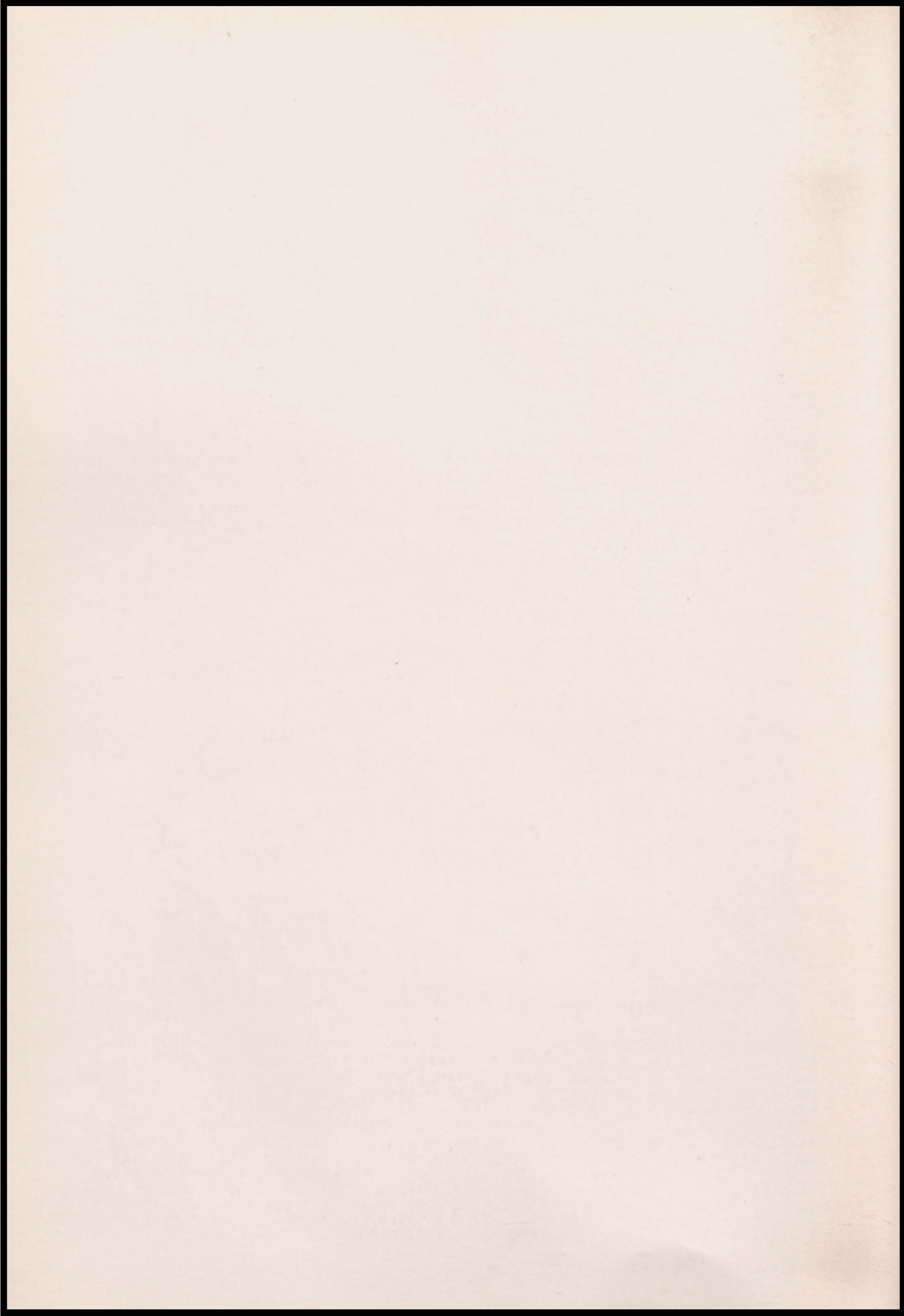



## MIXED CHORUS



FIRST ROW: Charlene Schwiesow, Lois Finch, Janice Johnson, Barbara Johnson, Charleen Rush, Doris Heldt, Richard Whittington, Bob Schoeneman, Dona Peters, Donna Lapp, Eileen Swanson, LuAnn Scott, Sandra Schoeneman, Mr. Rider; SECOND ROW: Anne DeHass, Regina Newman, Sandra Finnie, Audrey Wegner, Joline Jacobs, Dick Johannsen, Taylor Flynn, Kay Carsten, Gene Deutschman, Shirley Robertson, Winetta Hanson, Eloise Conway, Patsy Gamble, Donna Jacobe, Charlene Kemper, Margaret Williams; THIRD ROW: Pat Ross, Patsy Rush, Betty Newman, Larry Swanson, James Ney, Lanny Booth, Lee Gilberg, Carl Norberg, Cleone Luchen, Clara Nyhoff, Carole Hammond, Shirley Christianson, Marjorie Berg, Betty Boyles, Shirley Epperson; FOURTH ROW: Delores Waterman, Janet Carsten, Eloise Berg, Verle Marienau, Barlow Wohlenberg, Charles Swanson, Bruce Johnson, Nellie Hartman, Joan Emme, Donna Burlington, Mary Jager. Marie Mansen, accomp..

## CHEERLEADERS



Barbara Johnson, Sandra Schoeneman, Donna Lapp,  
Alma Mc Pherson.



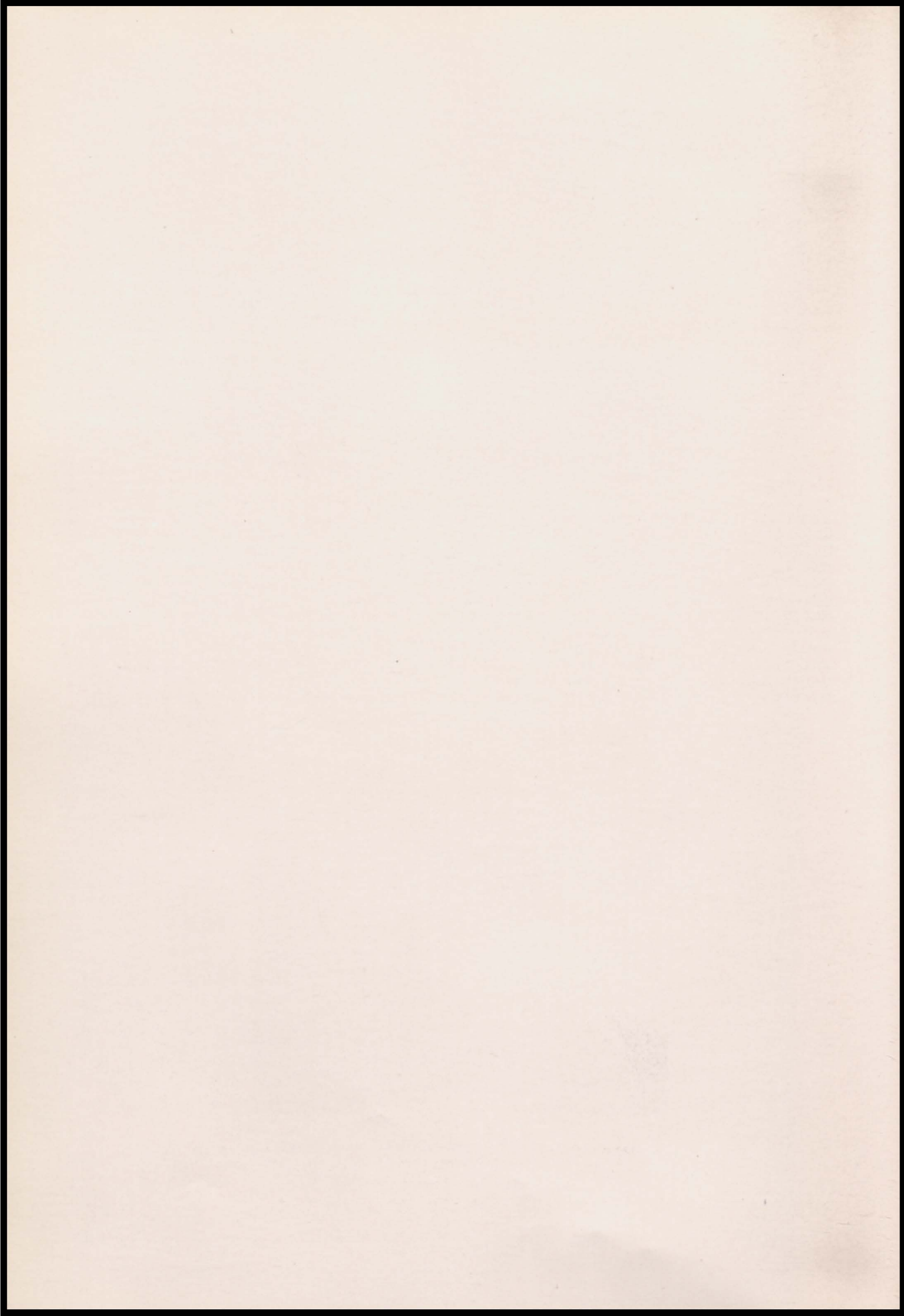



DOUBLE MIXED QUARTET

Front Row-Doris Heldt  
Anna de Haas  
Dona Peters  
Patsy Gamble

Back Row -Gene Deutschman  
Kay Carsten  
Verle Marienau  
Charles Keehn  
not  
pictured



BOYS'  
QUARTET

Dick Johannsen  
Verle Marienau  
Gene Deutschman  
Bruce Johnson

GIRLS TRIO  
Sandra Schoeneman  
Marie Mansen  
Patsy Gamble



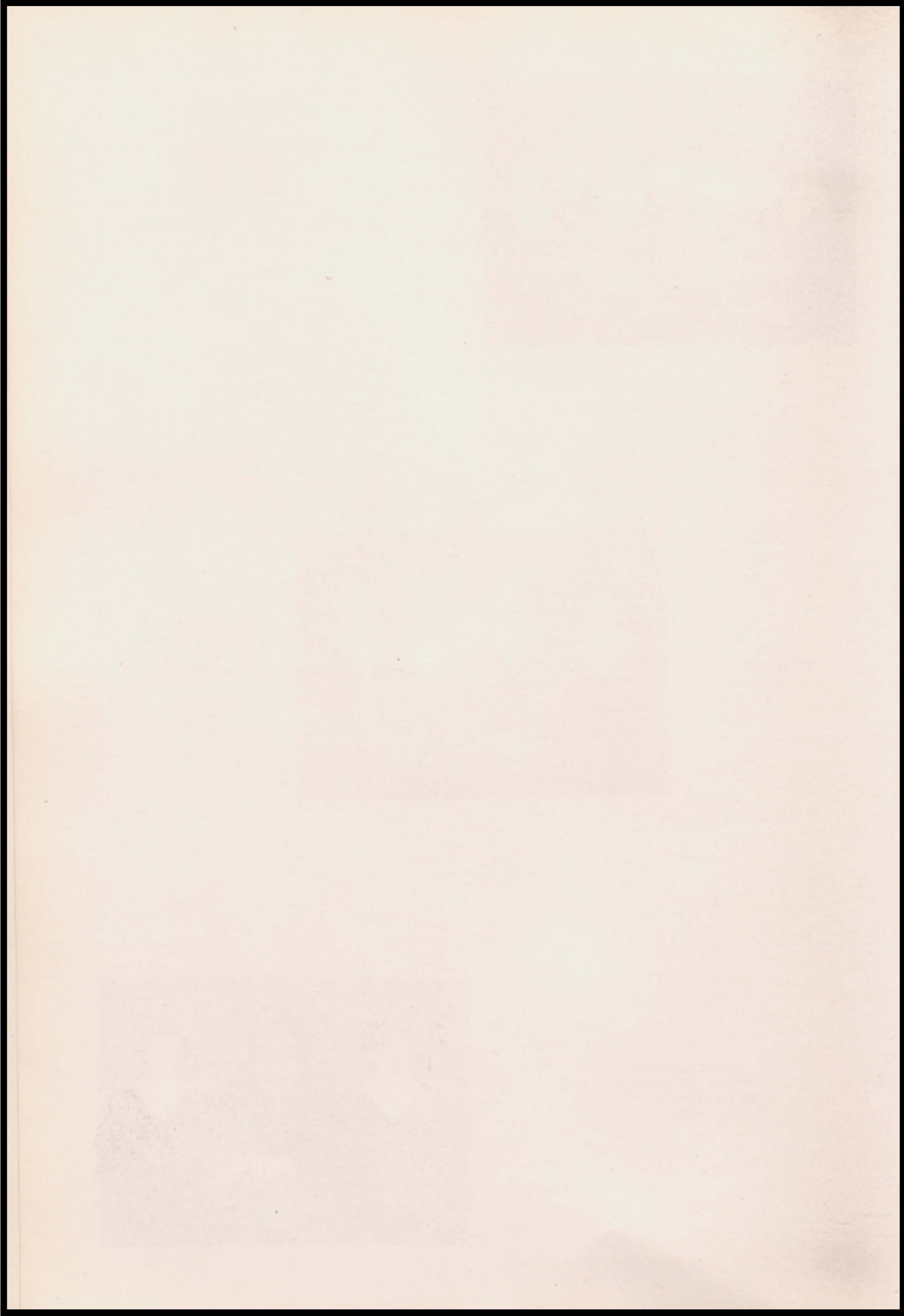





BRASS SEXTET

Charleen Rush, Shirley  
Robertson, Jim Ericson,  
Dick Johannsen, Kay  
Carsten, Nellie Hartman

SAX QUARTET

Carole Hammond  
Barbara Johnson  
Donna Burington  
Janet Carsten

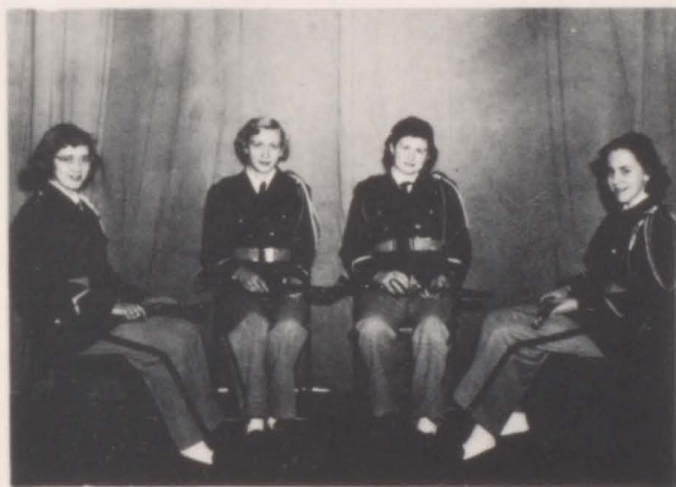

CLARINET QUARTET

Lois Finch  
Audrey Wegner  
Margaret Williams  
Beverly Molhoff

TROMBONE QUARTET

Linda Wohlenberg  
Marlas Hammond  
Lowell Hartman  
Dick Johannsen



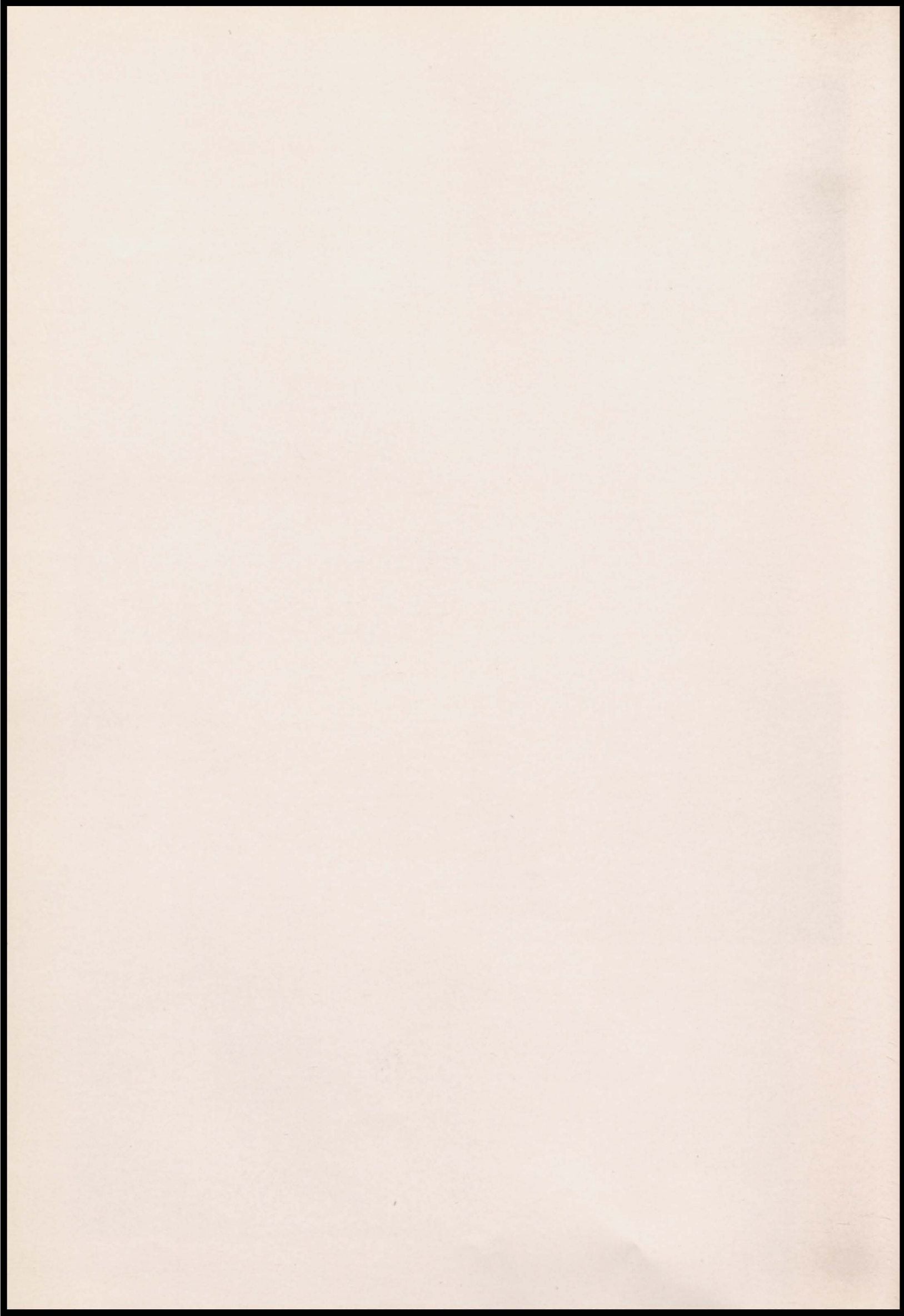



FLUTE QUARTET

Patsy Gamble

Evelyn Harmelink

Doris Heldt

Pat Ross



TRUMPET TRIO

Charleen Rush

Bruce Johnson

Shirley Robertson



TRUMPET QUARTET

Charles Keehn

Shirley Robertson

Charleen Rush

Bruce Johnson



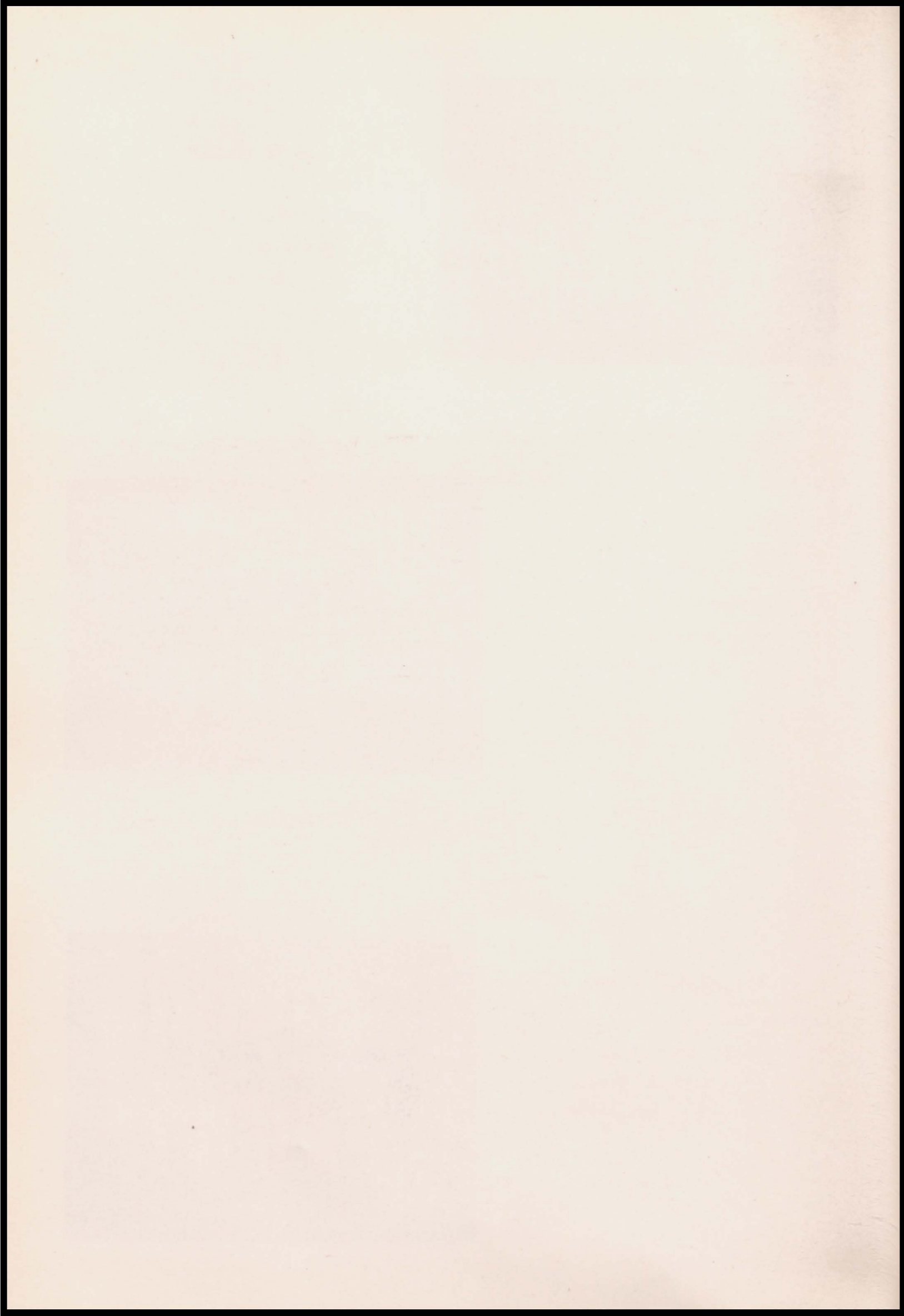

# Future Farmers of America



FIRST ROW: Kenneth Louwerse, Gerald Timmer, Robert Batchelder, Jack Hamilton, Earl Obbink, Myron Hass, John Berg, Roger Dimmick, Dick Dimmick, John Kempema. SECOND ROW: Tony Van De Hoef, Charles Scott, Robert Branstiter, Donald Hendricks, Vincent Johnson, Carl Norberg, Wilbur Daale, Kenneth Jannsen, Lloyd Van Buskirk, Gerrit Schouten, Stanley Venard, Charles Keehn, Elwyn Holtrop. THIRD ROW: Elvin Hamilton, Ervin Bolluyt, Lowell Hartman, Gene Hemingson, Eldon Nilson, Daryl Noble, Russell Brandsma, Ray Peters, Merlyn Newman, Orville Rehder, Jerry Skogman, Vernon Kahl, Mr. Iverson.

# Basketball Team

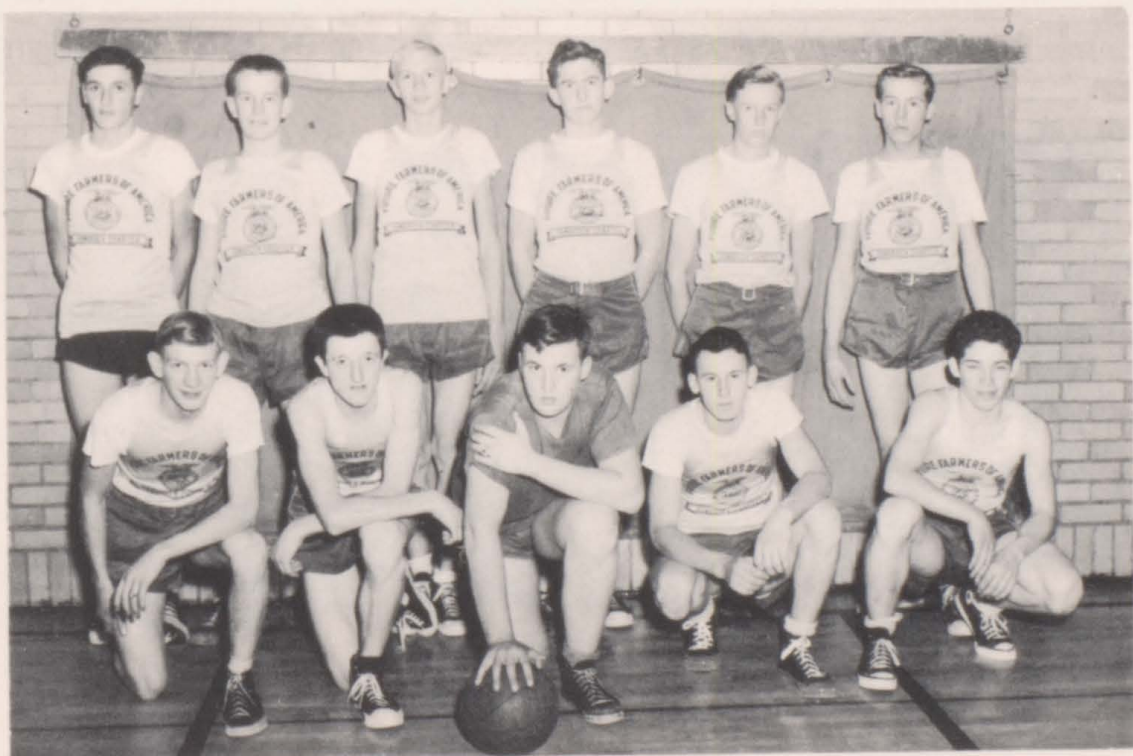

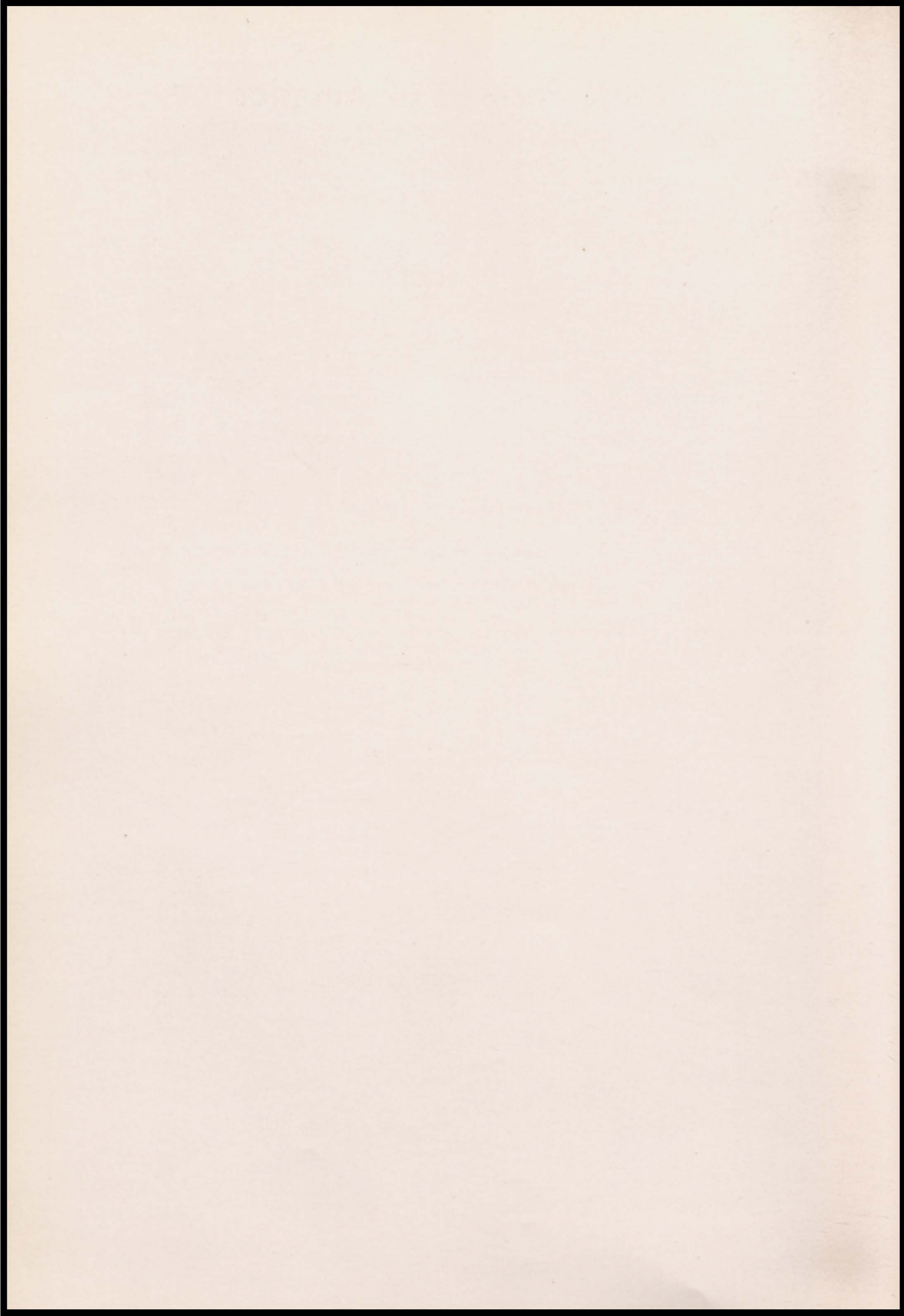





FRONT ROW: Ronnie McGuire, Winetta Hanson, Ardyce Cooper, Margaret Williams, Joyce Larson, James Howard. SECOND ROW: Marie Mansen, Eloise Berg, James Burkhart, Betty Eilers.

**DRIVER TRAINING** AIMS TO GIVE DRIVERS A KNOWLEDGE OF WHAT TO DO, ATTITUDES WHICH CREATE A DESIRE TO DO RIGHT THINGS AND DRIVING SKILLS, IN ORDER TO MAKE EFFICIENT OPERATORS.

EACH STUDENT RECEIVES A MINIMUM OF EIGHT HOURS UNDER INSTRUCTION. THERE ARE THREE OBSERVERS IN THE DUAL-CONTROL CAR, SO THAT EACH OF THE PUPILS GET TWENTY HOURS OF OBSERVATION. CLASSROOM WORK INCLUDES A STUDY OF TRAFFIC LAWS, DRIVING THEORY, AND AUTO MECHANICS.



Patsy Rush, Norma Feikema, Lois Finch, Darlene Strong, Dorothy Iken, Dona Peters, Regina Newman, Dolores Waterman, Lorna Jepson.

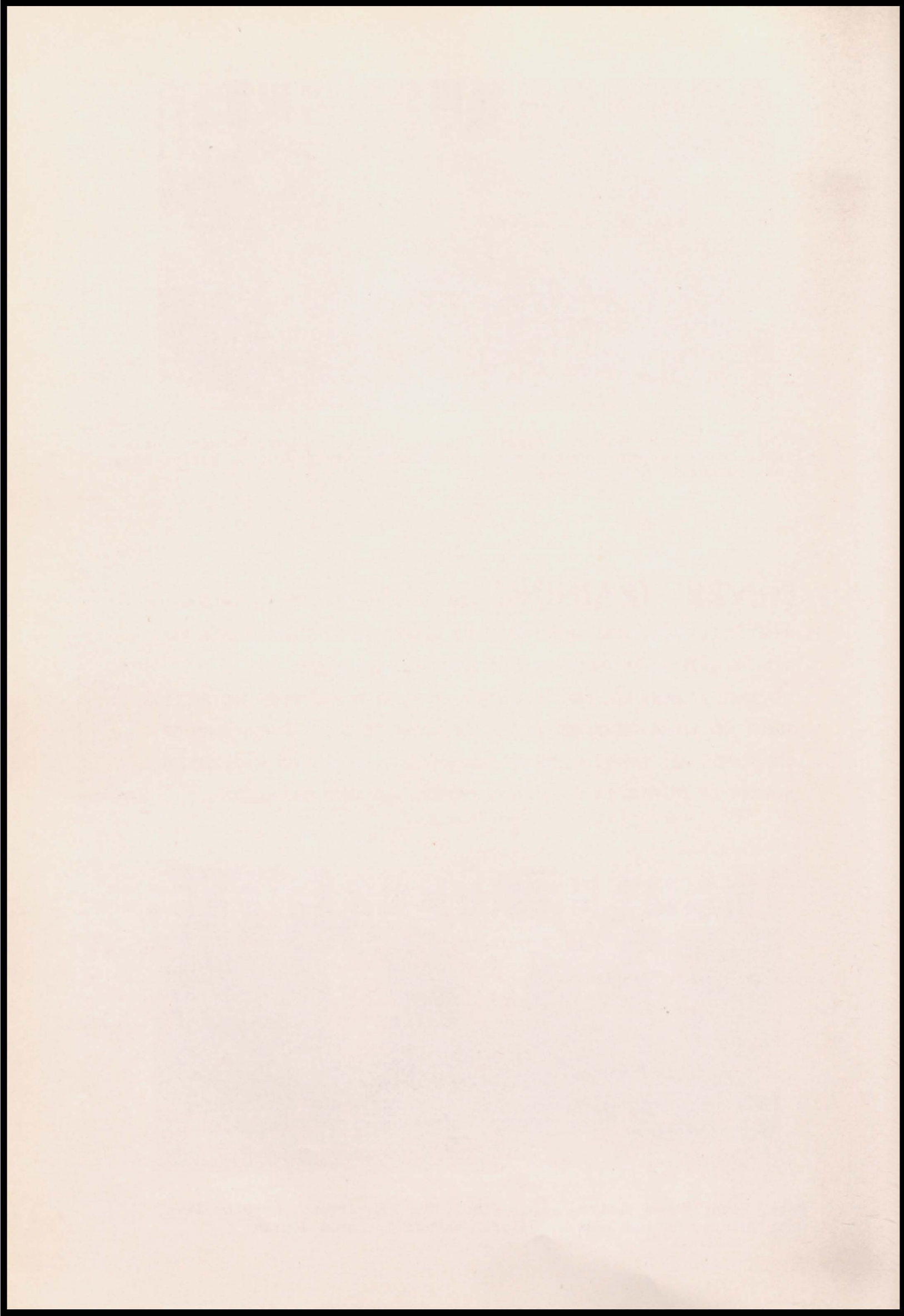





## Junior Class Play

The Junior Class Play, "The Nutt Family", was presented on November 10th to a record crowd.

The following list of our classmates comprised the cast of this three act comedy; Pat Rush, Adrian Kool, Sophie Groen, Lanny Booth, Eloise Conway, Janet Carsten, Yvonne Vugteveen, Jim Ney, Pat Lingren, Donna Lapp, Marie Mansen, Milo Gaul, Lois Finch.

The following were student assistants; Orville Rehder, Carole Haines, Eloise Berg, Richard Williams.

The play was presented under the direction of Miss May.

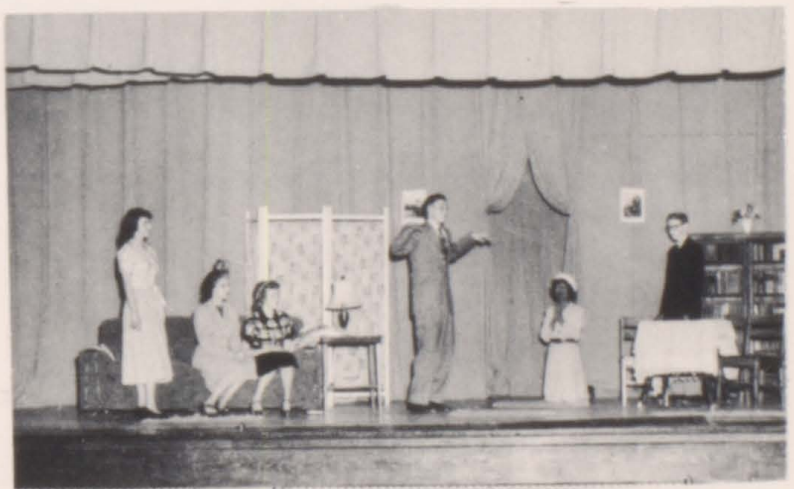



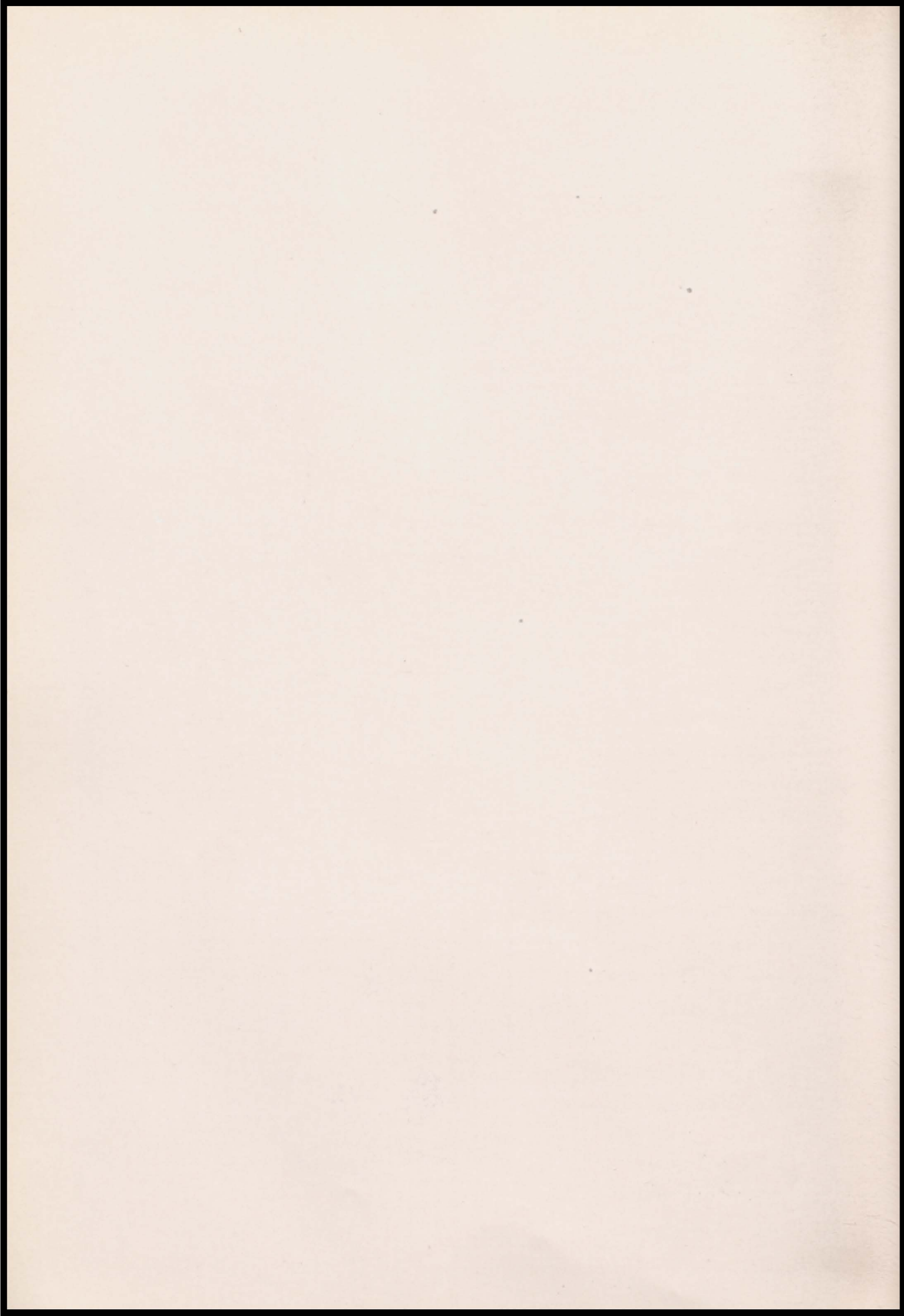



# ADVERTISING

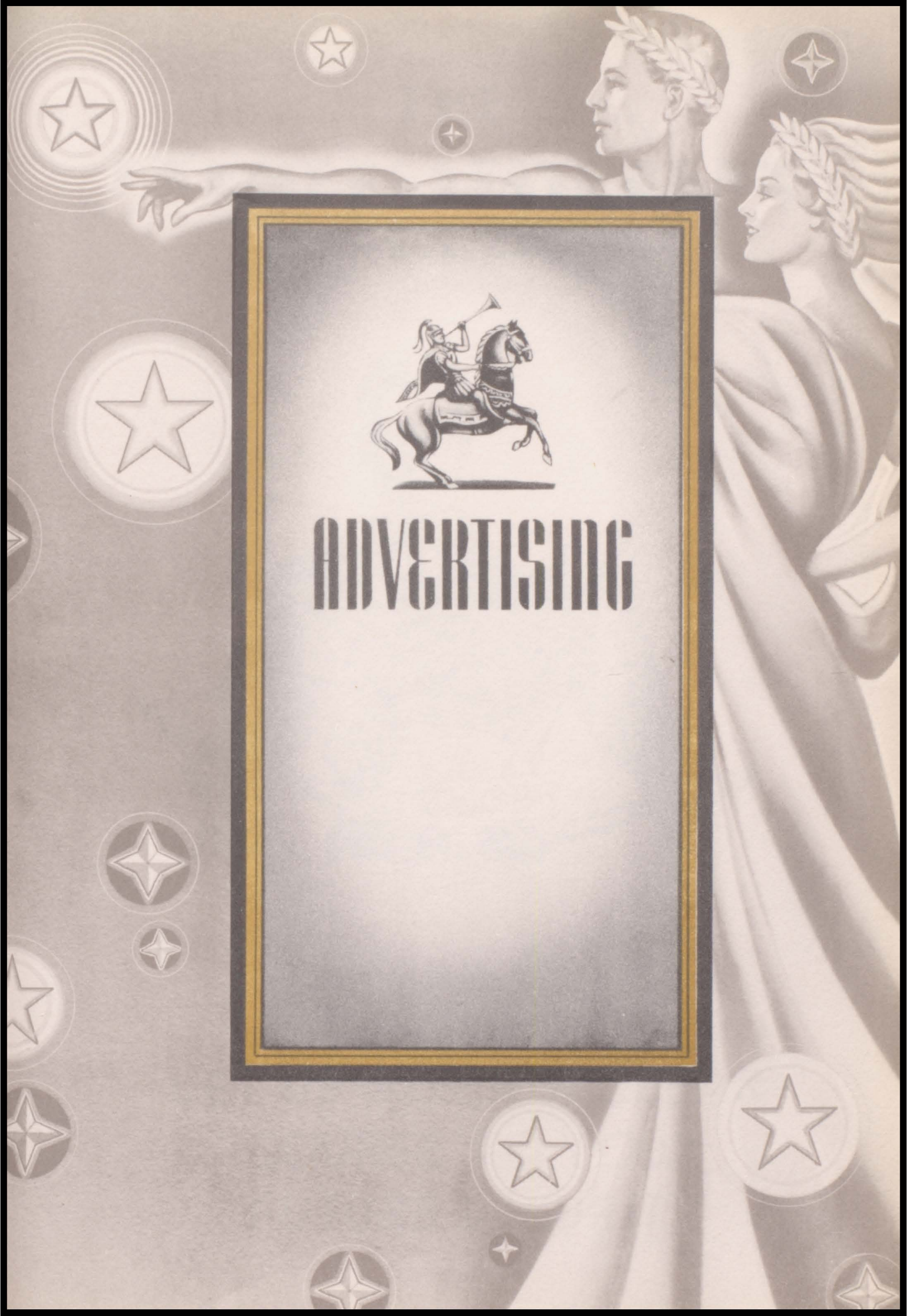



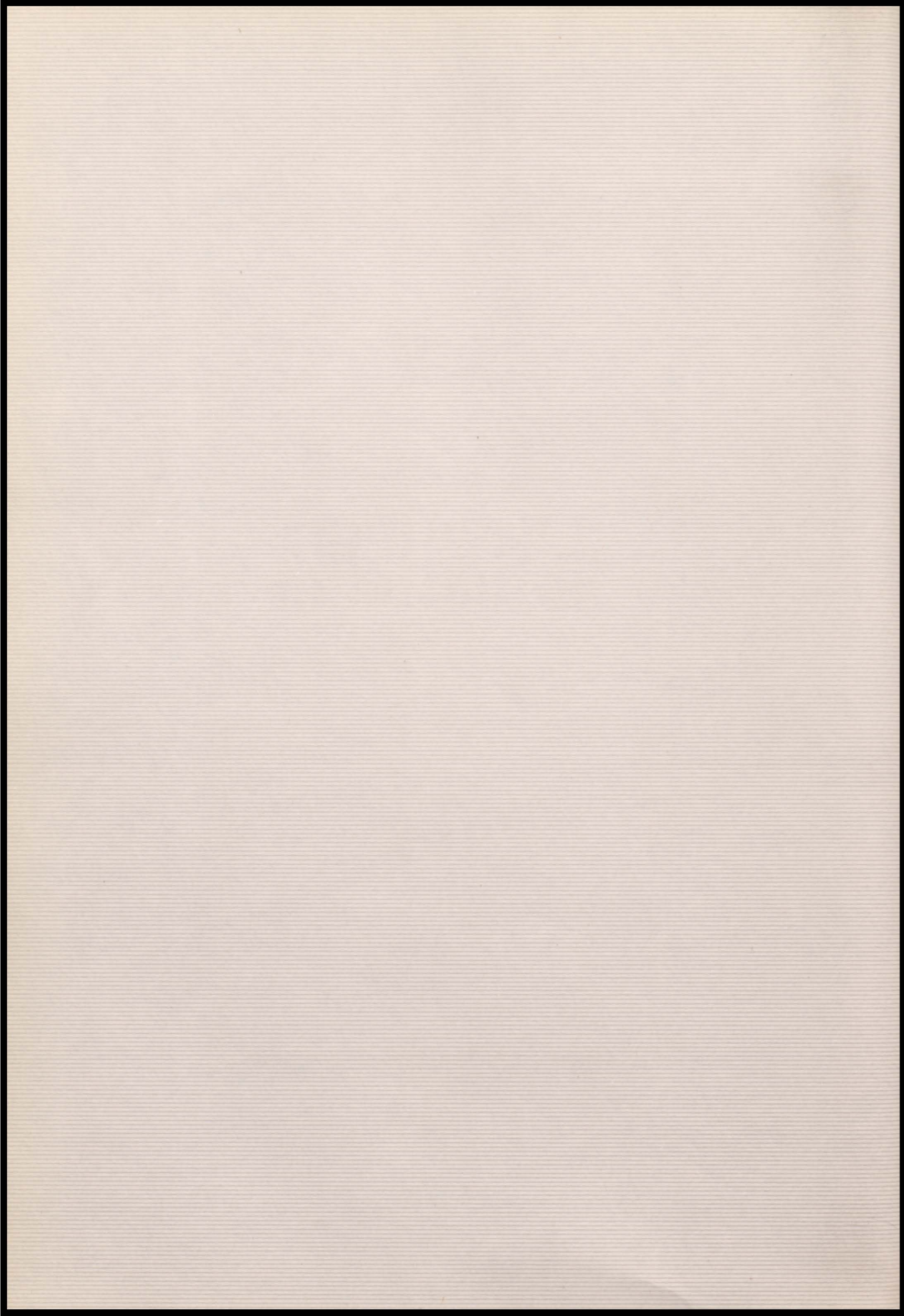



# THE FARMERS STATE BANK

MEMBER OF FEDERAL DEPOSIT INSURANCE CORPORATION

Hawarden, Iowa



LET US STEER A CLEAR  
COURSE TO YOUR  
FUTURE SECURITY

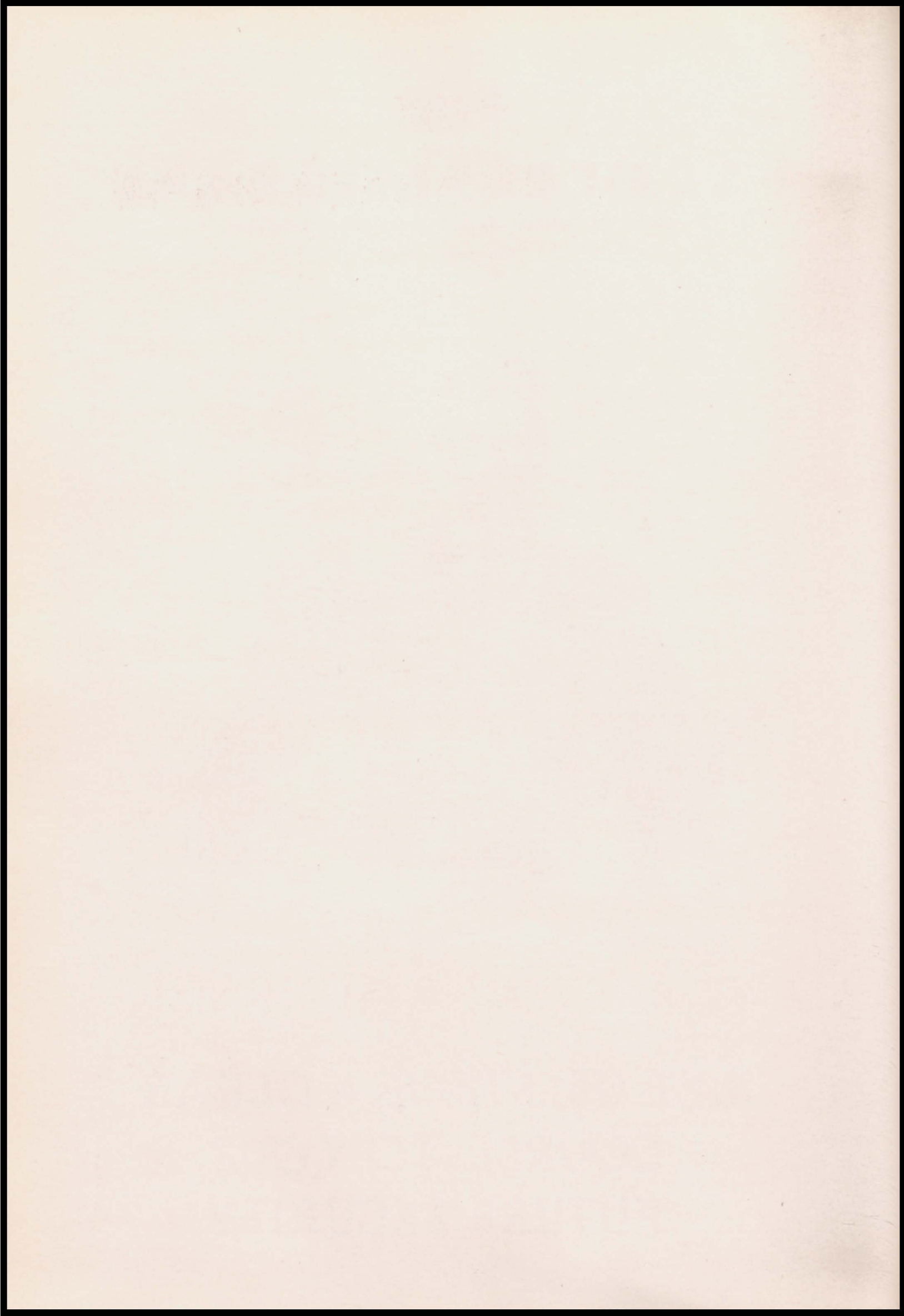

# THE FIRST NATIONAL BANK

WE ARE YOUR PARTNERS  
IN AMERICA'S FUTURE

COURTEOUS SERVICE

EFFICIENT MANAGEMENT

INCREASED SECURITY FOR ALL INVESTORS

HAWARDEN, IOWA

---

## SHRINER'S STUDIO

A good photograph is a pleasure now  
and a treasure in years to come

For photographs that please-

R.A. Shriner — Hawarden

Phone 153-W1 Home 153-W2

---

## FORGET-ME-NOT FLORIST

Designs of Distinction



FLOWERS  
FOR  
EVERY  
OCCASION



FLOWERFONE 75  
HAWARDEN, IOWA



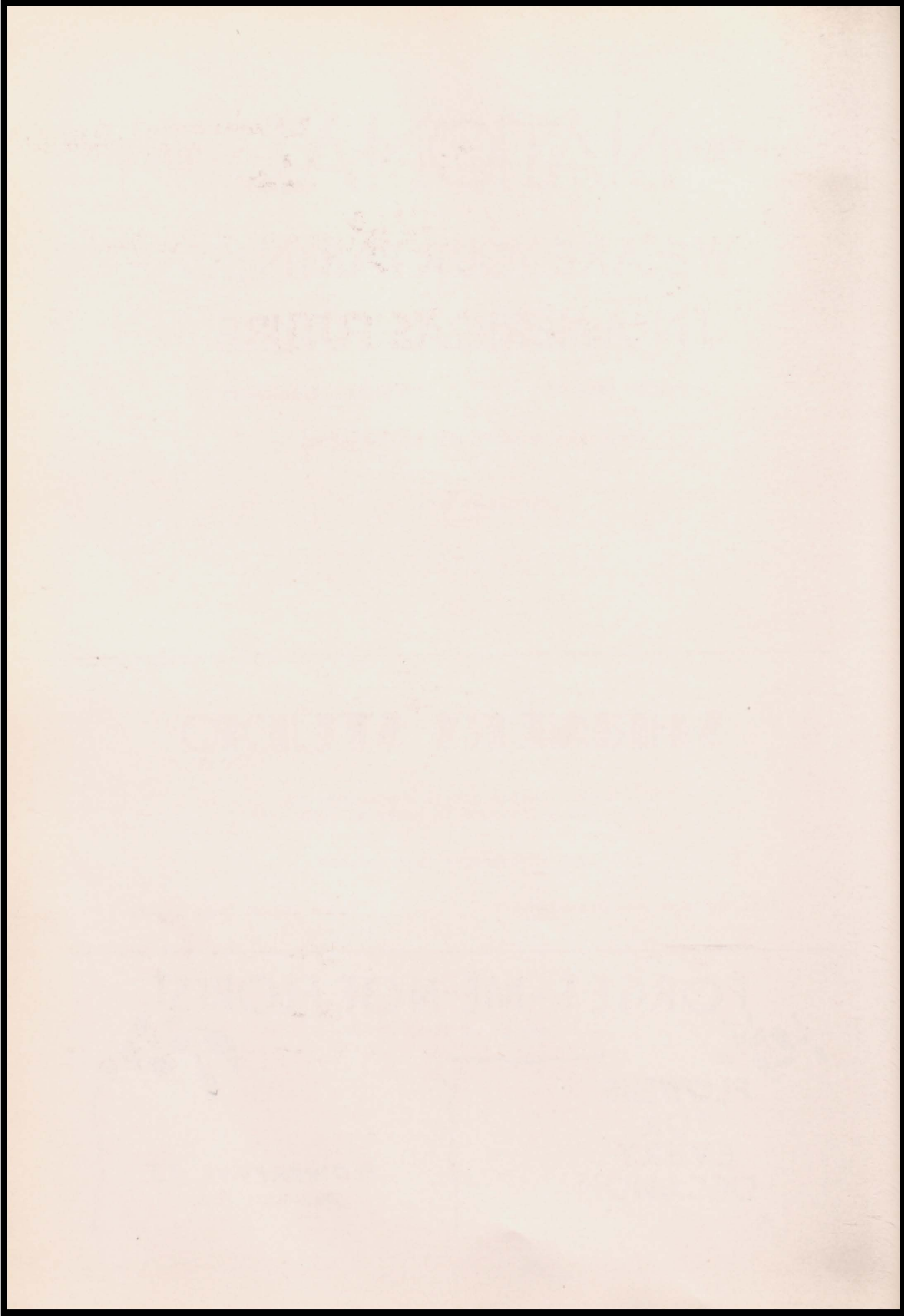

# HAYWARDEN

# DAIRY

FRESH MILK AND CREAM

DELIVERED TO YOUR HOME DAILY

PHONE 252 FOR SERVICE

---

Phone  
35

**Schoeneman**  
BROS. CO.  
*BUILDING MATERIAL Department Store*  
SERVING SOUTH DAKOTA & IOWA *for* OVER 50 YEARS

Hawarden  
Iowa

**BEST OF LUCK**

**CLASS OF '51**

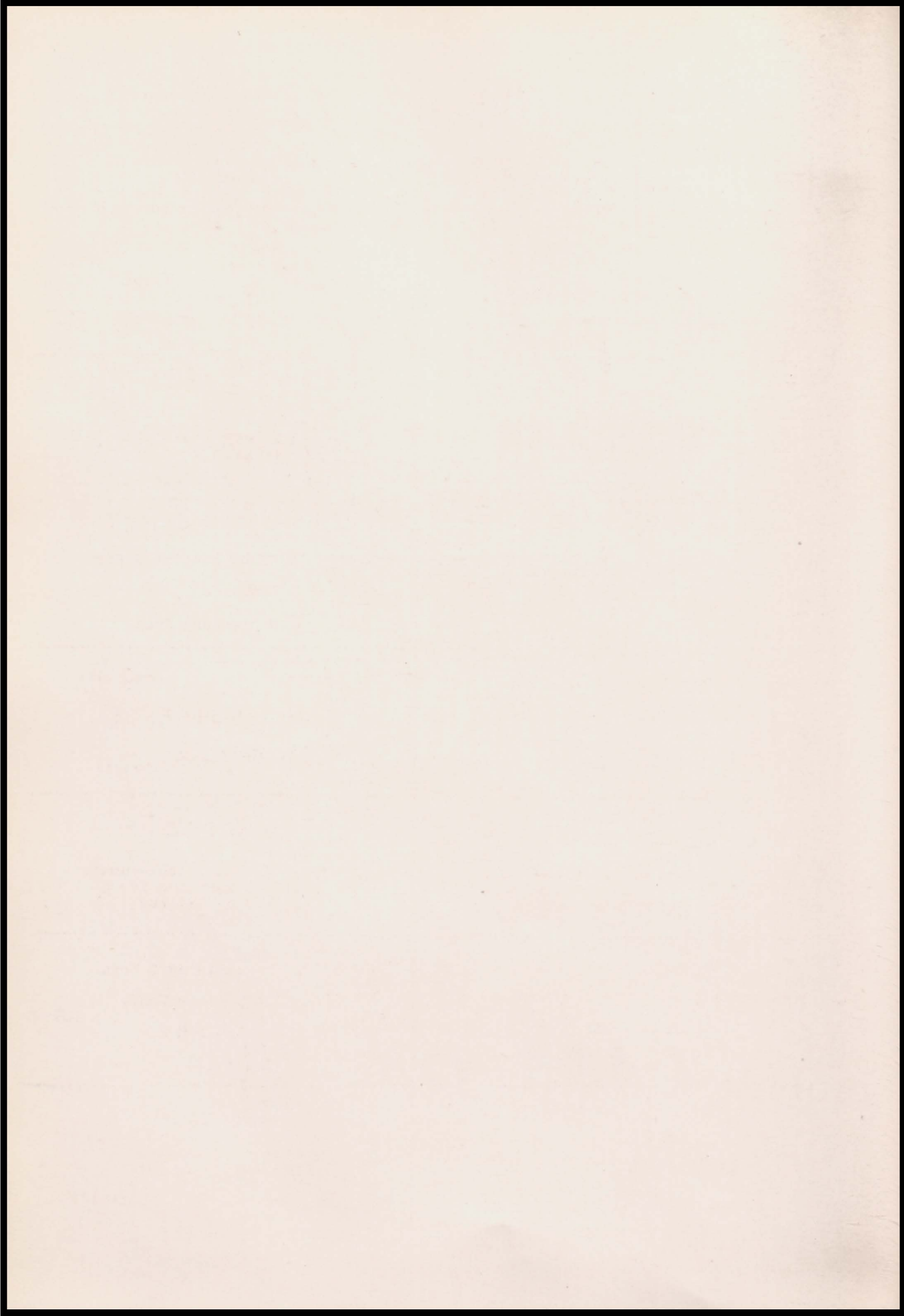



C O N G R A T U L A T I O N S

SHEFFIELDS

Sheet Music                      Instruments  
Sioux City, Iowa

KIER PLUMBING AND HEATING

Call us when plumbing and heating repairs are needed.

Phone 42

SWANSON BROS. - FIRESTONE  
Phone 8

Tires - Batteries - Crosley App.  
Hinman Milkers    Coleman Stoves

GERGEN PRODUCE

Dealer in  
Eggs - poultry - cream  
Feed - seeds  
Phone 450

CITY OF HAWARDEN

Electric Light & Power

Municipally Owned

Phone 27

ERNIE'S SHOE SHOP

For The Best In



Service

GLADSTONE HOTEL

C O N G R A T U L A T I O N S

George P. Watson  
Royal Typewriters

Sioux City

Iowa

THE TIME SHOP

Distinctive and Lasting Gifts

Phone 82

Hugh S. Wohlenberg Prop.

Your Friendly Neighbor

THE UNIVERSITY OF SOUTH DAKOTA

Vermillion, S. Dak.

Quality Meats

Groceries

YOUNIE'S MARKET

Fresh Fruits

Phone 70

Vegetables

C O N G R A T U L A T I O N S

Olsen Sporting Goods

Sioux City, Iowa

TOM'S CAFE

If your wife can't cook--don't  
divorce her, keep her for a  
pet and eat at our  
place.

Training with a Future

NATIONAL BUSINESS TRAINING SCHOOL

Sioux City, Iowa

Children's Clothing & Toys

School Supplies - Candy

5 & 10

5 & 10

LEE STORE

Phone 124

Central Natural Gas  
Jeff Warner Mgr.

Phone  
49

For Night Service  
Call 449-J or 251

C O N G R A T U L A T I O N

George Elwell's  
A Good Place To Eat

Hawarden, Iowa

Phone 439

CONTRACT NO. 100-100-100-100  
SHEPHERD

Over State  
State of California

State of California  
Department of Transportation

San Francisco Office  
1601 Market Street

San Francisco, California 94102  
Telephone (415) 774-3000

Teletype (415) 774-3000  
Facsimile (415) 774-3000

Internet: www.dpt.ca.gov  
E-mail: dpt@ca.gov

Contract No. 100-100-100-100  
Contract Name: SHEPHERD

Contract Description: Over State  
Contract Status: State of California

Contract Location: State of California  
Contract Dates: State of California

Contract Value: State of California  
Contract Type: State of California

Contract Agency: State of California  
Contract Division: State of California

Contract Office: State of California  
Contract Address: State of California

Contract City: State of California  
Contract State: State of California

Contract Zip: State of California  
Contract Country: State of California

Contract Language: State of California  
Contract Currency: State of California

Contract Unit: State of California  
Contract Quantity: State of California

Contract Weight: State of California  
Contract Volume: State of California

Contract Area: State of California  
Contract Region: State of California

We congratulate you students, who in the past four years, have put forth the effort, which enables you to graduate.

Your 1951 Annual, displaying your talent and hard work is one for which the school should be proud, therefore-----  
CONGRATULATIONS, from-----

# SCRIVEN'S

# FOOD STORE

MC COWN - LINGREN  
HARDWARE

The place to go  
For the brands you know.

## K&K CO.

General Mdse. Store

Phone 104

Hawarden, Iowa

## W. E. SHOUSE MACHINE SHOP

Prompt Service

Come In Today

## MARSHALL WELLS

Hardware Glass Ware Radios

Stoves Sporting Goods Mixers

Phone 15

Prop. P. A. Lapp

HANK'S  
SERVICE STATION

Oil

Grease

Gas

Phone 31



Fred Holtrop



Drop in  
for  
Lunch  
and  
Coffee  
Today

# JC PENNEY

Hawarden, Iowa

KEEHN'S  
PARLOR  
BILLARD

The Place to Spend

Your Leisure Hours

If Nobody Cares

296

716 Central

SCHWIESOW MOTOR CO.

DE SOTO -- PLYMOUTH

Sales and Service

HAWARDEN PRODUCE

and

HATCHERY

Wayne Feeds and Mash

LEAFSTEDT INSURANCE AGENCY

Insurance Service That Satisfies

Hawarden B-801 Central

Phone 22

RED & WHITE

Lankhorst's  
"The Best The  
Market Affords"



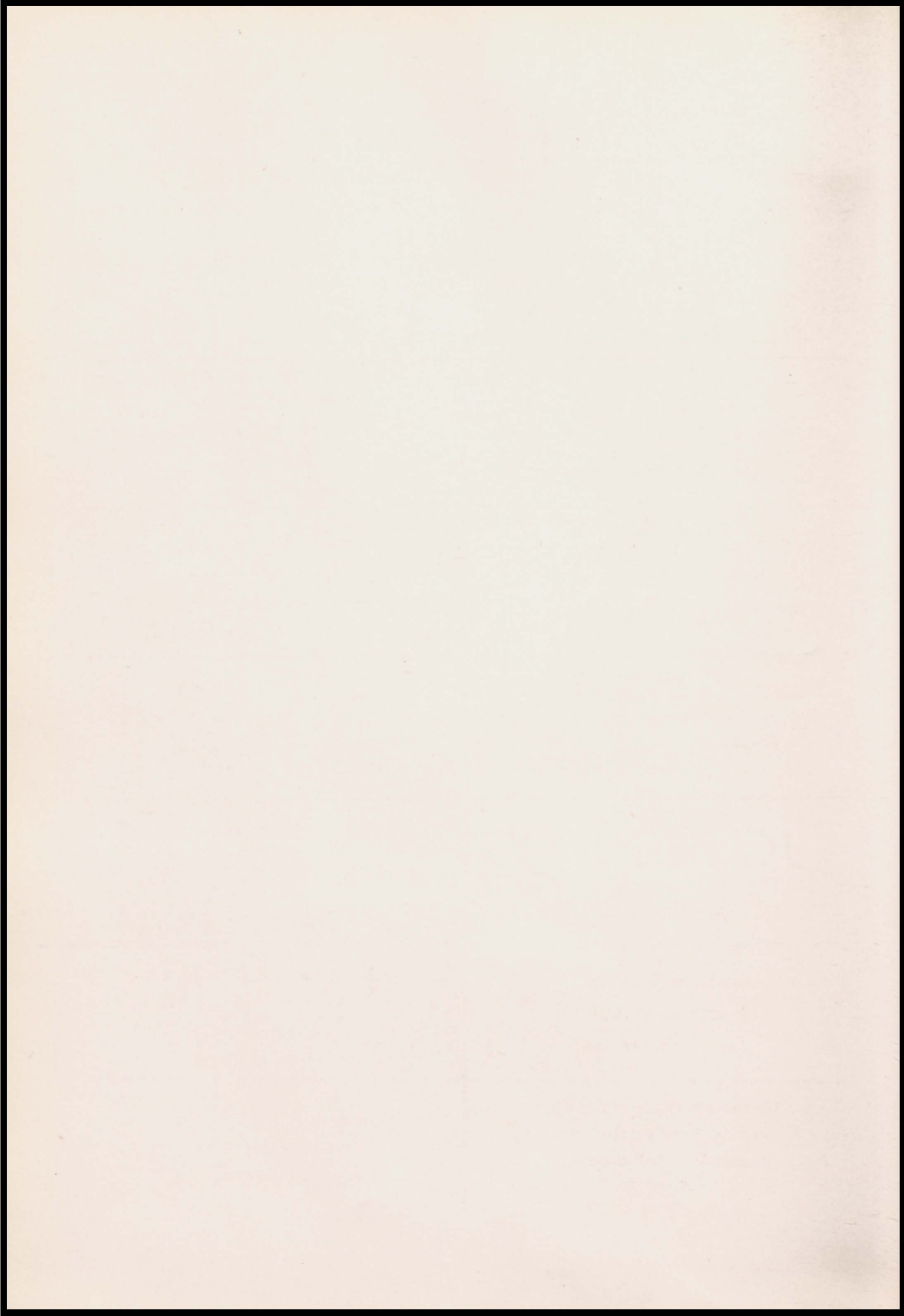

# WEST SIDE AUTO SALVAGE

Bring in your car for a complete overhaul

Hawarden, Iowa  
Phone 401-J

Lloyd Strong  
Prop.

---

SKELLY  
TONE'S SERVICE

Gas - Fuel - Oil - Grease  
Tires - Batteries - Accessories  
Service Calls

Bart Tone - Station Sales    R. C. Robertson - Tank Sales

HAWARDEN

PHONE 45

---

## TRI-STATE PRODUCE

POULTRY EGGS CREAM

Complete Line Of Feeds

608 10th  
Phone 86



---

# HAWARDEN INDEPENDENT

READ THE INDEPENDENT  
For All The News

Births -- School News -- Weddings -- Obituaries

News In The Hawarden Independent Covers  
Your Entire Span of Life

THE UNIVERSITY OF CHICAGO  
LIBRARY

PHYSICS DEPARTMENT  
5712 S. UNIVERSITY AVE.  
CHICAGO, ILL. 60637

PHYSICS DEPARTMENT  
5712 S. UNIVERSITY AVE.  
CHICAGO, ILL. 60637



PHONE  
536

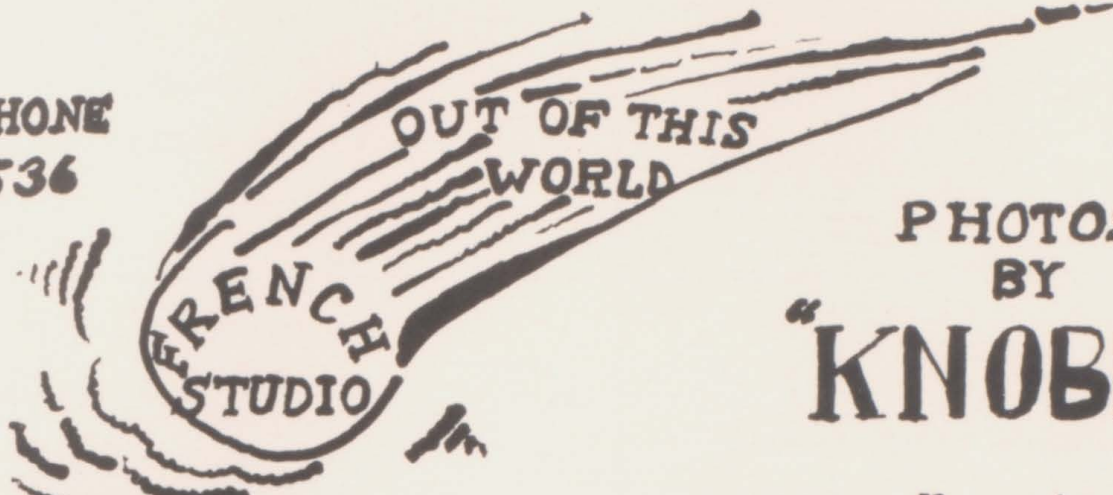

PHOTOS  
BY  
"KNOBBY"

Ray DeRemer - Prop.

Hawarden, Iowa

# BRUNSTING CO.

Sales MASSEY HARRIS Service  
FARM EQUIPMENT  
PHONE 83

Telephone 550

## RADIO AND ELECTRIC CORPORATION

Loop Antennas  
Manufactures

# OTIS

Precision Coils  
Designers

700 Central Ave.

### HURRY! HURRY!



GET IN ON THE LOW PRICES AT

## DOYDEY'S FURNITURE

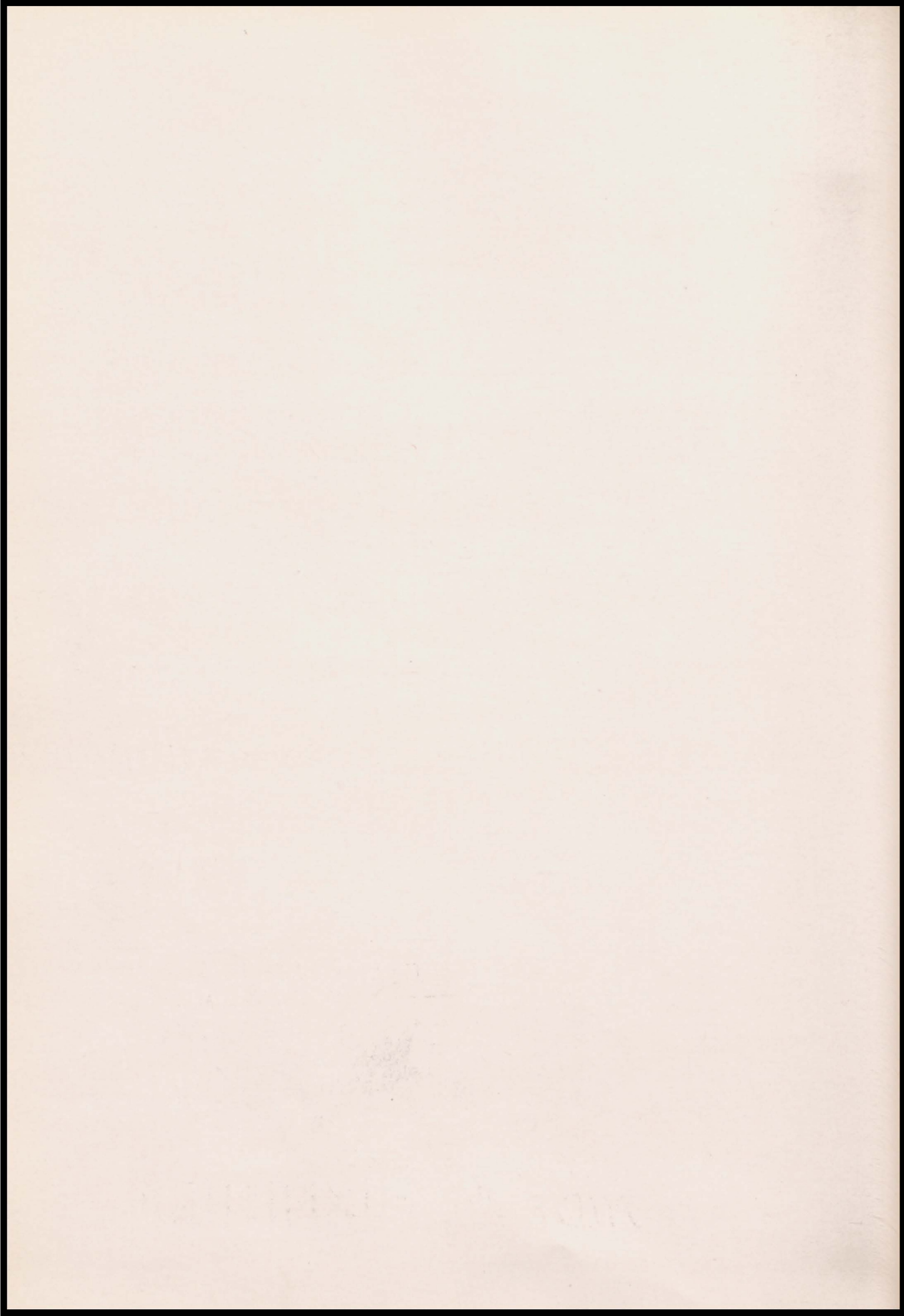

GEARHART AGENCY

Real Estate Insurance  
Phone 60

CENTRAL CAFE

"Where friends meet to eat"  
Good food and fountain service  
FORREST and YARDA RAY

OLSEN'S GROCERY  
Best Service Fair Prices  
Fruits Vegetables Other Foods  
Phone 56

TILGNER'S  
BEN FRANKLIN  
SCHOOL SUPPLY HEADQUARTERS

PHONE 126 J. E. TILGNER

For the Best in Shoes  
it's

YORK'S SHOE STORE

GAMBLE STORE

Household Appliances



PHONE 74

COUNCIL OAK

Kenneth Carlson

Phone 53

Meats - Groceries - Produce

McCUE & SON

Snooker and Pool

Come in for a good time

Phone 36



WAGGONER & ANDERSON

Complete Service For Your Car

Phone 490



WATCHES \* CLOCKS \* JEWELRY

1417 Avenue I

Two blocks north of central school  
Phone 313-J  
R.A. Deutschman Prop.

Auto Accessories Hardwares

Sporting Goods Coast to Coast Store Phone 89

Locally Owned Nationally Organized  
Jay Gendler, Prop.

Two Things That Go Together—Coke and 5¢



CHESTERMAN CO.  
Sioux City, Iowa

TOP HAT CAFE

GOOD LUCK  
FROM THE  
HOME OF GOOD FOOD

ANDY'S

BARBER SHOP

Shaves Haircuts Shampoos



1740-1750

1750-1760

1760-1770

1770-1780

1780-1790

1790-1800

1800-1810

1810-1820

1820-1830

1830-1840

1840-1850

1850-1860

1860-1870

1870-1880

1880-1890

1890-1900

1900-1910

1910-1920

1920-1930

1930-1940

1940-1950

1950-1960

1960-1970

1970-1980

1980-1990

1990-2000

2000-2010

2010-2020

2020-2030

2030-2040

2040-2050

1750-1760

1760-1770

1770-1780

1780-1790

1790-1800

1800-1810

1810-1820

1820-1830

1830-1840

1840-1850

1850-1860

1860-1870

1870-1880

1880-1890

1890-1900

1900-1910

1910-1920

1920-1930

1930-1940

1940-1950

1950-1960

1960-1970

1970-1980

1980-1990

1990-2000

2000-2010

2010-2020

2020-2030

2030-2040

2040-2050

# BOOTH<sup>a</sup><sub>n</sub><sup>d</sup> OLSON



## DRUGGISTS

SCHOOL SUPPLIES

COSMETICS

PARKER "51"

TYPEWRITERS

MAGAZINES

CARDS

CANDY

STATIONERY

PRESCRIPTIONS FILLED

PHONE 1-471

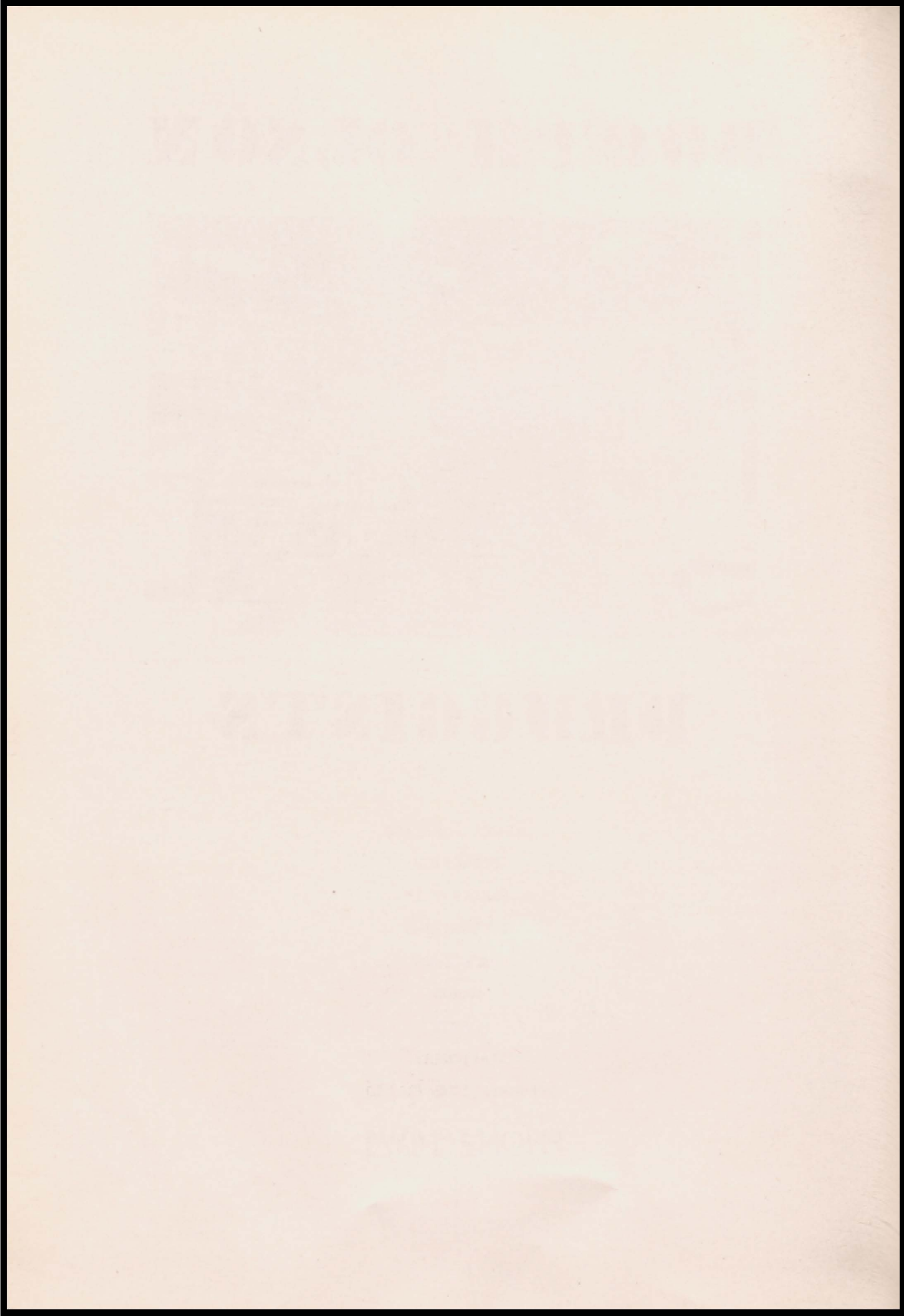



# HAWARDEN FEED MILL

PHONE 26



G. KEIZER



## BRAYS



## FURNITURE

The best in all furniture  
and home furnishings.

phone 41

CONGRATULATIONS



FULLY ACCREDITED IN EVERY DEPARTMENT  
Fall semester begins Sept. 4, 1951

Write to  
DIRECTOR OF ADMISSIONS  
Northwestern Junior College  
Orange City, Iowa

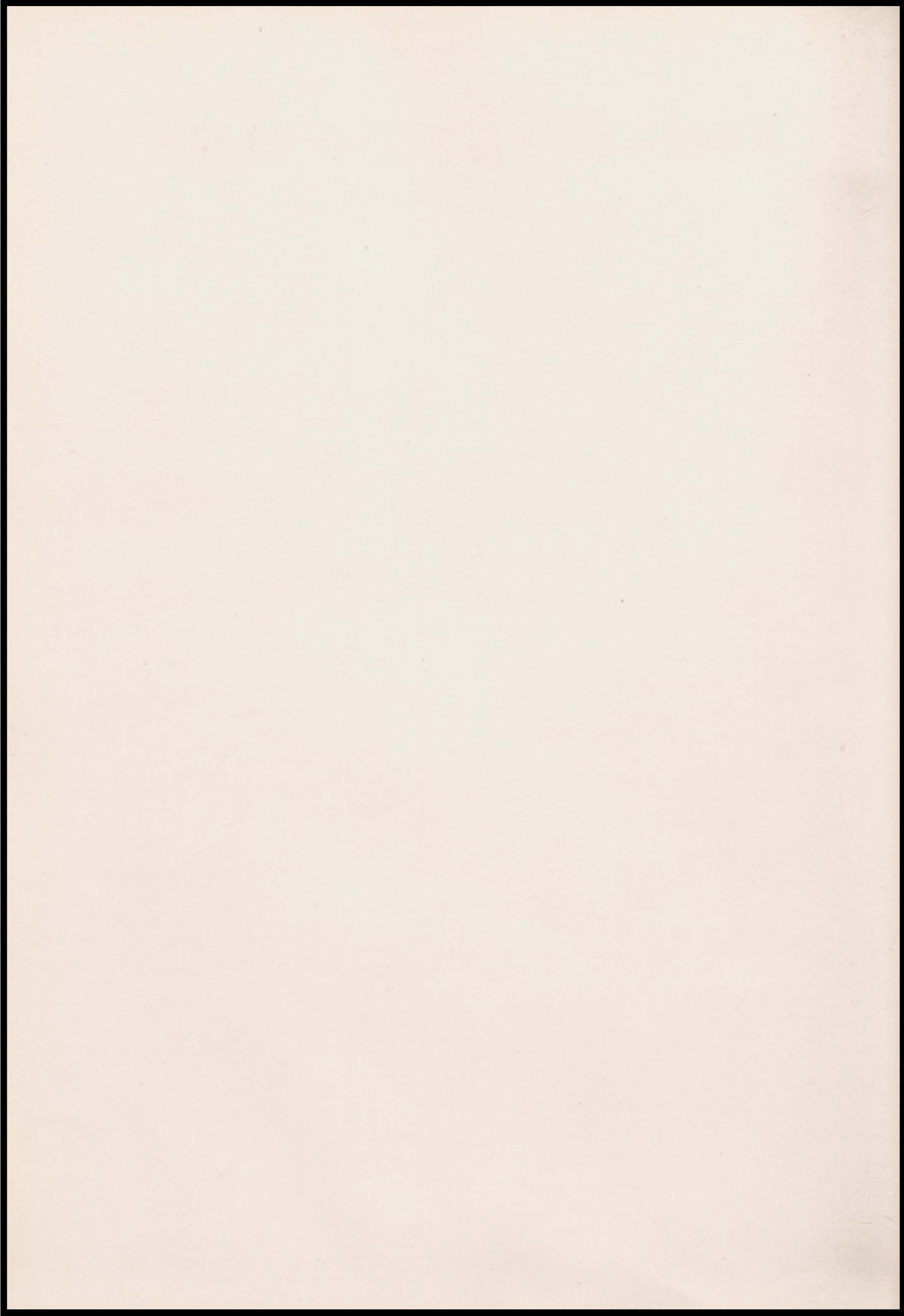

# GEO. HELDT & SON



SEE US  
TODAY



HAWA RDEN  
JOYA

PHONE

72



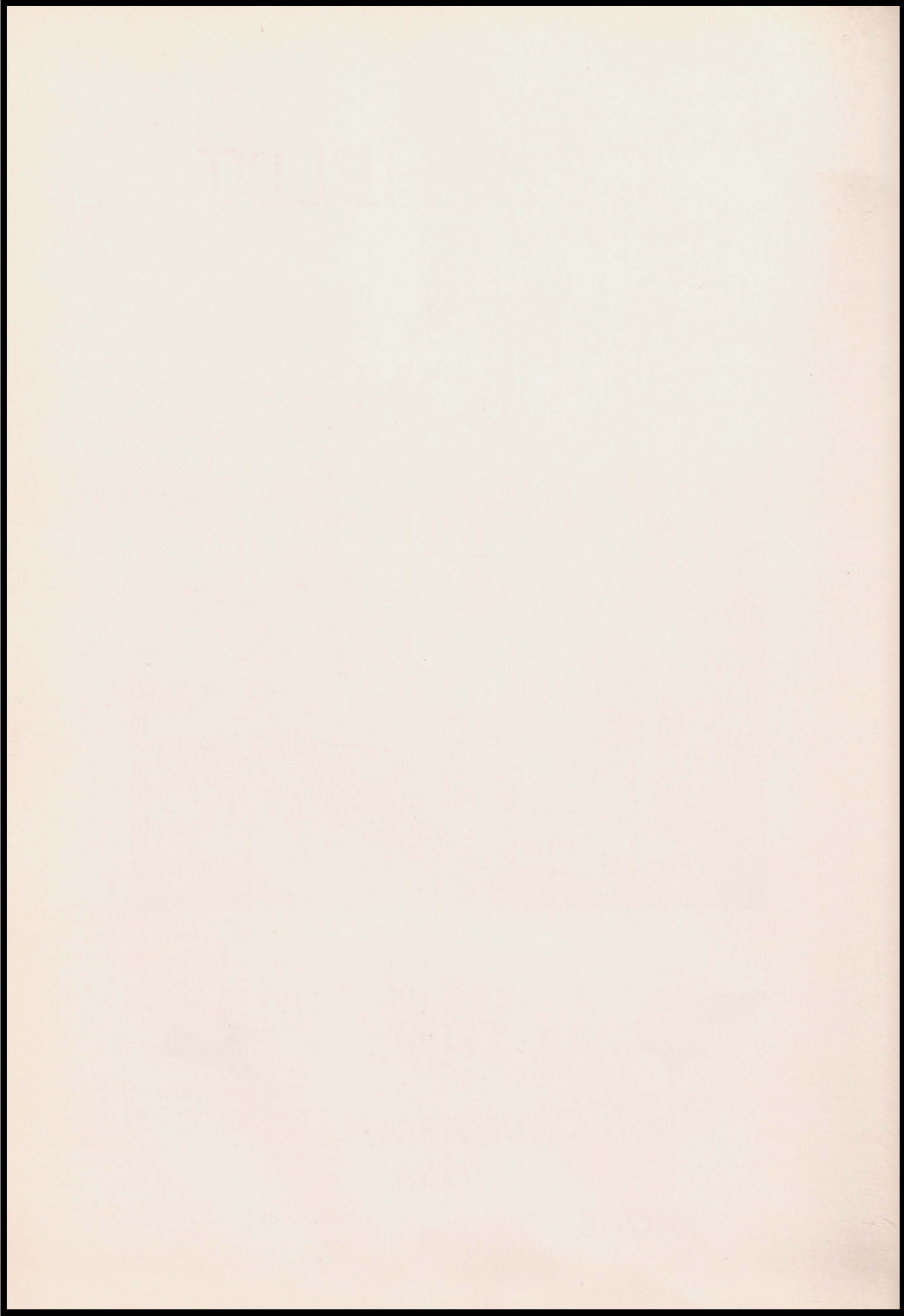

CHAD  
CHEVROLET  
CO.



HAYWARDEN  
IOWA

**KAY-MAY**  
**DRESS SHOP**



Lovely Clothes  
at  
Pleasing Prices

Phone  
109

MODEL CLEANERS

Everything back  
but the dirt.

Phone 76

Delivery Service

CHAS. DELSING

1947

1947

1947

1947

1947

1947

1947



Washed  
Screened  
Sized Sand



# HAWARDEN GRAVEL CO.

Hawarden, Iowa

Phone 30W2

We Will Deliver Direct to your Farm

---

# SIoux & COMET THEATERS

ALWAYS A GOOD SHOW

HARRY  
LANKHORST

HAWARDEN  
IOWA

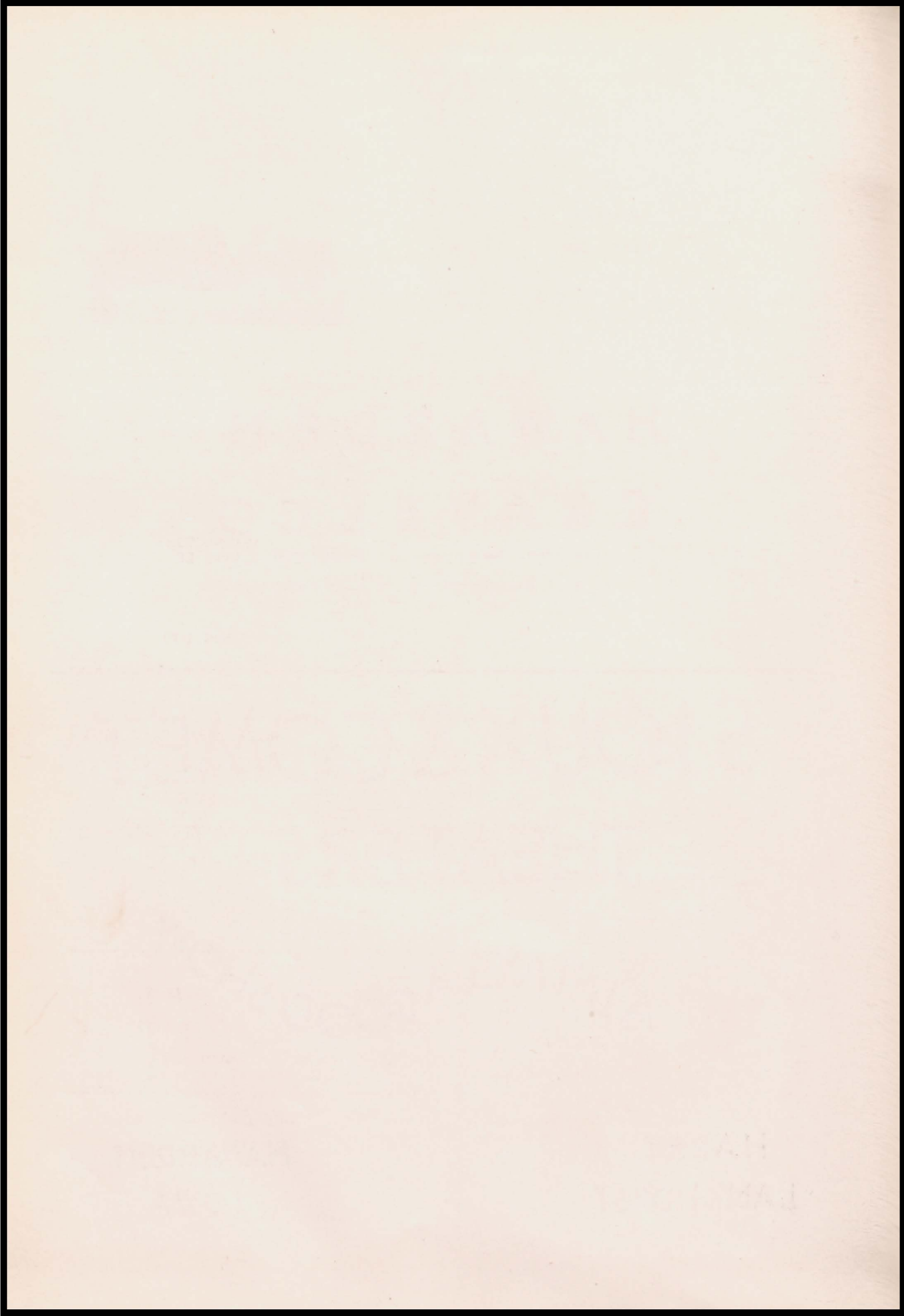



# FAMOUS FOR IT'S STEAKS

PARTIES SERVED BY ARRANGEMENT  
VINCE and RAY, PROPRIETORS  
PHONE 433

# Wanless Implement

EXCELLENT  
MACHINERY



SATISFACTORY  
SERVICES

HAWARDEN, IOWA

PHONE 670



AGRICULTURAL CHEMICALS  
PAINTS-FENCES  
FEEDS  
HAWARDEN, IOWA  
PHONE 23

W  
A  
L  
L  
Y,  
&



S  
A  
L  
O  
N

LEAFSTEDT INSURANCE AGENCY  
Insurance Service That Satisfies  
B-801 Central Phone 22  
Hawarden Iowa

WAGGONER READY MIX CONCRETE  
You can do a better job quicker  
With ready mix concrete

Phone 592-W-1



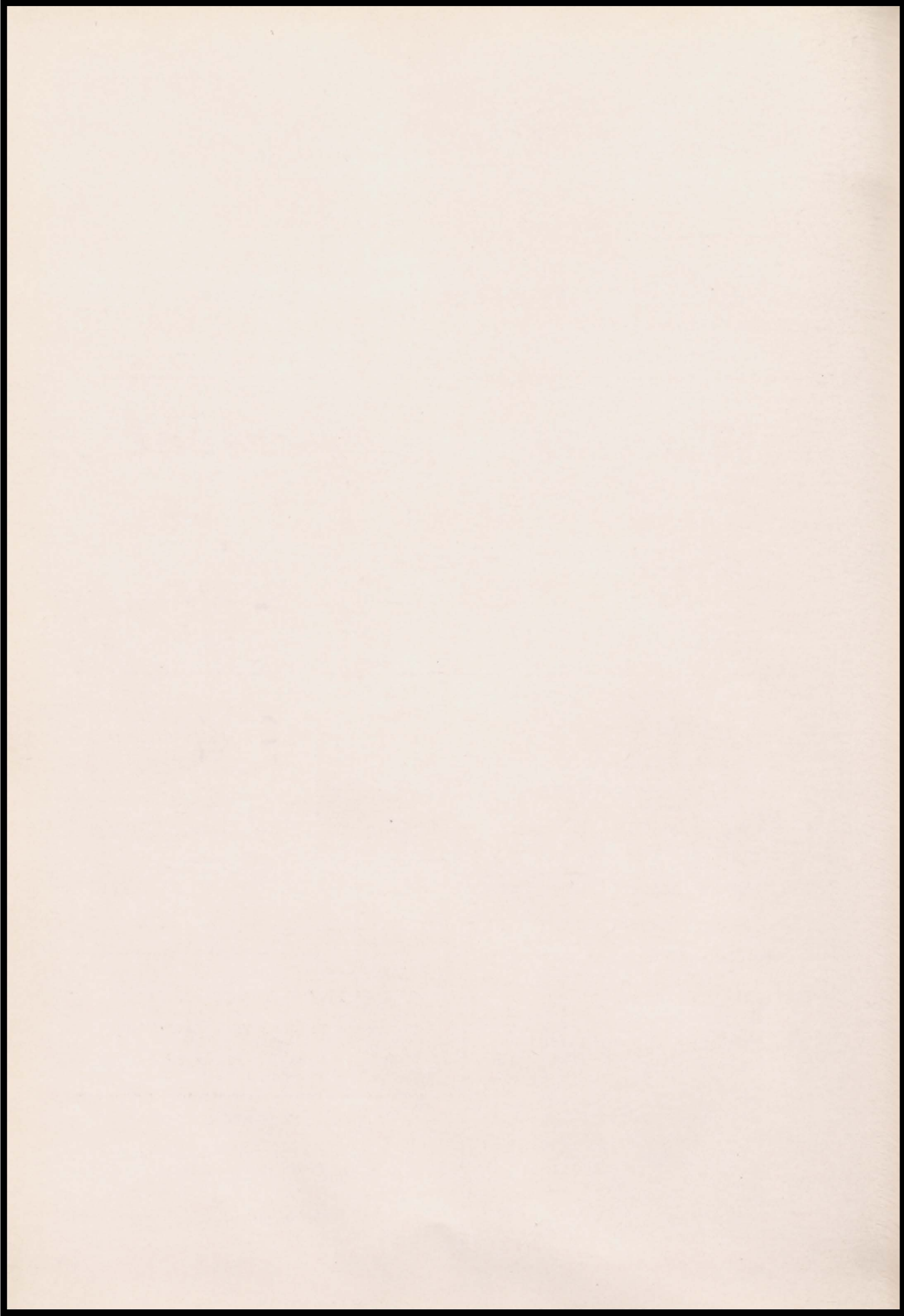

# Quality Products

Cement Stave Silos



Building Blocks

Well Curbs

## Hawarden Cement Block <sup>AND</sup> Tile Co.

---

# MEL and JEFF'S

## RADIO AND ELECTRIC

Appliances

Radios



Phone

16

COMPLETE ELECTRIC & RADIO REPAIR SERVICE

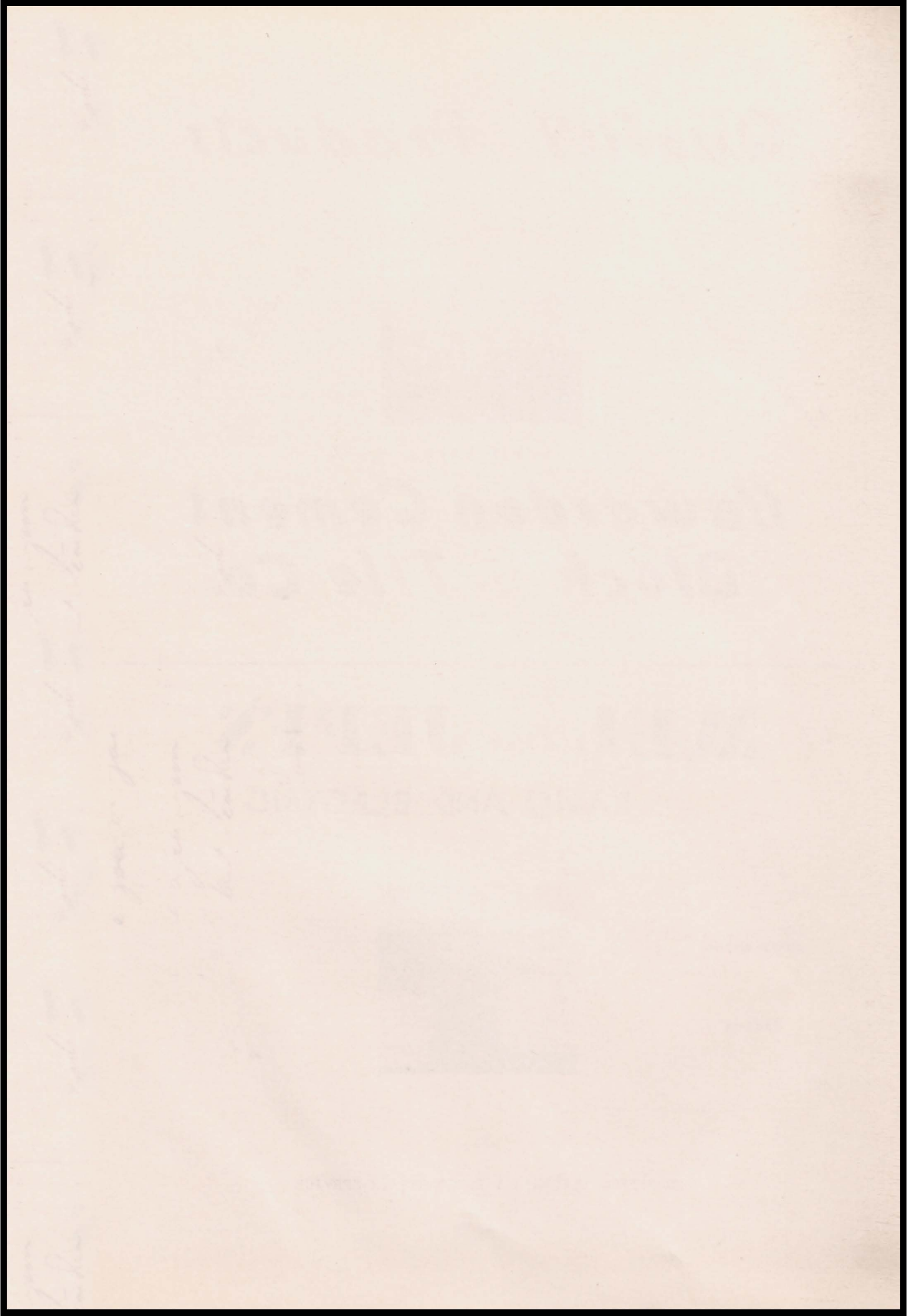



# Truesdell Motor Co.



Ford  
Sales and Service



24 Hour Towing Service  
Body and Fender Work



Hawarden, Iowa

Phone 64

---

## MC WILLIAMS DRUG HAWARDEN

FOUNTAIN SERVICE

PRESCRIPTIONS FILLED

CANDY

COSMETICS

SICK ROOM SUPPLIES

MAGAZINES



COME IN SOON. ENJOY OUR COURTEOUS AND EFFICIENT SERVICE.

---

## SIOUX BODY & FENDER

PAINTING & WELDING

BODY & FENDERS

WRECKING

PHONE 439-471

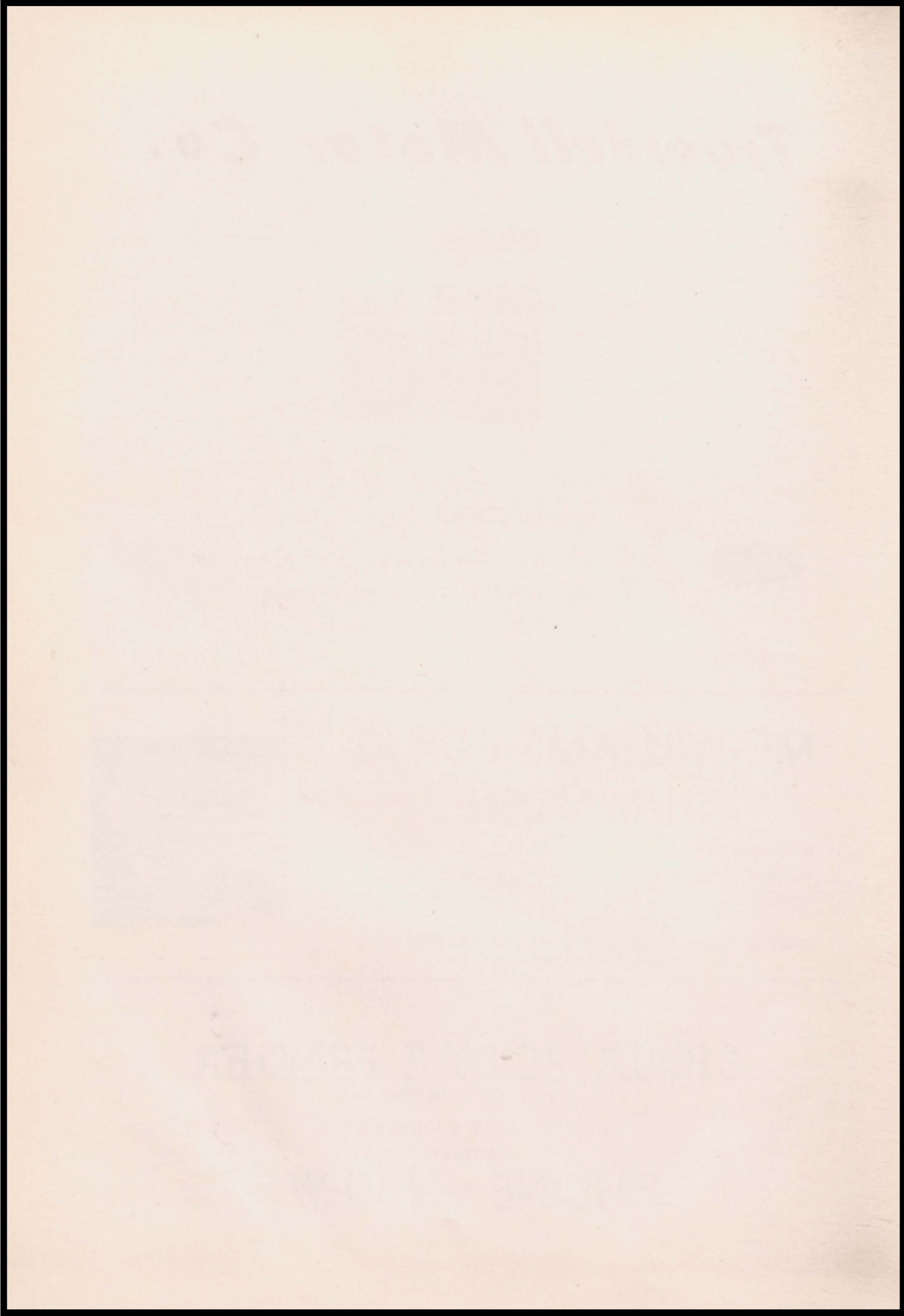

DR. F. F. NULL and  
DR. D. K. HAGGAR  
PHYSICIANS AND SURGEONS  
Surgeons for C. and N. Railroad  
Office Phone No. 2  
Resident Phones 160 & 560

DR. T. J. GLASSCOCK  
PHYSICIAN AND SURGEON  
Eyes tested and glasses fitted.  
Office Hours: 9 to 12 A. M. -  
1 to 5 P. M. Evenings and Sunday  
by appointment.  
Office Phone 291-W1  
Res. Phone 291-W2  
Old Hawarden State Bank Building

INTER-COLLEGIATE PRESS  
Luther Allen  
Iowa State Supervisor  
4119 Allison - Phone 5-5896  
Des Moines, Iowa

CLAYTON B. THOMPSON  
ATTORNEY-AT-LAW  
General Practice of Law  
Probate and Taxation a Specialty  
611 Ninth Street.  
Phone 181 Hawarden, Iowa

DR. M. O. LARSON  
PHYSICIAN AND SURGEON  
Office 1020 Ave. I  
3rd door north of Sinclair Station  
Phone 34

A. D. COFFMAN  
ATTORNEY-AT-LAW  
Abstracts examined. General Prac-  
tice of Law. Income Tax Returns.  
Probate Law a specialty.  
Office Phone 65

DR. BERT E. LANDAU  
CHIROPRACTOR  
Sioux Theatre Building  
Office Hours: 9 to 12 and 1 to 5  
7 to 9 Wed. and Sat. Evenings  
Closed Thursday afternoons.  
Phone 487W1

DR. W. T. FLYNN  
DENTIST  
Office in Steffen Building  
Office Phone 12

DR. R. E. THOMPSON  
DENTIST  
Located at Corner of Tenth  
Street and Avenue H  
Office Phone 231

DR. J. E. AKIN  
VETERINARIAN  
Office at 806 Ave. K  
Phone 591-J

---

# THE SMART SHOP

## EXCLUSIVE

WOMENS WEARING APPAREL  
& INFANT'S WEAR

Phone 7





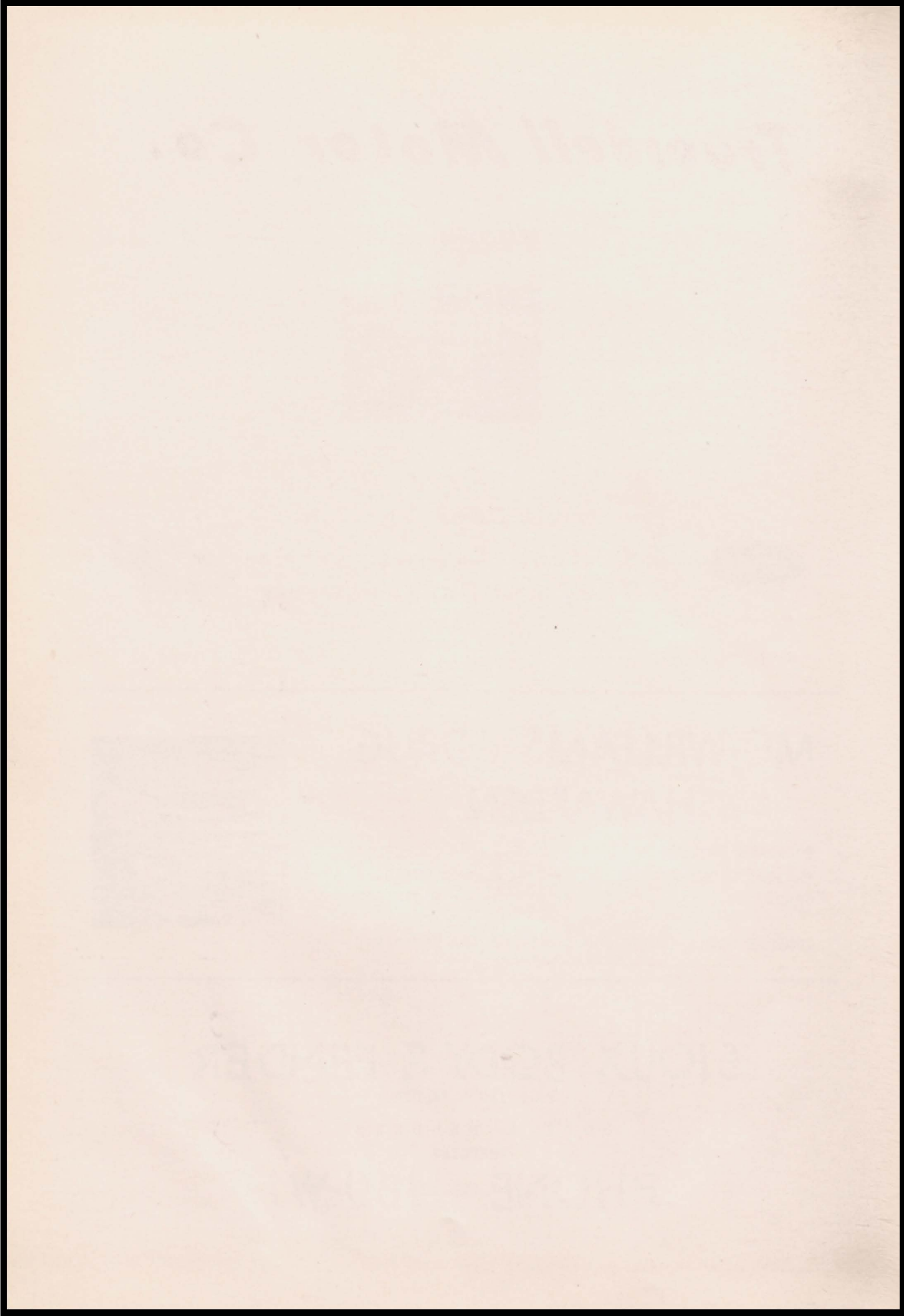

# AUTOGRAPHS



OUR YEARBOOK  
WAS SUPPLIED  
BY THE  
INTER-COLLEGIATE PRESS  
KANSAS CITY

DIPLOMAS  
ANNOUNCEMENTS  
CAPS AND GOWNS

*Manufacturers Exclusively  
to the  
Schools of America  
Our 41st year*

YEARBOOKS  
PERSONAL CARDS  
TREASURY OF WISDOM

STATIONERY

