

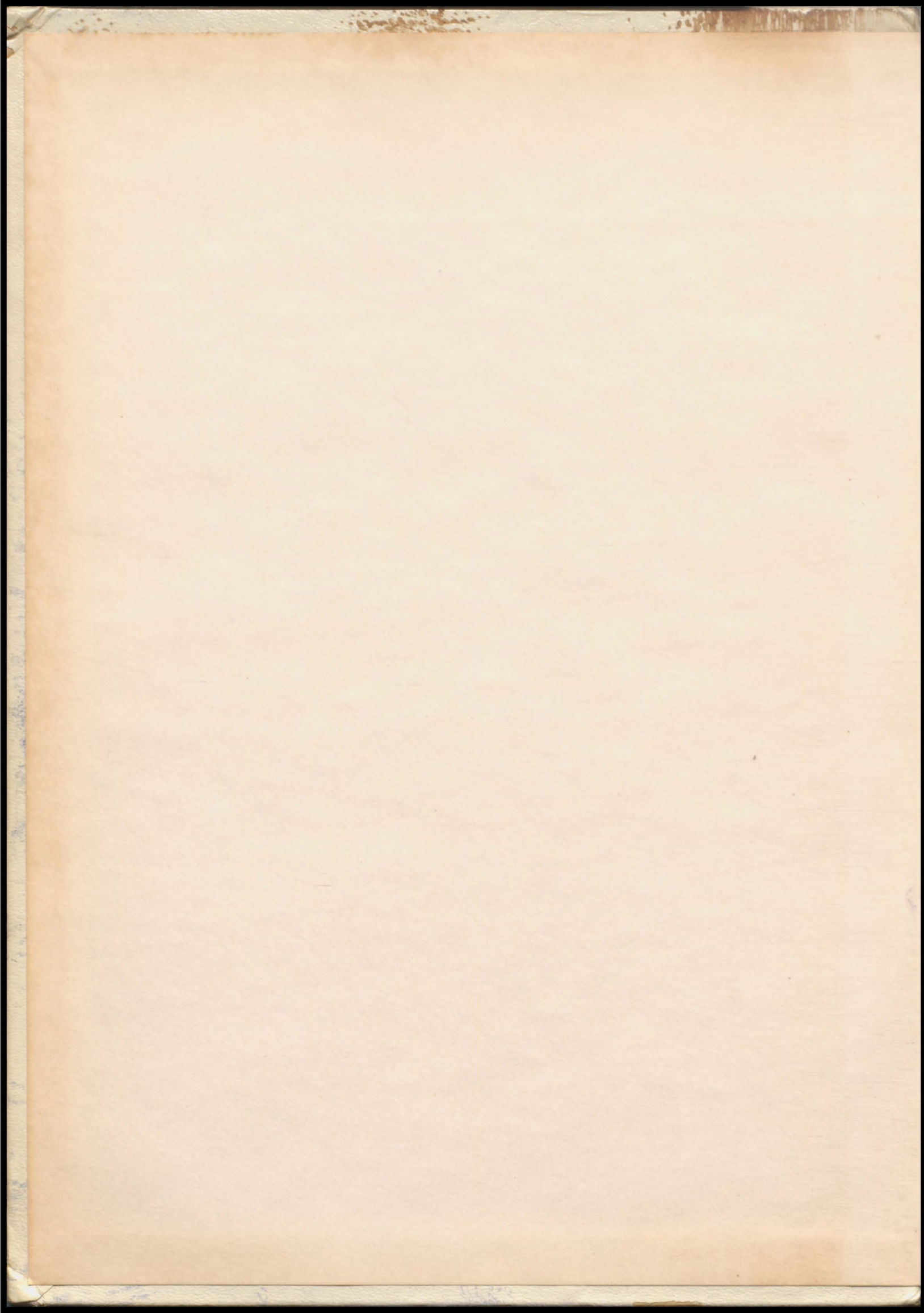

Comet

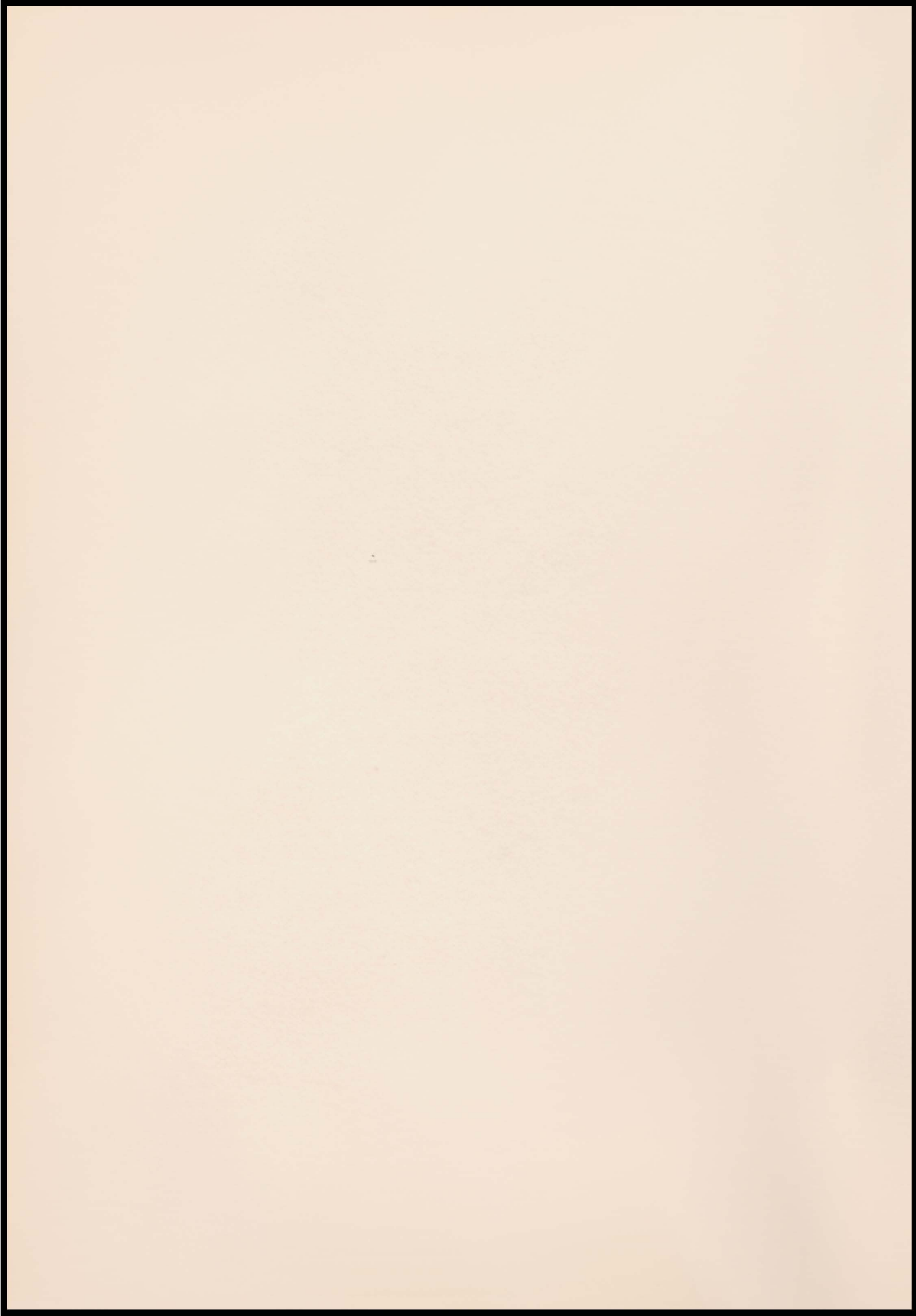

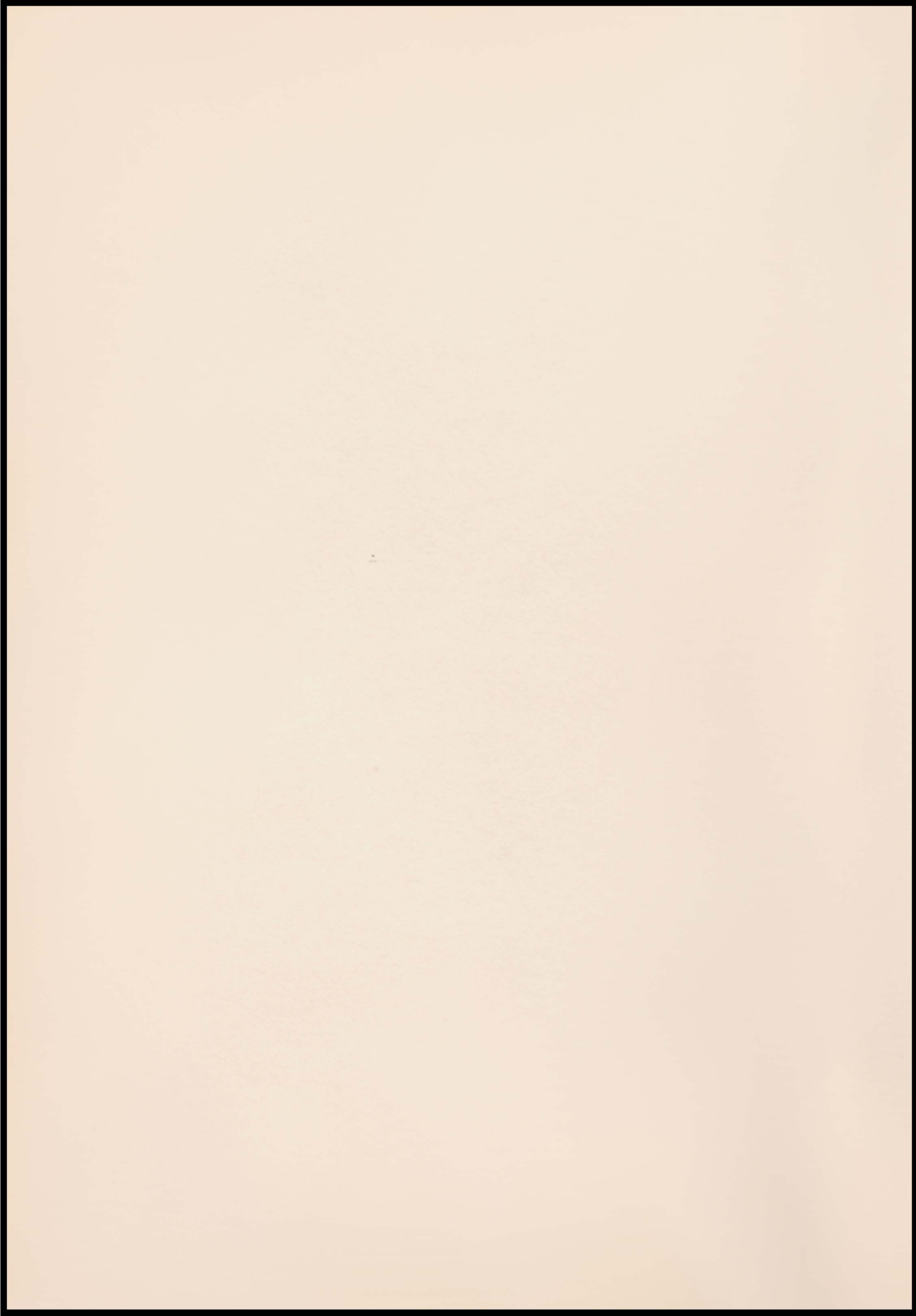



EX LIBRIS

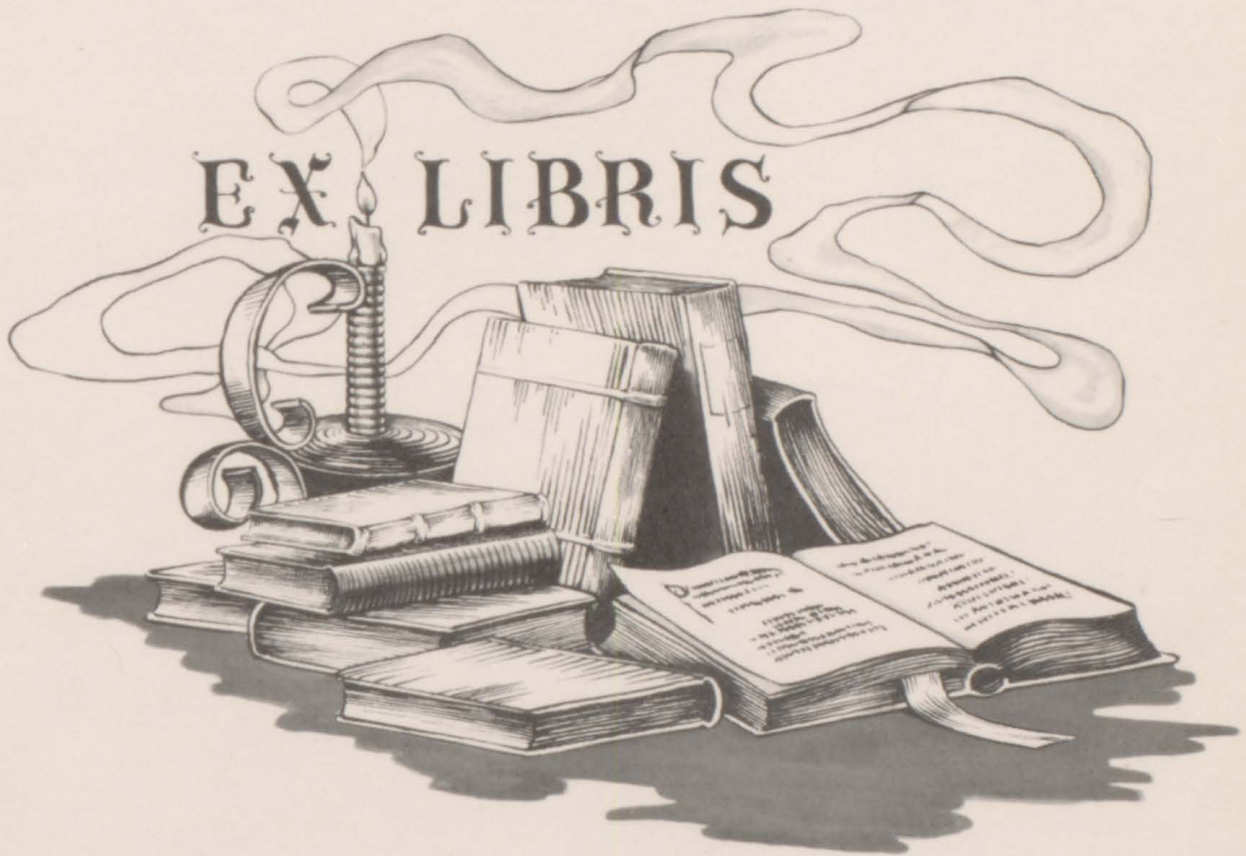

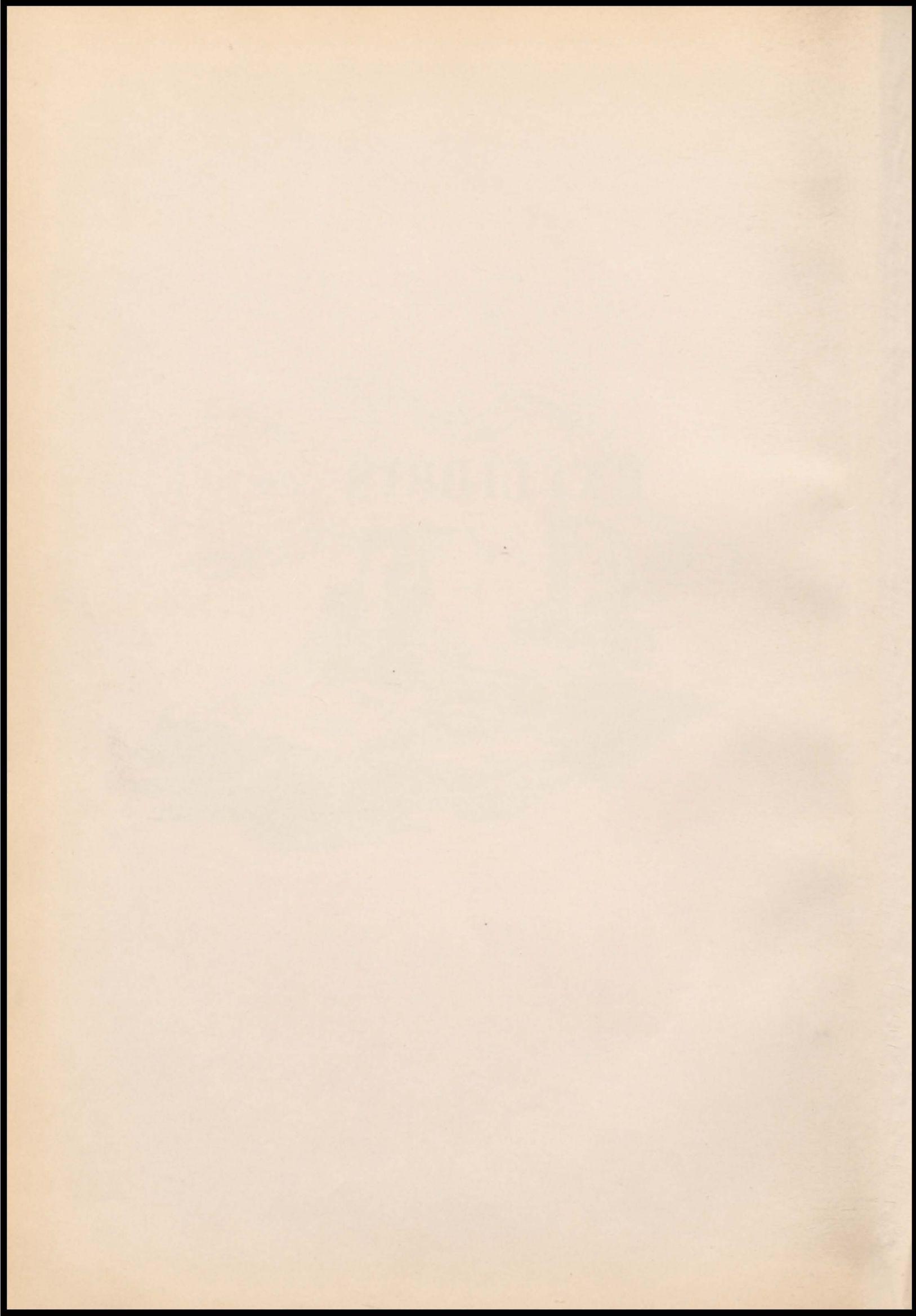

Hawarden High School



FOREWARD

As knights in days of old had the records of their brave deeds carved and blazoned on their shields, so find ye pictured here the fair record of your school -- of its accomplishments and honors nobly won.

No more do knights ride forth on gallant quest; yet, so long as wrongs remain unrighted and there be fellow mortals in distress, your school--your King--bids you go forth with high resolve, loyally to serve mankind.

Education is, in truth, the armor of the mind, the chained mail which will protect you against the lances of ignorance, prejudice, and evil. With perseverance as your helmet and with love-of-truth your shield, continue your search for knowledge. It gleams, a bright chalice, ever before you.

"Live pure, speak true, right wrong, follow the King--
Else, wherefore born?"

May this echo of the past, reminding you of knightly deeds that have been wrought, be an inspiration to you for present endeavor and a challenge to future achievements.

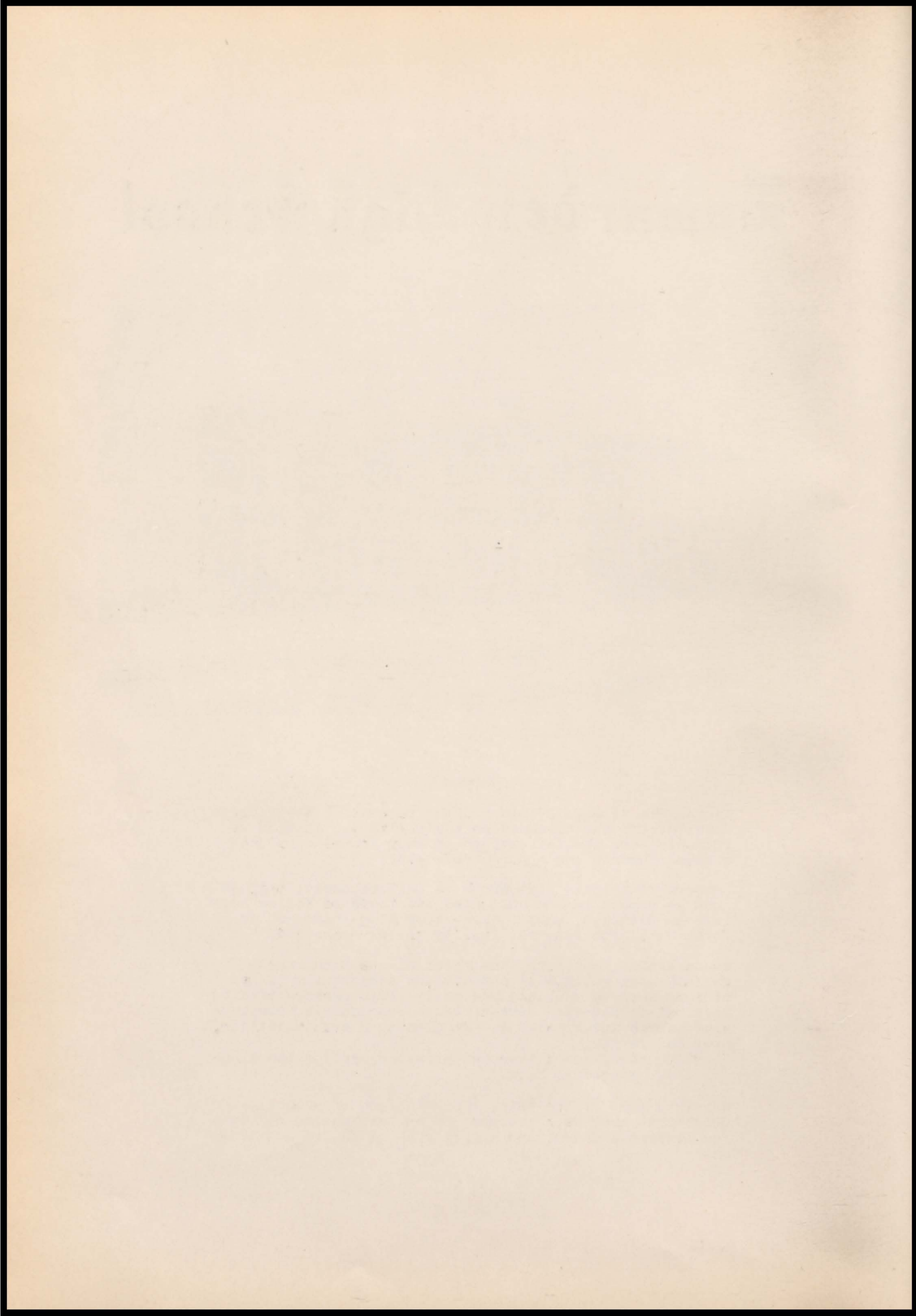

Dedication



ARNOLD COOK
Social Studies, Athletics

South Dakota State
State University of Iowa

With sincerity and untiring effort you have endeavored to instill in us a greater desire to learn and an appreciation of true sportsmanship. Most important, through your own example you have illustrated service to others and wholesome living. For these reasons we, the Senior Class, dedicate our 1952 COMET to you.

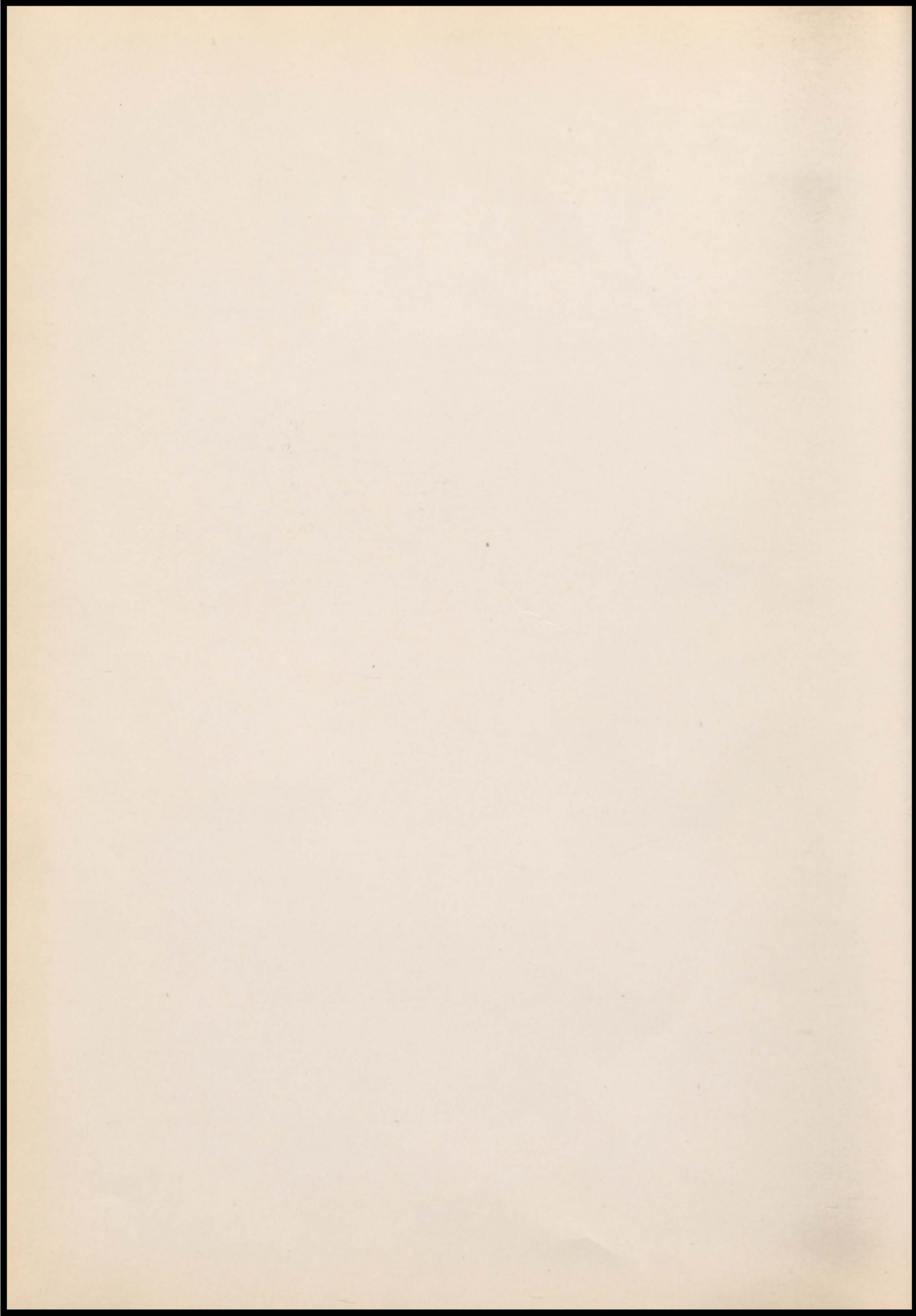

ADMINISTR ATION



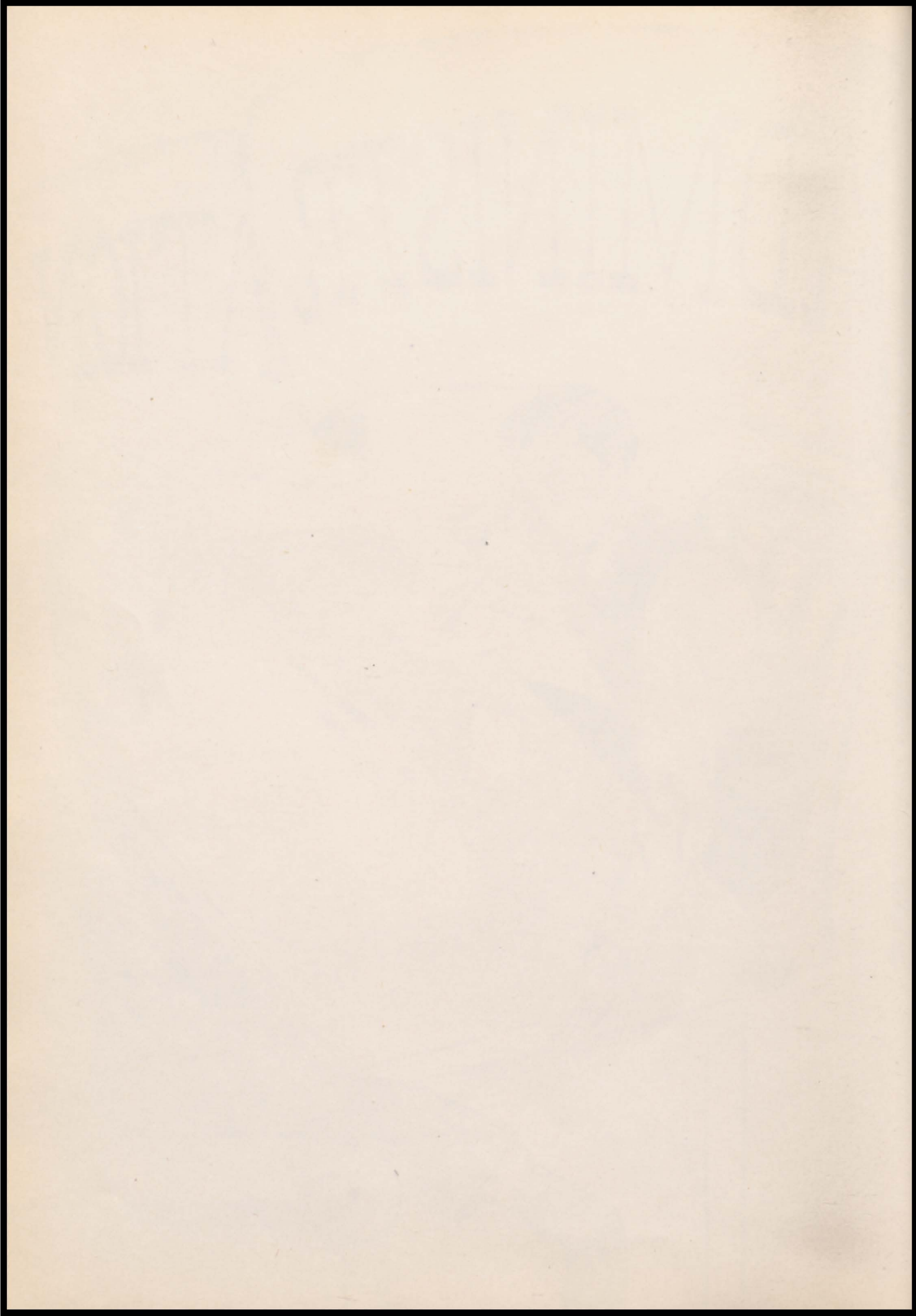

Board of Education



Left to right: Fred Vernon, Sec'y; Chester Schoeneman; Ray Van Buskirk; Bernard Feikema, Sup't; W. C. Rush, President; Dr. David Haggar; Dr. Robert Thompson



BERNARD FEIKEMA
Superintendent

Morningside College
State University of Iowa

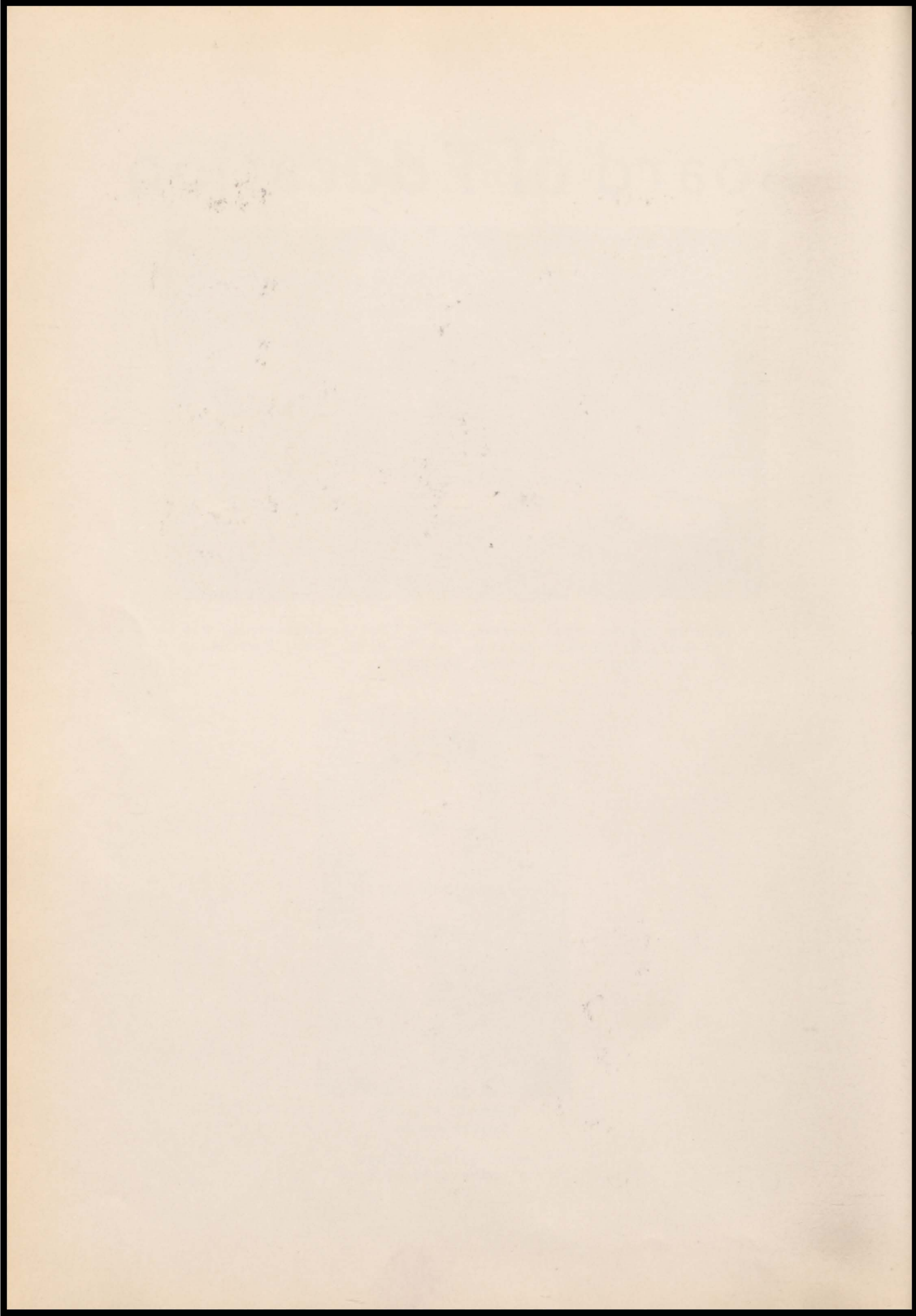

FACULTY



ELWOOD IVERSON
Agriculture

University of Nebraska
Colorado A. & M.



JACK KRUSENSTJERNA
Music

Morningside College



PAUL GAMBAIANA
Science
Mathematics

Iowa State Teachers
University of Iowa



HAZEL SNELL
English
Library

University of Iowa
University of Minnesota



CELESTE BROADIE
English

Iowa State Teachers

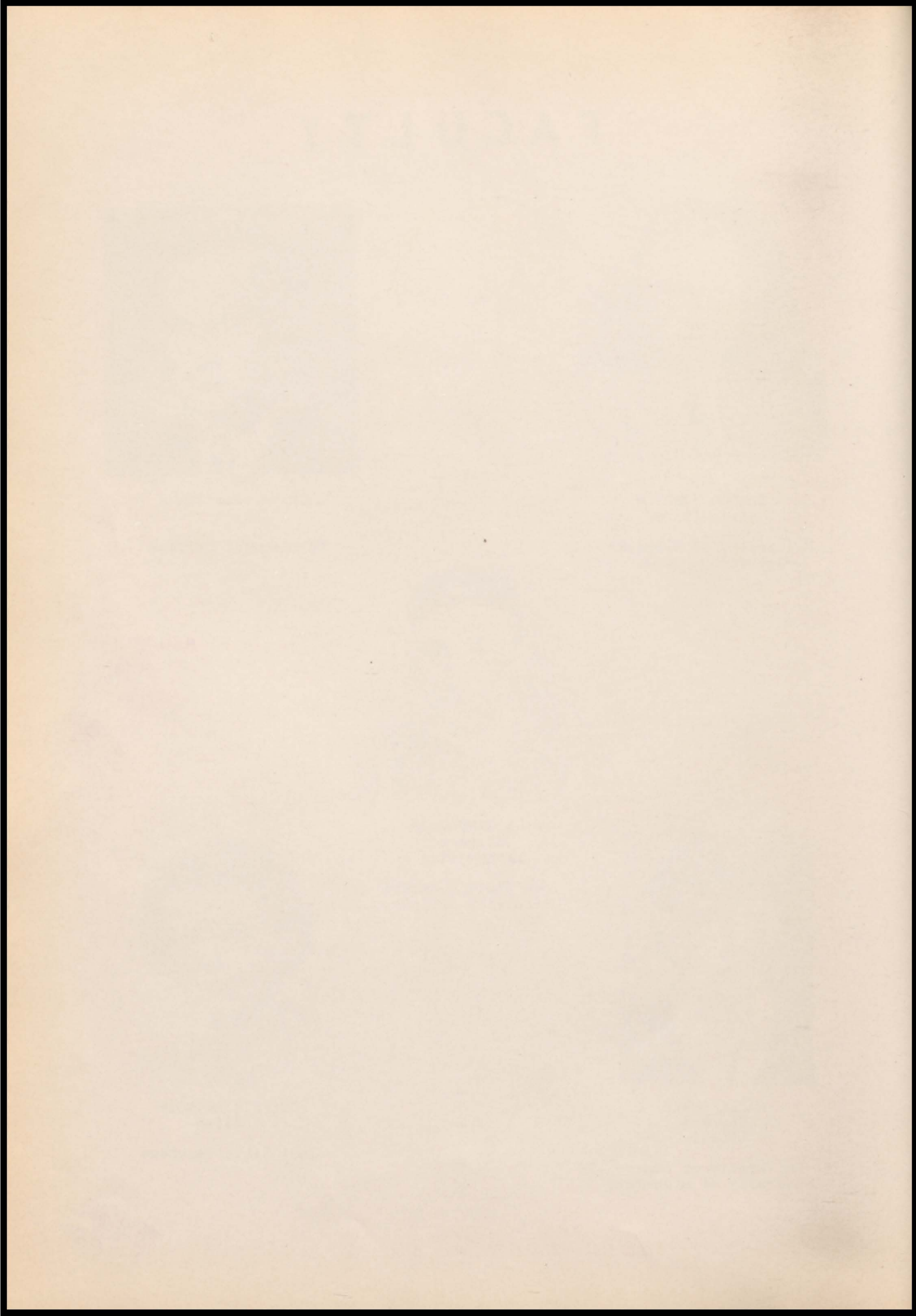



DALE GREEN
Science

Morningside College
University of Colorado



MARGARET TILGNER
Commerce

University of Iowa



CONNIE CALLAHAN
Science
Coach

Morningside College



BERNICE MALLETTE
Home Economics

Iowa State College



LEROY PARSONS
Industrial Arts

Stout Institute
Iowa State College

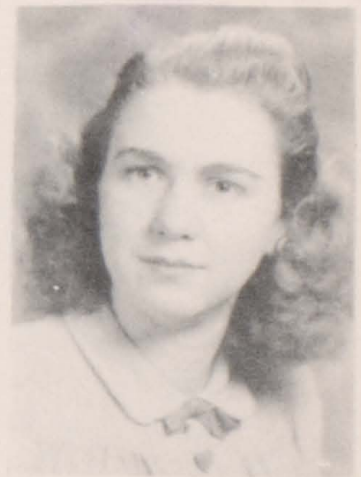

MARY LOU FEIKEMA
Physical Education
Office

Morningside College

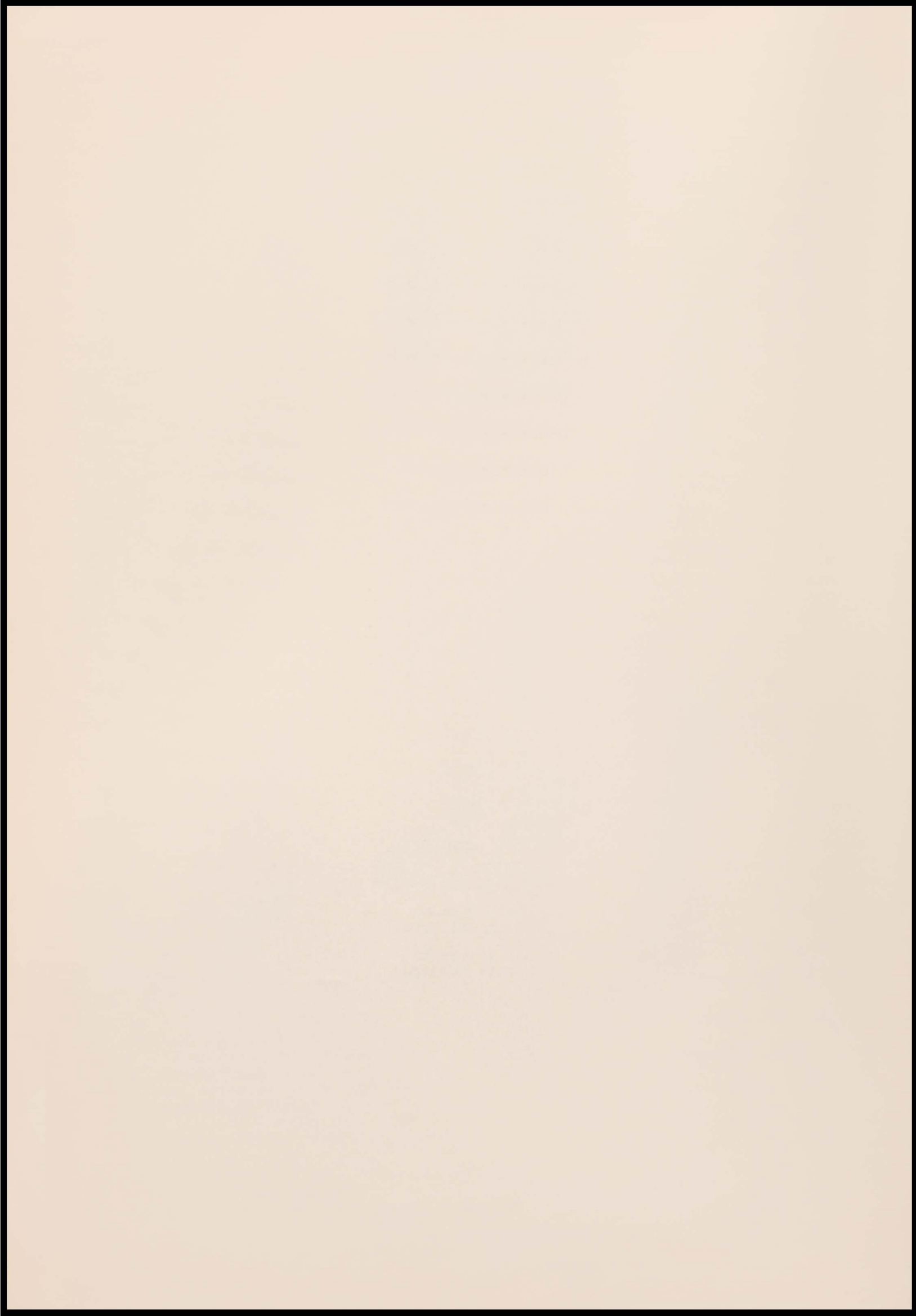

SENIORS



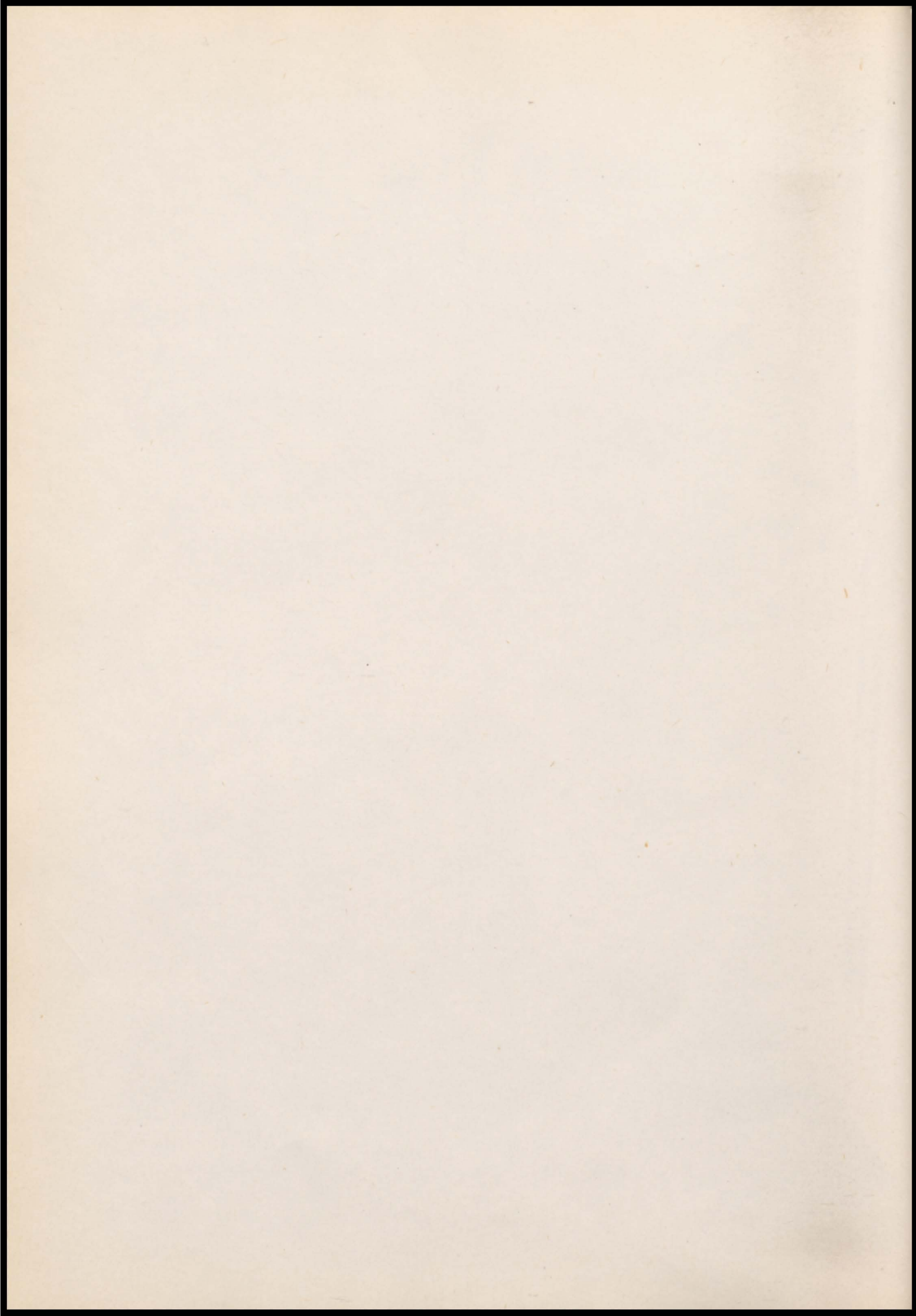



WILL J. KAUFMAN
Senior Class Advisor
Principal
History

Morningside College
University of Iowa



MILO GAUL
President

"Good mixture of brains
and brawn."

Boys' Glee Club 3,4; Class
Officer 4; Football 1,2,3,
4; Letter 1,2,3,4; Basket-
ball 1,2,3,4; Letter 2,3,
4; Track 1,2,3,4; Letter 4;
Baseball 2,3; Letter 2,3;
Comet News 4; Comet Year-
book 4; Junior Class Play
3; Lettermen's Club 2,3,4;
Debate 4



JEAN STOLTENBERG
Secretary-Treasurer
"Though she is a typical
blond, she is not light-
headed."
Student Council 3; Class
Officer 4; Comet Year-
book 3; Library Club 2,
3,4; G.A.A. 3,4; F.H.A.
1,2



JIM NEY
Vice President
"All the great men are
dying and I don't feel
so well myself."
Boys' Glee Club 2,3,4;
Mixed Chorus 1,2,3,4;
Small Groups 2,3,4; Solo
2,3,4; Class Officer 3,
4; Football 1,2,3,4;
Letter 3,4; Baseball 1,
2,3; Letter 2,3; Basket-
ball 1,2,3,4; Letter 3,
4; Junior Class Play 3;
Lettermen's Club 2,3,4;
Debate 2,3

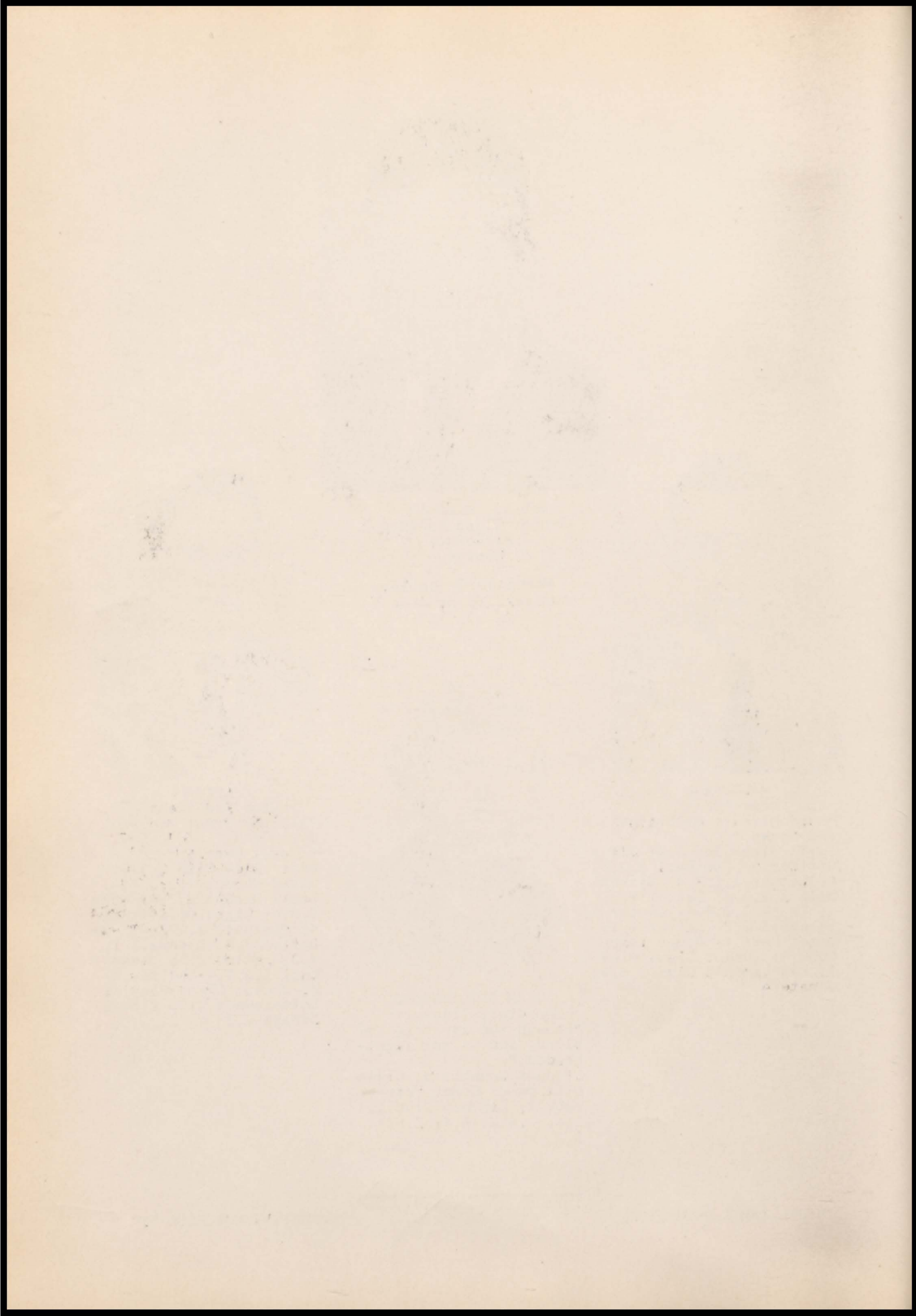



LANNY BOOTH

"Work is work and must be done, but while I work I have my fun."

Boys' Glee Club 1,2,3,4; Mixed Chorus 1,2,3,4; Football 1; Basketball 1,2,3,4; Letter 4; Track 1; Baseball 1,2,3; Letter 3; Comet Yearbook 4; Junior Class Play 3



NEMA BERTRAM

"As harmless as she looks."
G.A.A. 1,4; F.H.A. 1,2



JAY BECK

"Until I'm shown, I do not believe."

Football 1,2,3,4; Letter 3, 4; Basketball 1,2,3; Letter 3; Track 1,2,3,4; Baseball 1; Lettermen's Club 3,4



ELOISE BERG

"A teacher in the midst of students."

Girls' Glee Club 1,2,3,4; Mixed Chorus 3,4; Comet News 4; Comet Yearbook 4; Student Play Director 3; Debate 4; Pep Club 1,4; G.A.A. 1,2, 3,4; F.H.A. 1,2,3; Library Club 4



JANET CARSTEN

"It doesn't pay to worry, things will happen anyway."

Concert Band 1,2,3,4; Pep Band 1,2,3,4; Marching Band 1,2,3,4; Girls' Glee Club 1, 2,3; Mixed Chorus 3,4; Debate 4;3; Small Groups 2,3; Comet News 3; Comet Yearbook 3,4; Junior Class Play 3; Library Club 3,4; G.A.A. 1,2,3,4; F.H.A. 1,2,3



JASPER DE RAAD

"Why pick on me?"
F.F.A. 1,2,4



ELOISE CONWAY

"Her heart is not in her work; 'tis elsewhere."

Girls' Glee Club 1,2,3; Mixed Chorus 1,2,3; Cheerleader 4; Homecoming Attendant 2; Comet News 4; Comet Yearbook 4; Pep Club 2,4

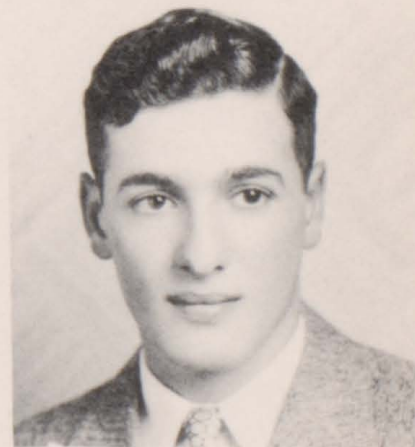

WILBUR DAALE

"S. O. S.-a girl is looking for me."

Comet News 4; Comet Yearbook 4; F.F.A 1,2,3,4; Track 3

In memory of MR. R. A. SHRINER
—our loyal friend and helper through the years—

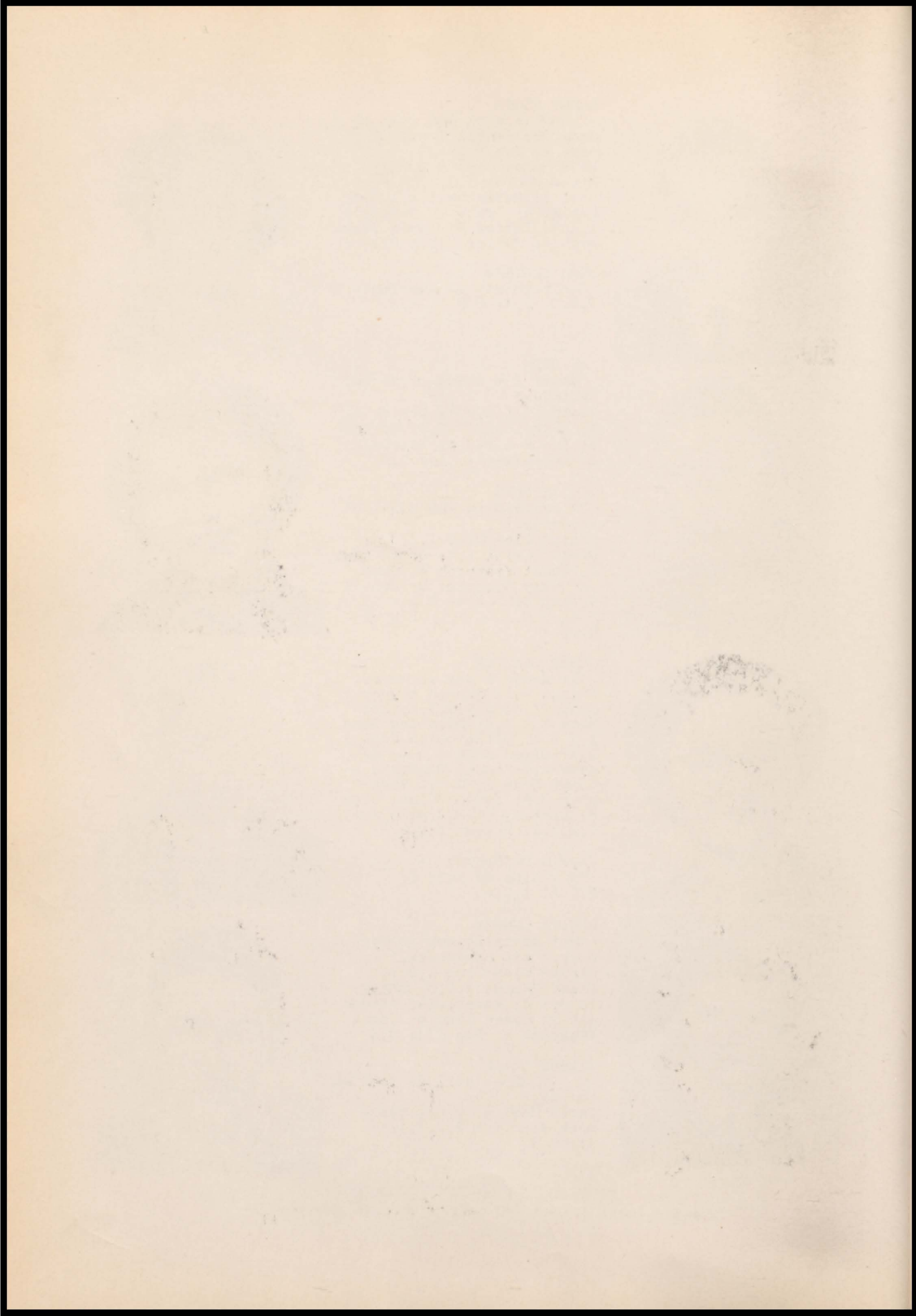



WILMA DEKKERS

"Quiet until you know her."
Girls' Glee Club 4; Mixed
Chorus 4; G.A.A. 4



PATRICIA EIDSNES

"I'll marry a farmer and
cash the egg checks."
Concert Band 4; Pep Band 3,
4; Marching Band 3,4; Girls'
Glee Club 3,4; Mixed Chorus
4; Small Groups 4; Twirler
4; Comet Yearbook 4; Library
Club 4; Pep Club 4



CHARLES EVANS

"I favor a five-day week-
end."
Basketball 1; Track 1



JOAN EMME

"Built for endurance, but
not for speed."
Concert Band 1,2,3,4; Pep
Band 1,2,3,4; Marching Band
1,2,3,4; Girls' Glee Club 1,
2,3,4; Mixed Chorus 1,2,3,4;
Small Groups 3,4; F.H.A. 1



BETTY LOU EILERS

"Herself alone, none other
resembles."
Concert Band 1,2,3,4;
Marching Band 1,2,3,4; Girls'
Glee Club 1; Pep Club 1;
F.H.A. 1,2; G.A.A. 1,2,3



NORMA FEIKEMA

"Neither rash nor timid."
Concert Band 1,2,3,4; Pep
Band 4; Marching Band 1,2,
3,4; Small Groups 3,4; Pep
Club 1; F.H.A. 1



LOIS FINCH

"Quiet except when she
talks."
Concert Band 1,2,3,4; Pep
Band 4; Mixed Chorus 2,3;
Marching Band 1,2,3,4; Girls'
Glee Club 1,2,3,4; Band
Small Groups 2,3,4; Twirler
4; Comet News 4; Junior
Class Play 3; Pep Club 1;
G.A.A. 1; F.H.A. 1



SOPHIE GROEN

"Always jolly, always kind,
she's a girl we like to
find."
Girls' Glee Club 1; Home-
coming Attendant 4; Junior
Class Play 3; Pep Club 1,4;
F.H.A. 1

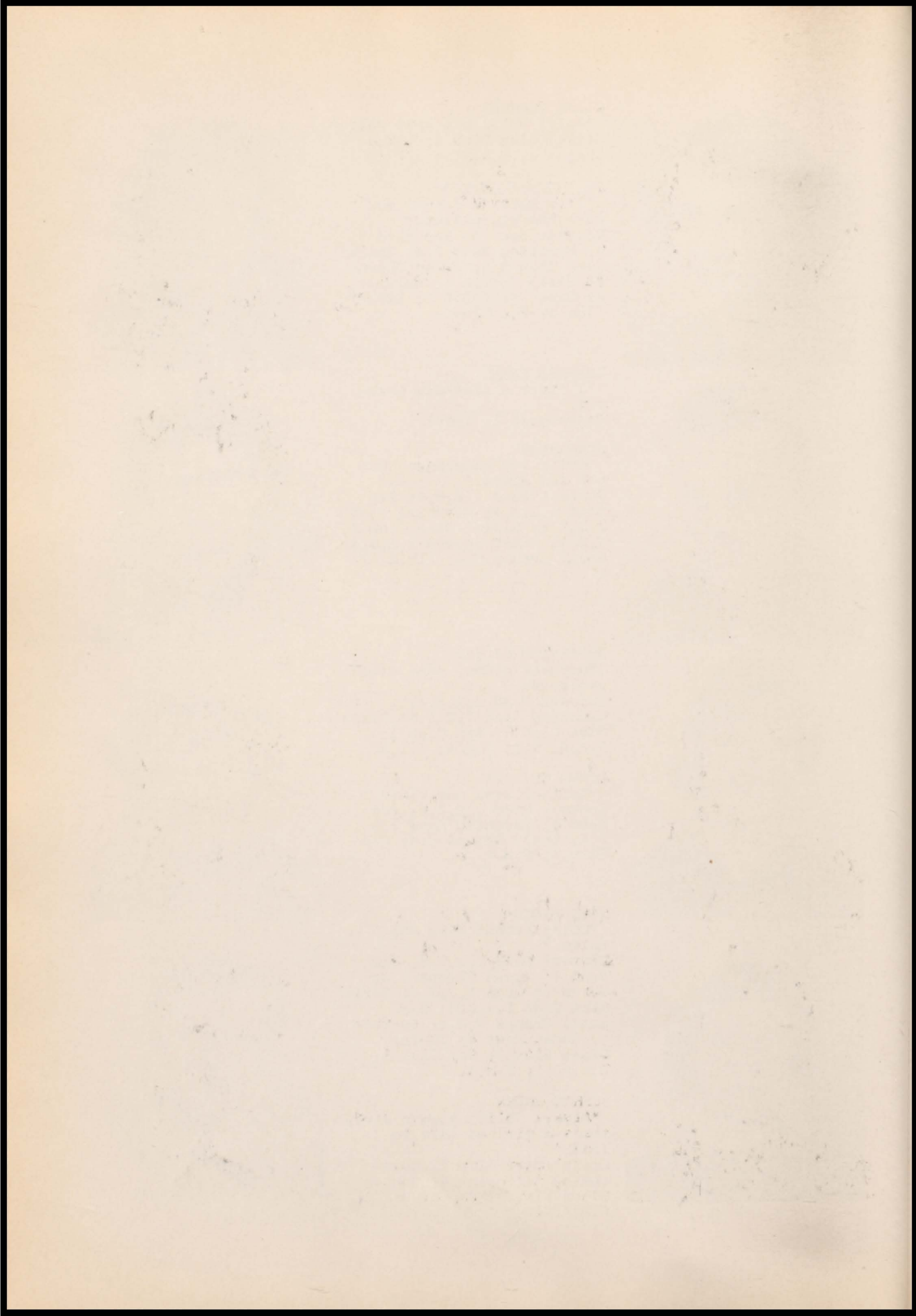



CAROLE HAINES

"A woman of few words doesn't have to take back so many."
Girls' Glee Club 1,2,3; Mixed Chorus 3; Pep Club 1; G.A.A. 1,2,3; F.H.A. 1,2



MICK KELLEY

"Of all my dad's relation, I like myself the best."
Football 1,2,3,4; Letter 2,3,4; Basketball 1; Track 1,2,3; Comet Yearbook 4; Lettermen's Club 2,3,4



ADRAIN KOOL

"All the world loves a hero."
Student Council 1,2; Football 1,2,3,4; Letter 2,3,4; Basketball 1,2,3,4; Letter 2,3,4; Track 1,2,3,4; Letter 3; Comet News 4; Junior Class Play 3; Lettermen's Club 1,2,3,4



PATRICIA LINDGREN

"She is gentle, she is shy, but there is mischief in her eye."
Comet Yearbook 4; Junior Class Play 3; Debate 1; Library 1,2,3,4; F.H.A. 1,2,3

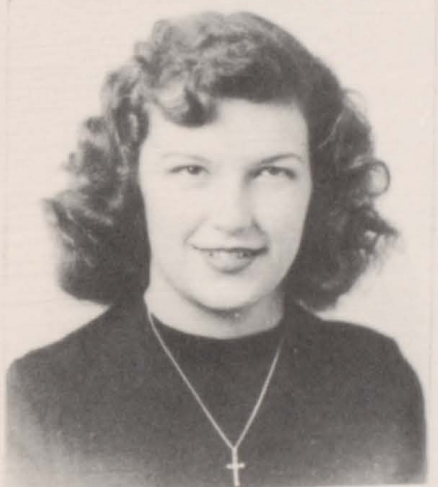

BETTY KRUSEN

"I'm not going steady-- this week."
F.H.A. 1



DONNA LAPP

"I love a man when he is won."
Concert Band 3,4; Marching Band 2,3,4; Girls' Glee Club 2,3,4; Mixed Chorus 3,4; Cheerleader 3,4; Homecoming Attendant 3; Queen 4; Comet News 4; Junior Class Play 3; Library Club 4; Pep Club 4; F.H.A. 2,3



MARIE MANSEN

"Our nimble-fingered pianist."
Concert Band 1,2,3,4; Marching Band 1,2,3,4; Girls' Glee Club 1,2,3,4; Mixed Chorus 1,2,3,4; Woodwind Quintet 1; Accompanist 1,2,3,4; Girls' Trio 3; No. 1 Rating Music Contest 3, Soloist 3,4; Class Officer 3; Comet News 3,4; Pep Club 4; Junior Class Play 3; F.H.A. 1; Girls' State 3



ELDON NILSON

"Hot and bothered."
F.F.A. 1,2,3,4

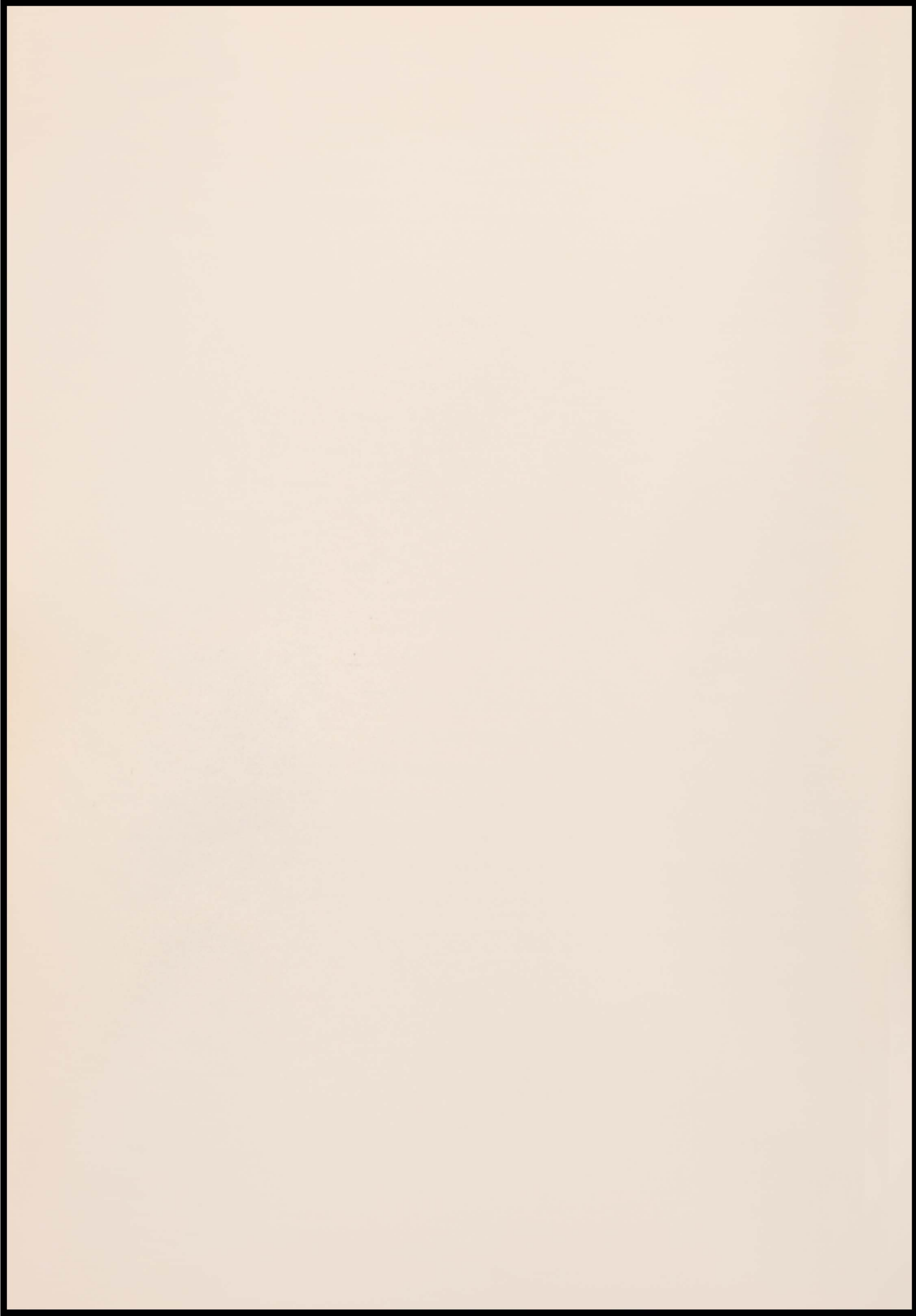



JIM MORGAN

"Greater men than I have lived, but I doubt it."
Football 1,2,3,4; Letter 2, 3,4; Basketball 1; Track 2, 3; Letter 2,3; Baseball 1,2; Lettermen's Club 2,3,4



BETTY NEWMAN

"I've got Duane, I'm satisfied."
Concert Band 1,2,3,4; Marching Band 1,2,3,4; Girls' Glee Club 1,2,3; Mixed Chorus 3; Class Officer 1; Comet Yearbook 4; Pep Club 1; G.A.A. 1,2,3,4; F.H.A. 1,2



MERLYN NEWMAN

"With all the girls in our class, why should I fall for a Junior lass!"
F.F.A. Basketball 1,2,3,4; Letter 1,2,3,4; Comet News 4; F.F.A. 1,2,3,4



HERBERT PULSCHER

"Girls--you make me blush."
Football 1,2,3,4; Letter 3, 4; Track 1,3; Letter 3; Lettermen's Club 3,4



PATRICIA RUSH

"We don't dare tell all we know. The folks at home might read this book."
Concert Band 4; Pep Band 4; Marching Band 4; Girls' Glee Club 1,2,3; Mixed Chorus 3; Student Council 3; Comet Yearbook 3,4; Junior Class Play 3; Library Club 4; Pep Club 1,4; G.A.A. 1,2,3,4; F.H.A. 1,2



PETER SCHEMMER

"The perfect lover."
Baseball 2



ORVILLE REHDER

"One who knows more than he says."
Student Council 1,3; Boys' State 3; F.F.A. Basketball 1,2,3,4; Letter 4; Comet News 4; Comet Yearbook 3; Junior Class Play 3; F.F.A. 1,2,3,4



GERRIT SCHOUTEN

"You know very well that I'm not a society man."
F.F.A. Basketball 1,2,3,4; Letter 3,4; Comet News 4; F.F.A. 1,2,3,4

CHAD

Through the courtesy of
FARMERS STATE BANK

HAWARDEN DAIRY PRODUCTS

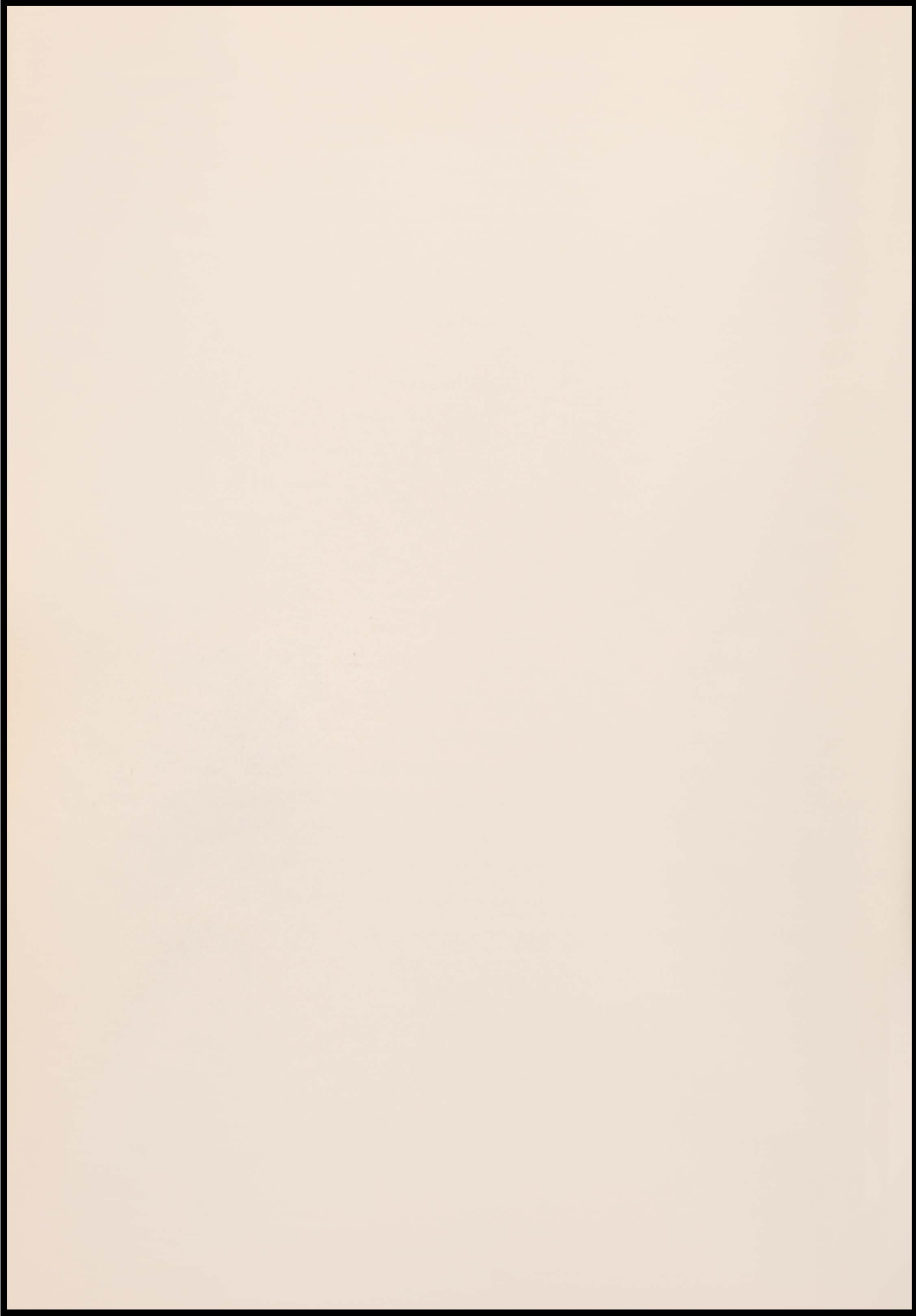



MARLIN SCHWIESOW

"Books are all right as long as they are not text-books."

Football 1,2,3; Track 1,3; Baseball 3; Lettermen's Club 2,3



MARY ELLEN STORTS

"Much could be said, but we'll keep quiet."

Comet Yearbook 2; Girls' Glee Club 1; Library Club 2,3,4; G.A.A. 3; F.H.A. 1,2



DONNA STRONG

"Why take life seriously, you never come out of it alive anyway."

F.H.A. 2

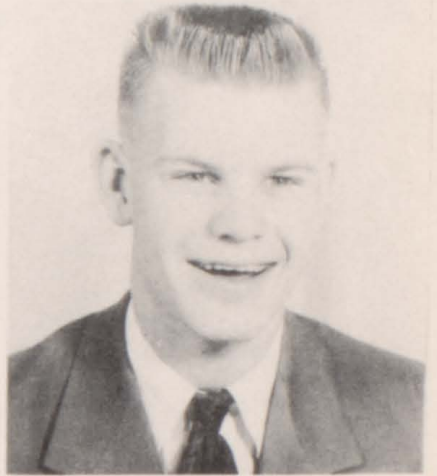

CHARLES SWANSON

"Let us have wine, women, mirth and laughter; sermons and soda water the day after."

Boys' Glee Club 1,2,3,4; Mixed Chorus 1,2,3,4; Class Officer 3; Football 1,2,3,4; Letter 3,4; Basketball 1,2,3,4; Letter 2,3,4; Track 3,4; Letter 4; Comet Yearbook 3,4; Lettermen's Club 2,3,4; Baseball 1,2,3; Letter 3; Debate 2



STANLEY VENARD

"It sure is economical to be a bachelor."

Football 1,2,3; Letter 2,3; Basketball 1,2,3,4; Letter 2,3,4; Track 1,2,3; Letter 2; Baseball 1,2,3; Letter 1 2,3; Comet Yearbook 1; Lettermen's Club 2,3,4; F.F.A. 1,2,3,4;



ROBERT WARNER

"Let us not do today what we can put off until tomorrow."

Football 1; Basketball 1,2,3; Track 1; Pep Club 1



MAXINE WENDEL

"Why should I worry? The more I study, the more of my ignorance I discover."

F.H.A. 1



RICHARD WILLIAMS

"He'd stop St. Peter's roll call to ask a question."

Basketball 1,2,3,4; Letter 2,3,4; Track 1,2; Junior Class Play 3; Lettermen's Club 3,4; Pep Club 1; F.F.A. 1,2,3,4

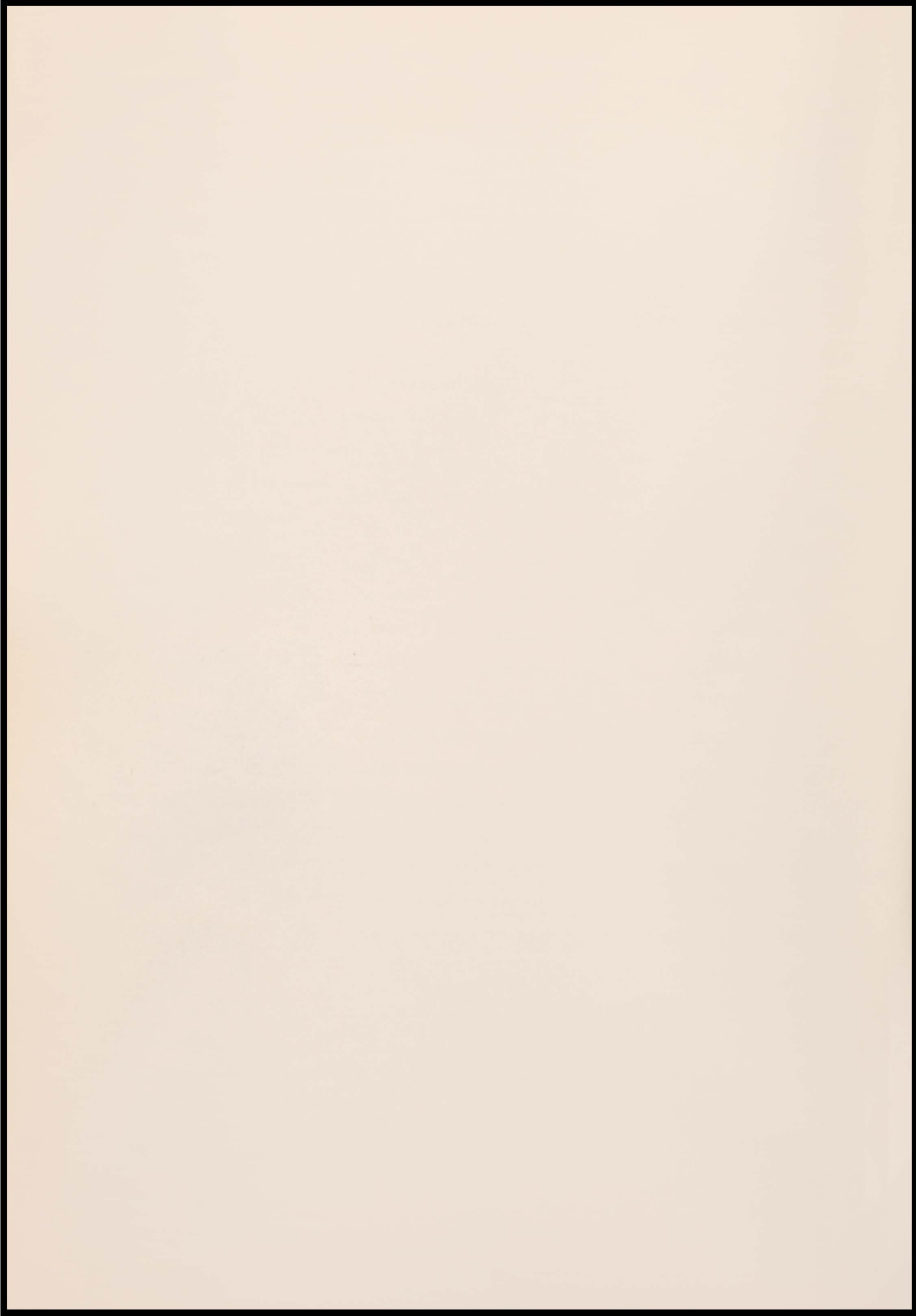



YVONNE VUGTEVEEN

"Hey, books, where are you going with that little girl." Concert Band 2,3,4; Marching Band 2,3,4; Girls' Glee Club 1; Mixed Chorus 4; Girls' State Alternate 3; Junior Class Play 3; Library Club 4; G.A.A. 2,3,4



AUDREY WEGNER

"The glass of fashion, the mold of form." Concert Band 1,2,3,4; Pep Band 4; Marching Band 1,2,3,4; Girls' Glee Club 3; Mixed Chorus 3; Small Groups 2,3,4; Student Council 1,3; Comet News 4; Comet Yearbook 3; Library Club 2,3,4; Pep Club 1,4; G.A.A. 3; F.H.A. 1,2



BARLOW WOHLBERG

"It takes a wise man to discover a wise man, and I've just discovered myself." Boys' Glee Club 3,4; Mixed Chorus 1,2,3,4; Class Officer 1,2; Boys' State 3; Football 1,2,3,4; Letter 3,4; Basketball 1,2,3,4; Letter 3,4; Baseball 2,3; Letter 2,3; Comet News 4; Junior Class Play 3; Lettermen's Club 2,3,4; Debate 2

National Honor Society



FIRST ROW: Jean Stoltenberg, Patsy Rush, Patricia Eidsness
SECOND ROW: Orville Rehder, Barlow Wohlenberg, Milo Gaul. Yvonne Vugteveen is not pictured.

Remaining Seniors in the upper one-fourth of their class are: Eloise Berg, Eldon Nilson, Pat Lindgren, Lanny Booth, Janet Carsten, Jim Ney

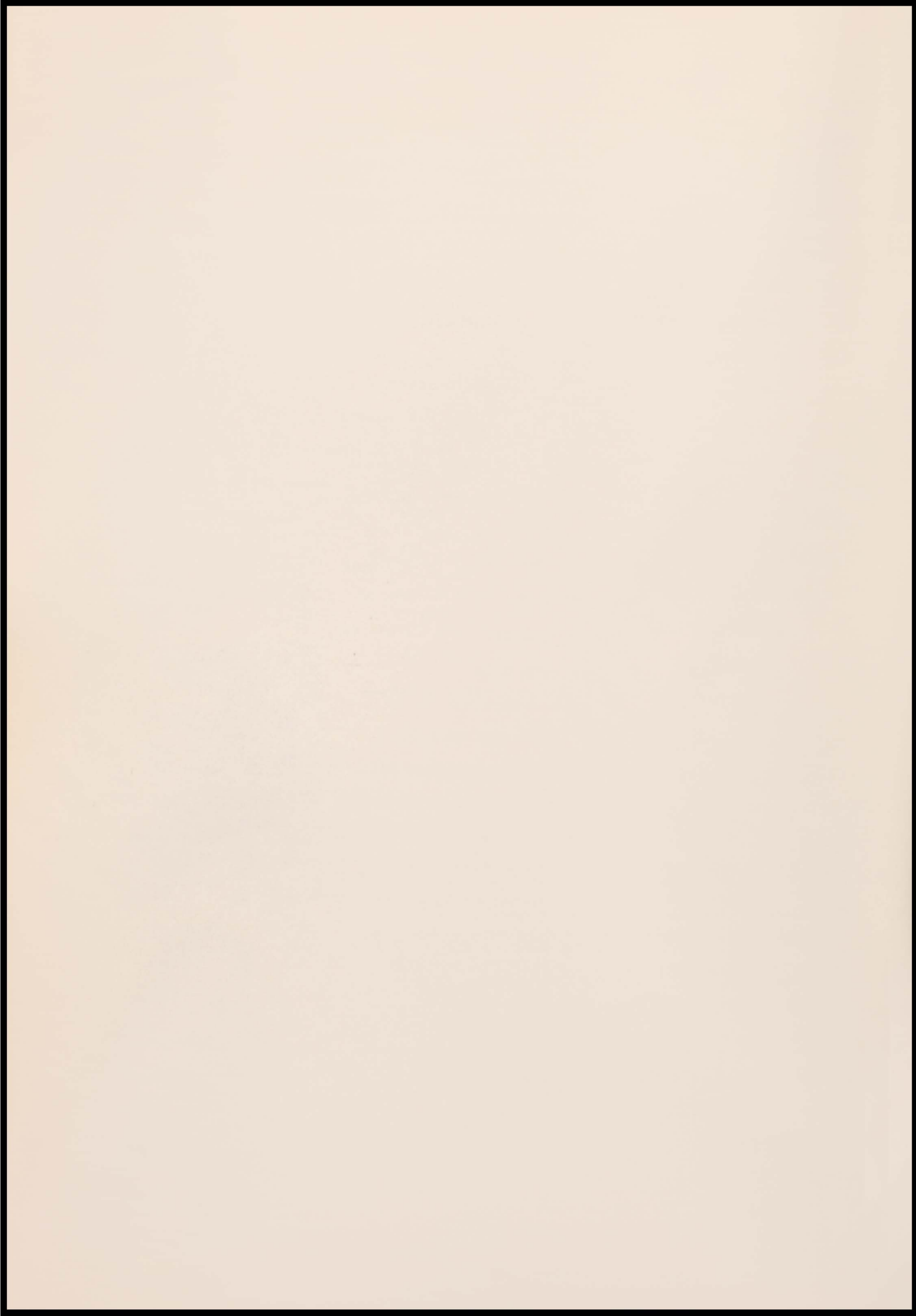

CLASS HISTORY



In the fall of '39, thirty-four passengers boarded the Train of Education at Central School. As the long journey comes to an end thirteen years later, only ten travel-worn passengers of the original number are still aboard. They are: Janet Carsten, Eloise Berg, Pat Rush, Lois Finch, Mary Ellen Storts, Donna Strong, Carole Haines, Chuck Swanson, Bootz Wohlenberg, and Adrain Kool.

The first two years of our journey were conducted by Miss Cook. Miss Hilton engineered us for the first eight years, during which time we covered ground at a break-neck rate of speed. Along the way the joy-riders were entertained by the rhythm band composed of passengers aboard.

At the end of the eight years we transferred to a streamlined Train of Knowledge which has successfully carried us to our destination. Mrs. Muller was our first conductor on the streamliner, which then carried sixty in search of wisdom. Then Conductor Cook took over the eager beavers. Near the end of the trip we had a lay-over at Treasure Island long enough to put on a prom which was a huge success.

The school's Brakeman, Mr. Kaufman, conducted the tired but industrious riders to our final destination. Just before reaching the terminal, however, our streamliner stopped a day for repairs while the wayfarers spent a foot-loose and fancy-free day in Storm Lake.

Now we have finished our long, tedious passage and the engineer, Mr. Feikema, has presented us with our diplomas certifying the end of a memorable journey.

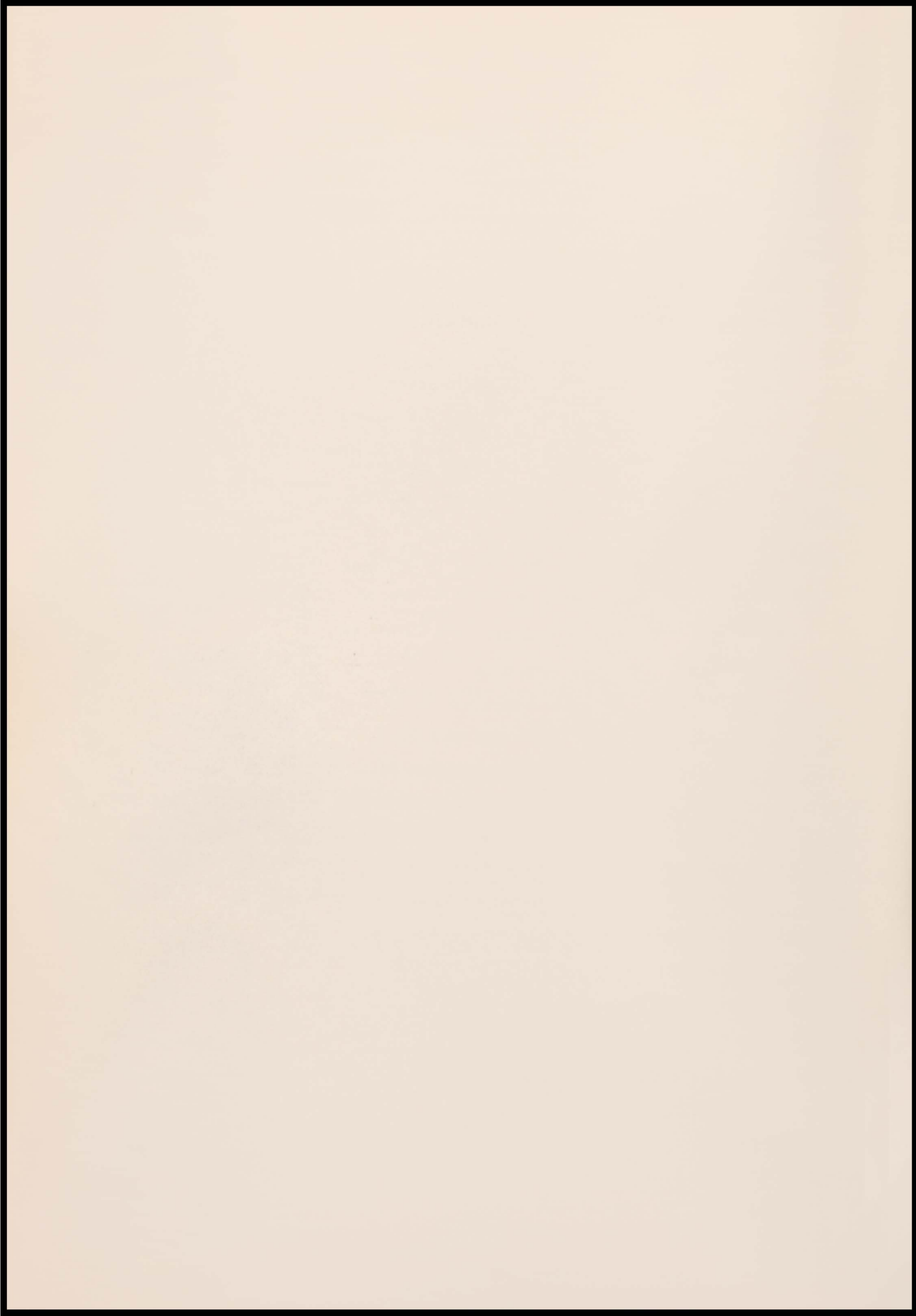

CLASS WILL



We, the Senior Class of 1952, being of sound mind and body do bequeath the following:

To the faculty: We leave our regrets that you will have to carry on without us; also our thanks and deepest appreciation for your patience and helpfulness.

To the freshmen: We will our athletic abilities.

To the sophomores: We leave our scholastic abilities.

To the juniors: We hope that you can continue where we left off.

INDIVIDUAL BEQUEATHS

Herb Pulscher wills his blushing red complexion to any bashful freshman.

"Gene Audrey" Wegner leaves her six guns and horse to Bob Ahmann.
"Go West, young man, go West."

Mick Kelley wills his ability to keep in training to Bernie Schiefen.

To Terry Esser, Stan Venard leaves this sound advice: "Silence is Golden."

Adrain Kool wills his homestead in Hawarden, U.S.A., to any Dutchman willing to risk it.

Eldon Nilson leaves his big grin to all the boys in high school. Come on, fellas, smile!

Lanny Booth wills his "bleached locks" to Eleanor Feikema.

Gerrit Schouten wills his muscles to Bill Kelley.

Lois Finch's height goes to Ed Johnson. "The sky is the limit."

Bootz Wohlenberg leaves his long legs to Art Visser. "Going out for track next year?"

Donna Lapp wills her motto, "Life begins with the first kiss," to Evelyn Kruid. Donna says life is just fine.

Rich Williams can't decide what to leave--so he'll just leave.

Milo Gaul bequeaths his big feet to Daryl Schlumbohm. Of course, Daryl won't know what to do with them, but Milo thinks they come in handy at times.

Peter Schemmer wills his love life to Bob Batchelder.

Betty Newman wills her diamond to "Pudge" Jones. It seems that Bob can't leave her long enough to buy one.

Janet Carsten wills her ability for safe driving and always stopping at red lights to Fritz Otto Burkhart.

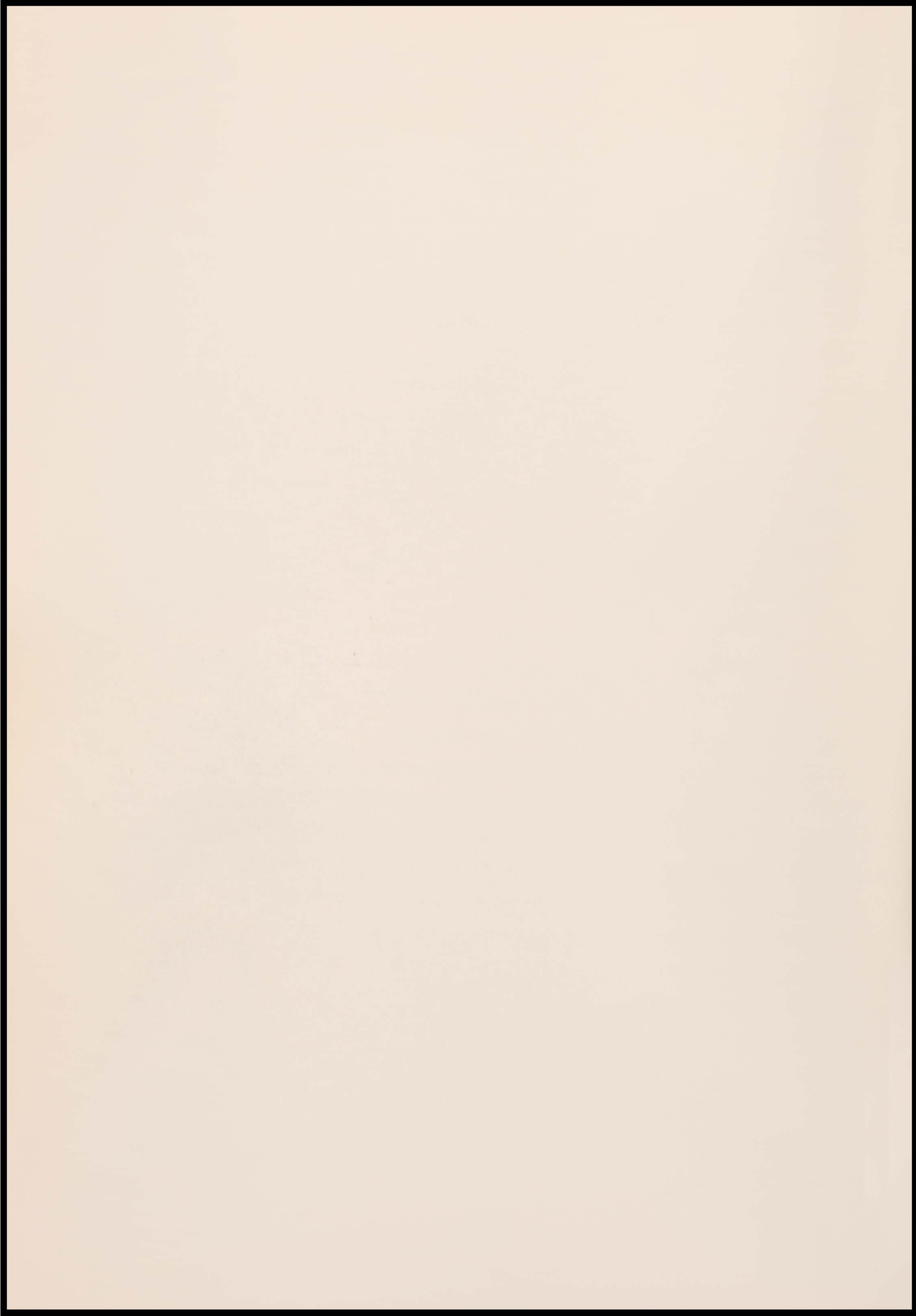

Class Will

CONTINUED

To Don Whitaker goes Jim Morgan's "refreshment" book. Jim says he'll know what to do with it.

Merlyn Newman leaves his ability to stick to one girl to his fellow-farmer, Roger Dimmick, who hasn't found a girl to stick to.

Pat Eidsness wills her ability as a pianist to Barb Johnson. "You, too, can play."

Nema Bertram wills her shy personality to Della Dirks.

Pat Rush leaves her brains to Winetta Hanson. We must keep those in the weaker sex.

Orville Rehder leaves Jim Ericson a bushel of corn--to feed his pigeon toes!

For a small fee Charles Swanson will leave his mayorship of Frogpond to Honk Liston. Find a checkbook, Honk.

Jim Ney wills his red hair to Norma Patrick...this will give her a little more color.

Jasper De Raad leaves his quiet ways to Joe Dalton, who is never quiet.

Yvonne Vugteveen wills her love of school to Jim Burkhart. No more sleeping in the mornings.

In Testimony Whereof, We have subscribed our name to this, our last Will and Testament, at Hawarden High School, on this twenty-ninth day of February, in the year of our Lord, one thousand nine hundred and fifty-two.

The Senior Class _____ X _____

By the said Senior Class in our presence, as and for their last Will and Testament, at their request and in our presence, and in the presence of each other, we have hereunto subscribed our names as attesting witnesses thereto.

B. R. Rubena

Will G. Kaufman



CLASS MOTTO

"With malice toward none; with charity for all; with firmness in the right, as God gives us to see the right--" (Lincoln)

CLASS COLORS

Silver and crimson

CLASS FLOWER

Red rose



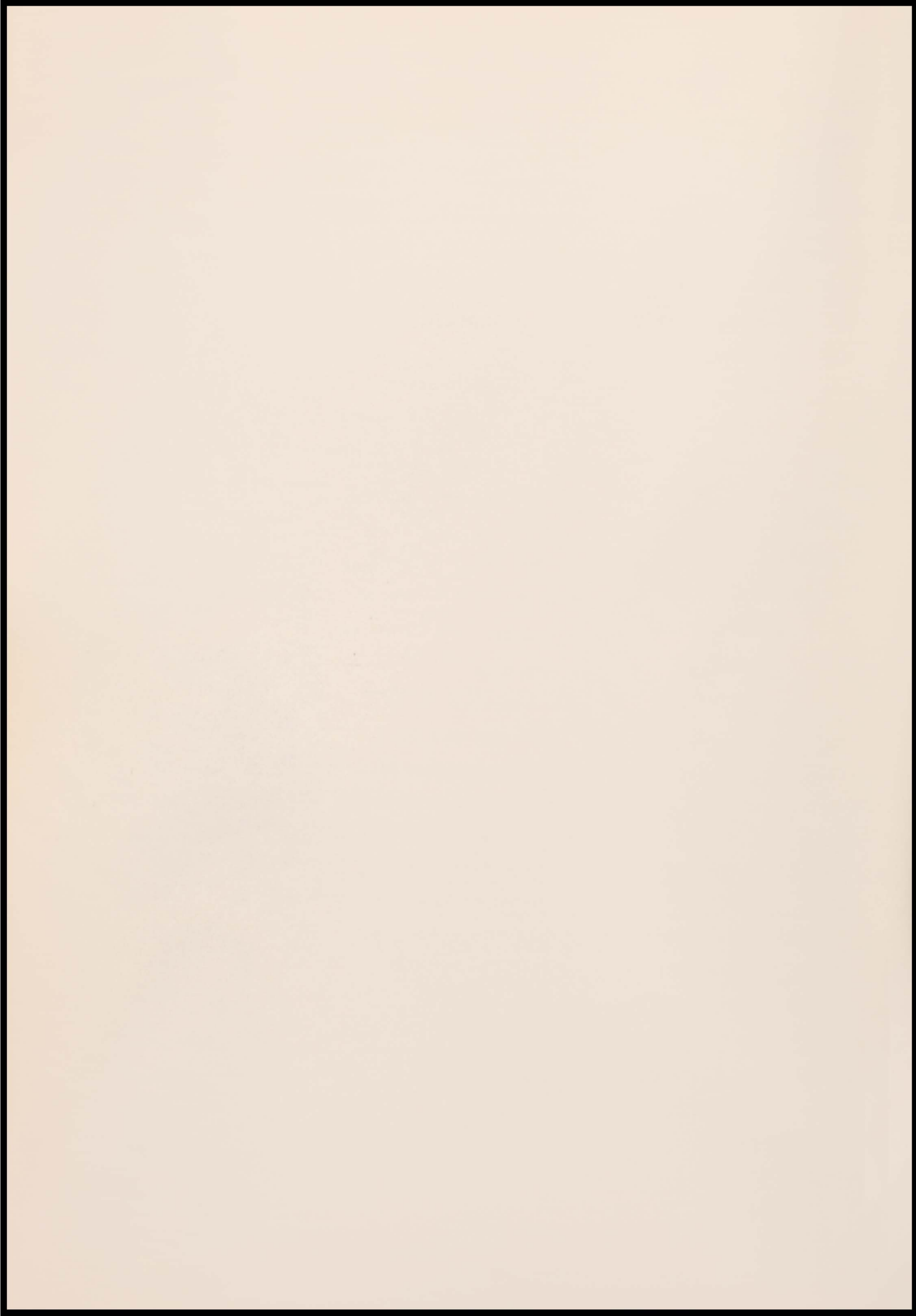

CLASS PROPHECY



<u>NAME</u>	<u>AMBITION</u>	<u>RESULT</u>
Wilbur Daale	Farmer	City slicker
Jasper De Raad	Hermit	Social butterfly
Stan Venard	Bachelor	Bigamist
Bootz Wohlenberg	Jewelry Store owner	Junk dealer
Milo Gaul	Second Einstein	General Science teacher
Mary Storts	Nurse	Washer woman
Lanny Booth	Pharmacist	Soda jerk
Pat Lindgren	To be married	Miss Lindgren
Audrey Wegner	World traveler	Home town girl
Jim Ney	Senator	Page boy
Janet Carsten	Medical technician	Test tube cleaner
Eloise Berg	Home Economics teacher	Lovelorn advisor
Chuck Swanson	Pres. Standard Oil Co.	Gas station attendant
Betty Krusen	Don't know	Never will
Donna Lapp	Housewife	Movie star
Gerrit Schouten	Gals to love him	Where'd they go??
Nema Bertram	Get off the farm	Farm girl
Merlyn Newman	Husband	Woman-hater
Herb Pulscher	Temperence leader	Coca-Cola salesman
Eloise Conway	Career woman	Mother of ten
Jay Beck	National Honor Soc'y	Just graduated
Wilma Dekkers	Farmer's wife	N. Y. debutante
Patricia Eidsness	Movie star	Farm hand
Betty Eilers	Wac	Wacky!
Chuck Evans	Electrical engineer	Died of shock
Joan Emme	Typist	Boss's wife
Marlin Schwiesow	President	Mayor of Chatsworth
Norma Lee Feikema	To remain young	Old maid
Mick Kelley	Converter	Convert
Lois Finch	To grow	Too little, too late
Adrain Kool	Coach	Moonshiner
Sophie Groen	Nurse	Drugstore Clerk
Jim Morgan	Chicken king	Egg sitter
Carole Haines	Movie tycoon	Ticket, please!
Eldon Nilson	Man about town	Man about town
Betty Newman	Punctuality	Where's your admit?
Orville Rehder	Carefree boy	Nose to the grindstone
Pete Schemmer	Valentino	Old faithful
Jean Stoltenberg	To be bold	Sweet young thing
Donna Strong	To be boisterous	Undertaker's helper
Robert Warner	Man	Still wet behind the ears
Yvonne Vugteveen	Office executive	Empty wastepaper baskets
Maxine Wendel	Girl of the hour	My time flies
Rich Williams	Own a hot rod	Junk for sale
Pat Rush	Concert singer	Square dance caller

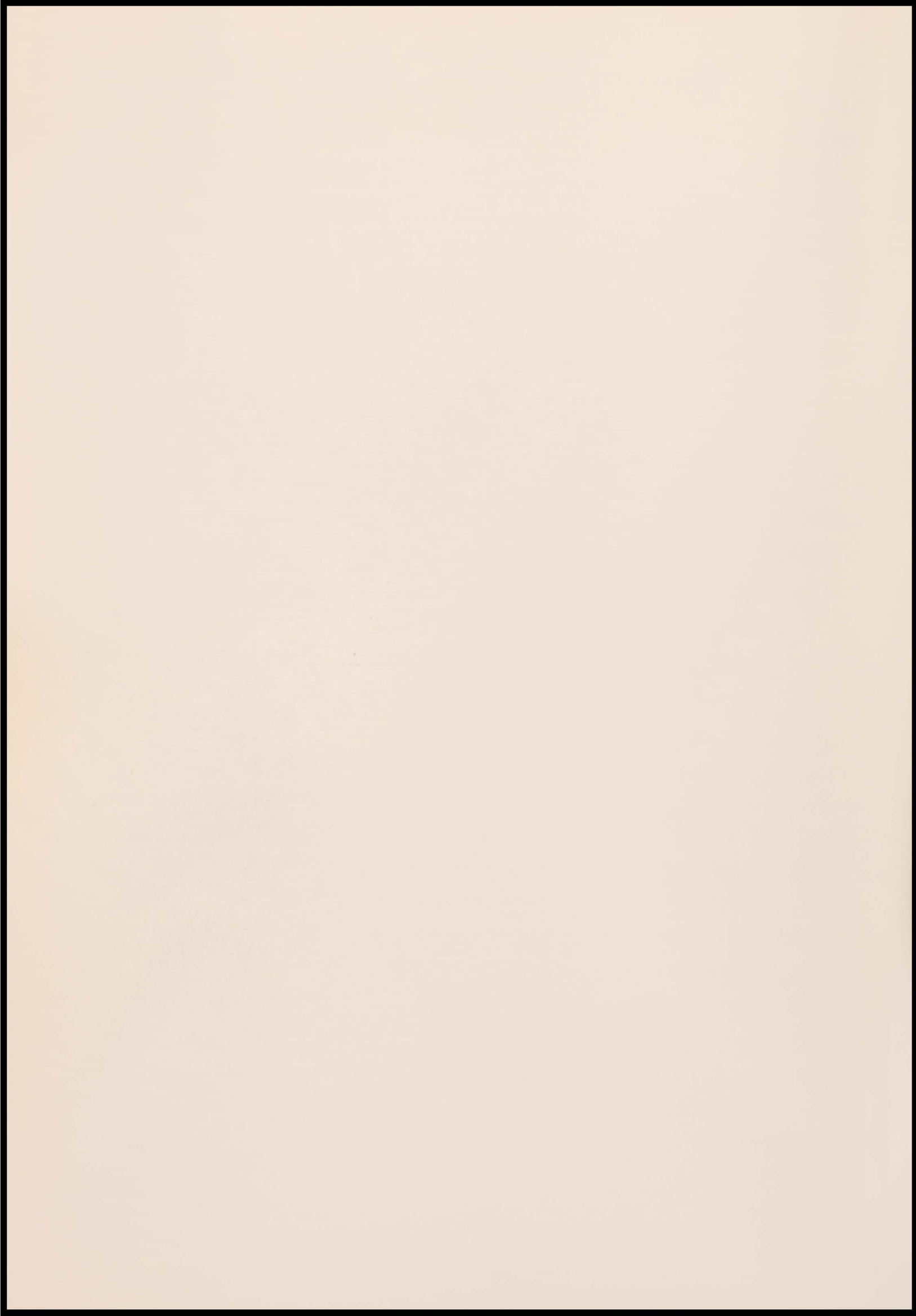

How We Looked Then



FIRST ROW: ? , ? , Raymond McPherson, Teddy Storm, Barlow Wohlenberg, Margaret Williams, Frank Comstalk, Donna Strong, Patsy Rush, Eloise Berg, Betty Waterman, Janet Carsten
 SECOND ROW: Beverly Simons, May Boyles, Charlene Utech, Mary Ellen Storts, ? , Darlene Jenssen, May Elmitt, Russell Renkin, Charles Swanson, Charles Lankhorst, Agnes Murphy, Lois Finch
 THIRD ROW: Harry Lambertson, ? , Jerry Talsma, Floyd Knutson, Carol Haines, ? , Adrain Kool, Joy Elmitt, Jim Knight, Beany Boyles



FIRST ROW: Jackie Ables, Lanny Booth, Junior Warner, Buddy Bemis, Lois Newman, Marilyn Orcutt, Yvonne Vugteveen, Mary Storts, Janet Carsten, Lois Finch, Lee Gilbert
 SECOND ROW: Bootz Wohlenberg, Gilbert Pulscher, Jack Knight, Gerald Jahde, Norma Feikema, Sophie Groen, Betty Eilers, Eloise Berg, Pat Rush, Pat Stout, Donna Storts, Carol Haines, Adrain Kool, Richard Williams, Miss Coffman
 THIRD ROW: Keith Burkhardt, Betty Newman, Donna McMurray, Margaret Williams, Joanne Millage, Darlene Harskamp, Darlene Strong, Donna Strong, Chuck Swanson, Duane Liston, Betty Waterman, Jay Beck

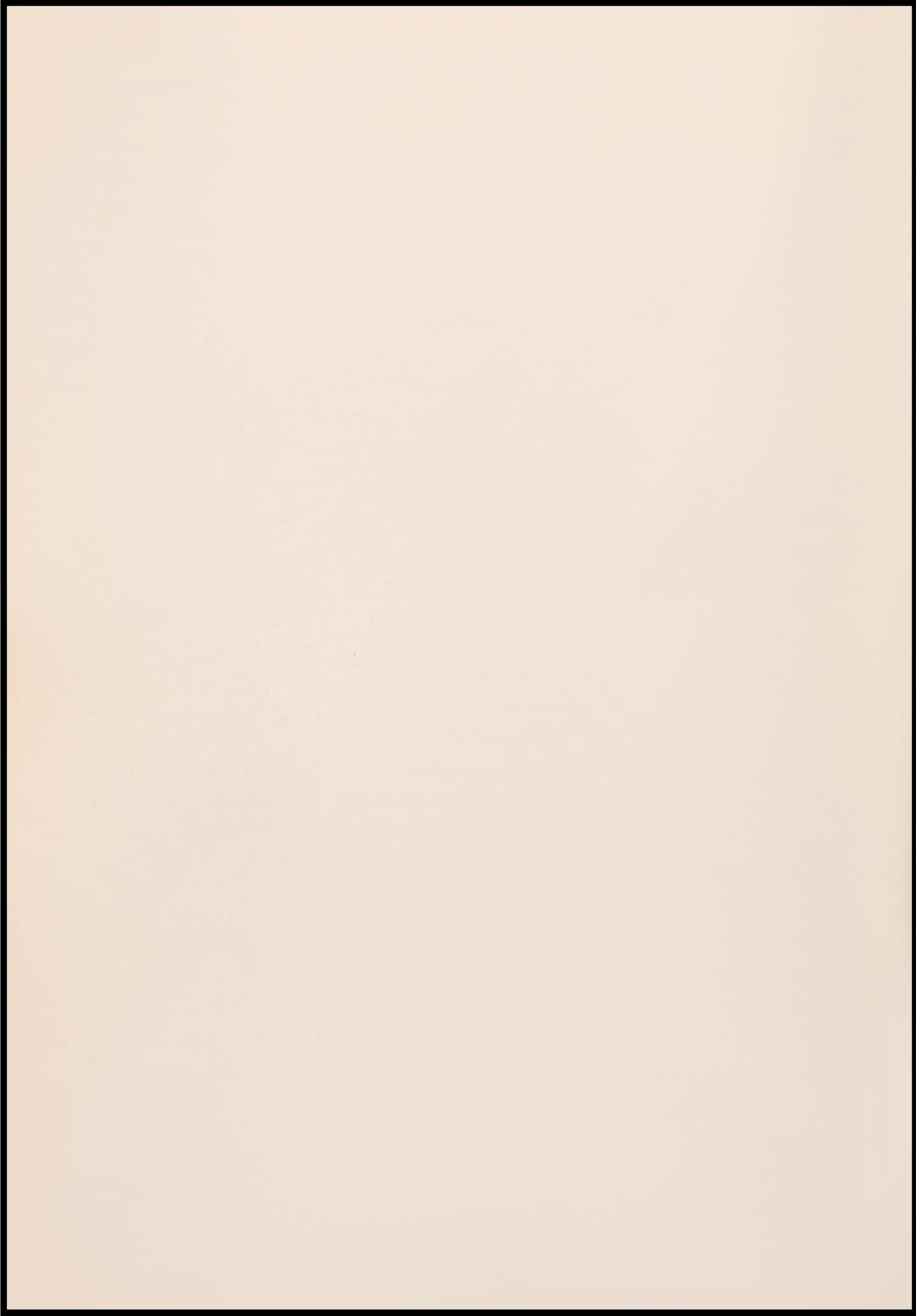

JUNIO RS



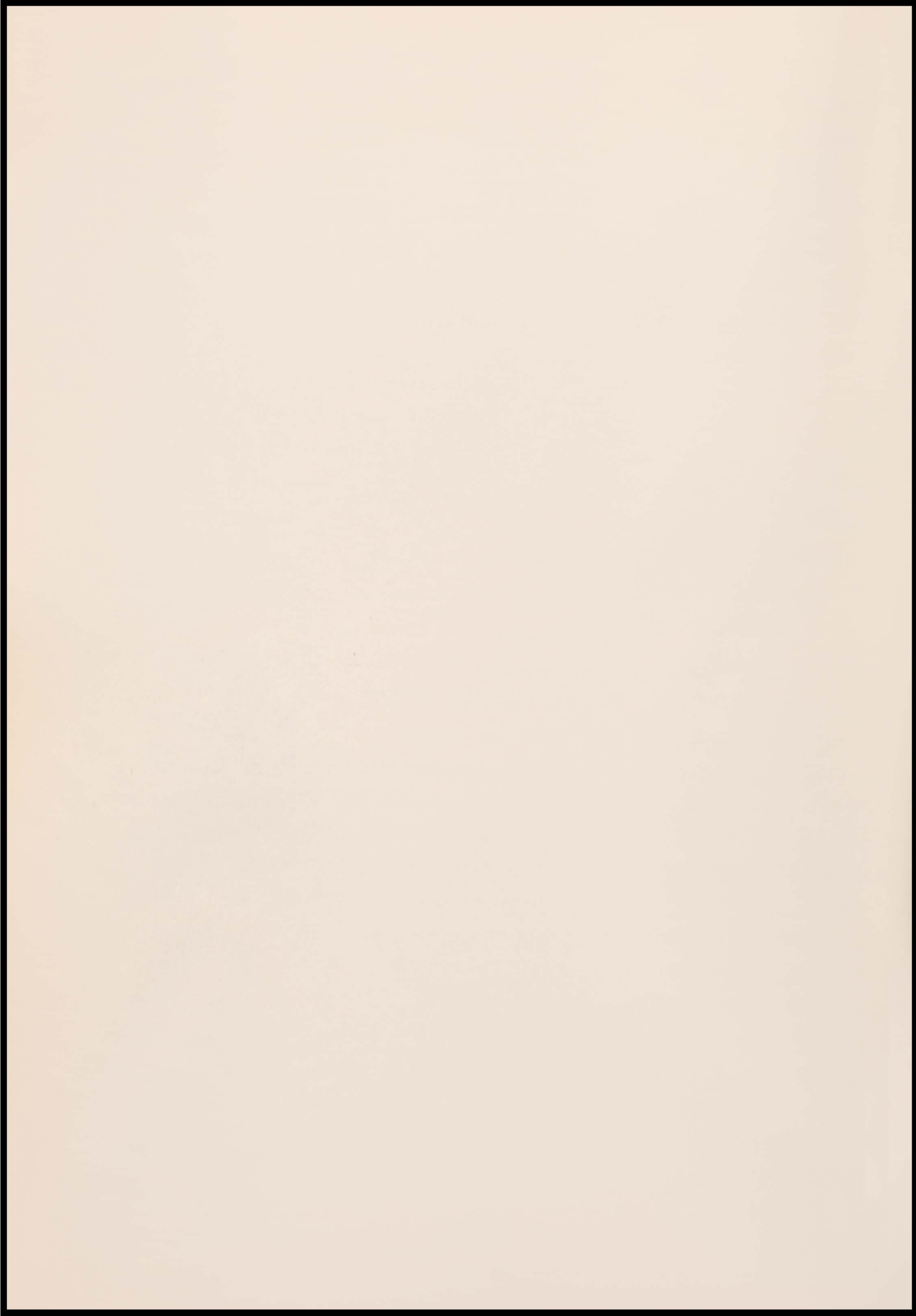



BOB
AHMANN



ERWIN
BOLLUYT



BOB
BRANDSTITER



JIM
BURKHART



KAREN
COOPER



JAYNE
DAVIS



NELVINA
DE VOS



ANNA
DE HAAS



DICK
DIMMICK



ROGER
DIMMICK



TAYLOR
FLYNN



CAROLE
HAMMOND



WINETTA
HANSON



DON
HENDRICKS



DOROTHY
IKEN



DONNA
JACOBÉ



MARY
JAGER



KENNETH
JANSSEN



BOB
JOHNSON



VINCENT
JOHNSON

DOWDEY'S FURNITURE

Through the courtesy of
FARMERS STATE BANK

FRENCH STUDIO

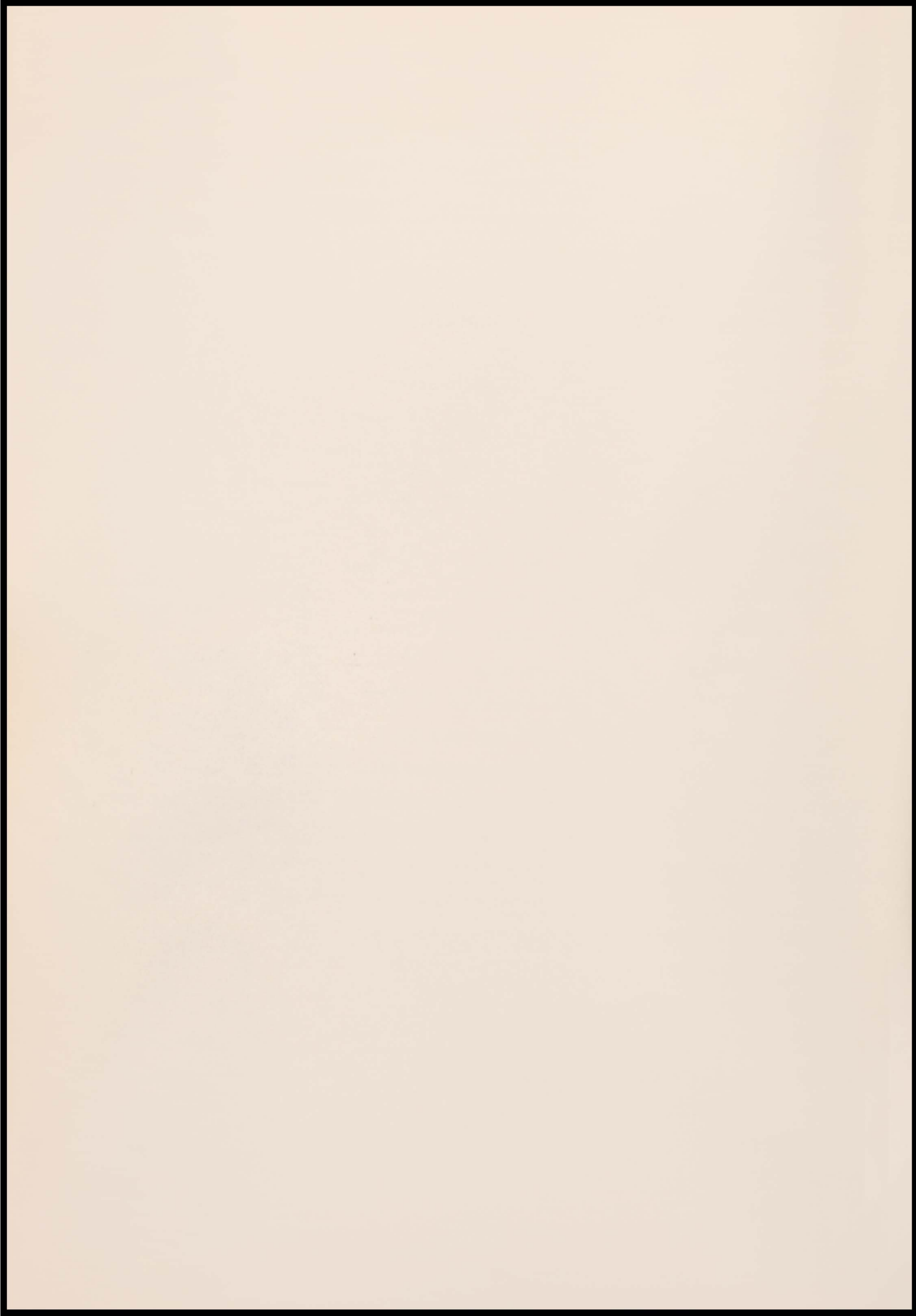



VIRGINIA
JONES



CHARLENE
KEMPER



VIRGINIA
KRATOCHVIL



CHARLES
LANKHORST



JOYCE
LARSON



RONNIE
MCGUIRE



BRADY
MCINNIS



REGINA
NEWMAN



SHIRLEY
NOBLE



CLARA
NYHOF



NORMA
PATRICK



DONA
PETERS



CHARLENE
SCHWIESOW



LUANNE
SCOTT



DARLENE
STRONG



DOROTHY
WEYEN



DON
WHITAKER



RICHARD
WHITTINGTON



LOU ANN
WITT



CHARLENE
YATES



BILLY
ZIMMERMAN

TIME SHOP

Through the courtesy of
TILGNER'S' BEN FRANKLIN

TOP HAT CAFE

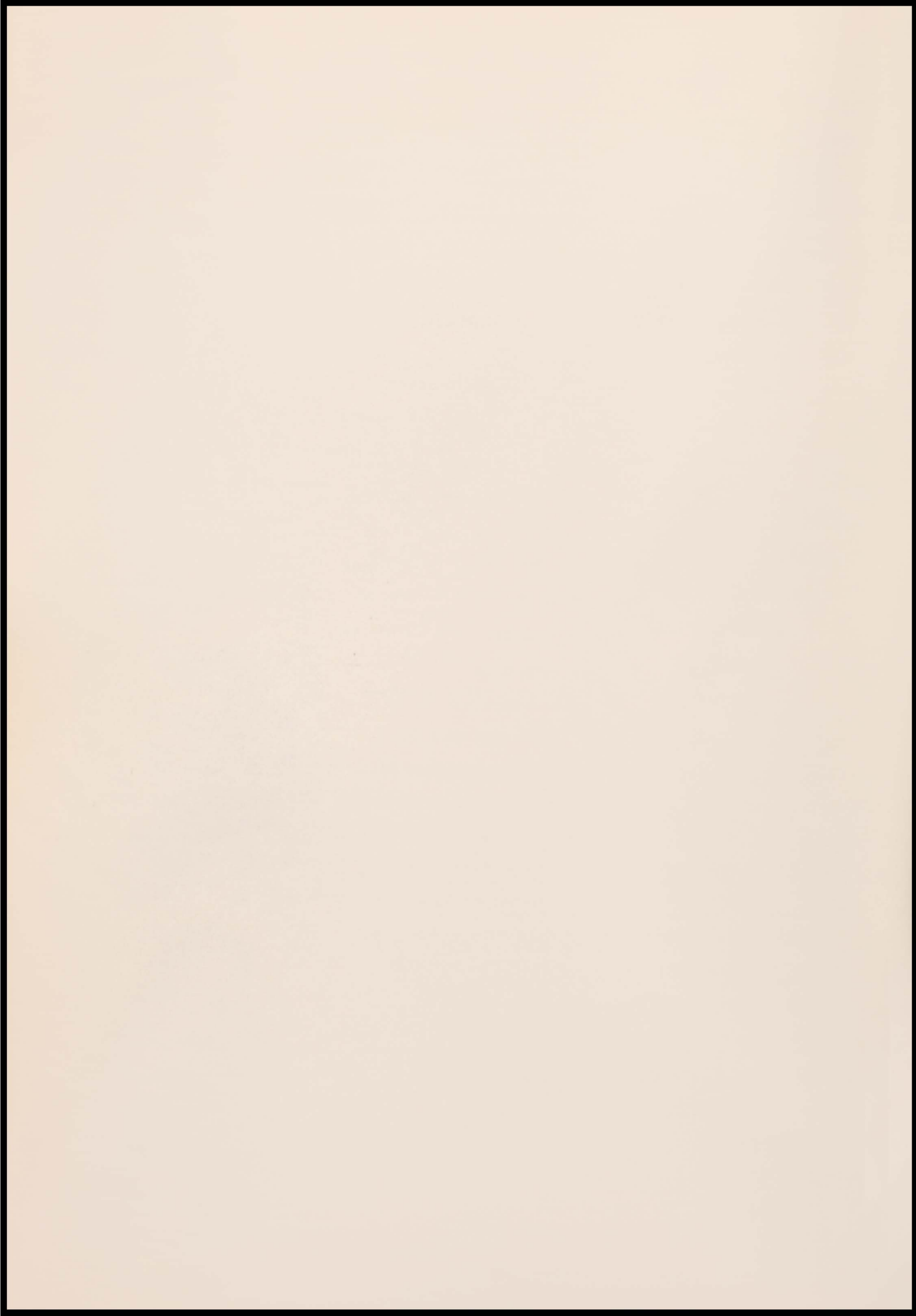

Junior Class Play

"AND CAME THE SPRING"

FIRST ROW: Erwin Bolluyt,
Charlene Yates, Jim Burkhart,
Virginia Jones
SECOND ROW: Regina Newman,
Ronnie McGuire

These people had major roles
in the successful comedy.



Supporting Cast

FIRST ROW: Richard Whittington,
Luanne Scott, Ken Janssen, Norma
Patrick
SECOND ROW: Virginia Kratochvil,
Bob Ahmann, Don Whitaker, Donna
Jacobe, Taylor Flynn, Roger
Dimmick, Darlene Strong

STAGE CREW

FIRST ROW: Vincent Johnson, Bill
Zimmerman, Bob Brandstiter, Brady
McInnis, Ken Janssen
SECOND ROW: Charlene Schwiesow,
Shirley Noble, Dorothy Weyen,
Lou Ann Witt, Nelvina De Vos,
Anna De Haas, Dona Peters,
Charlene Yates
THIRD ROW: Jayne Davis, Clara
Nyhof, Karen Cooper, Dorothy Iken,
Winetta Hanson, Joyce Larson,
Miss Broadie



Dr. T. J. GLASSCOCK

Through the courtesy of
DR. W. T. FLYNN

Dr. B. E. LANDAU

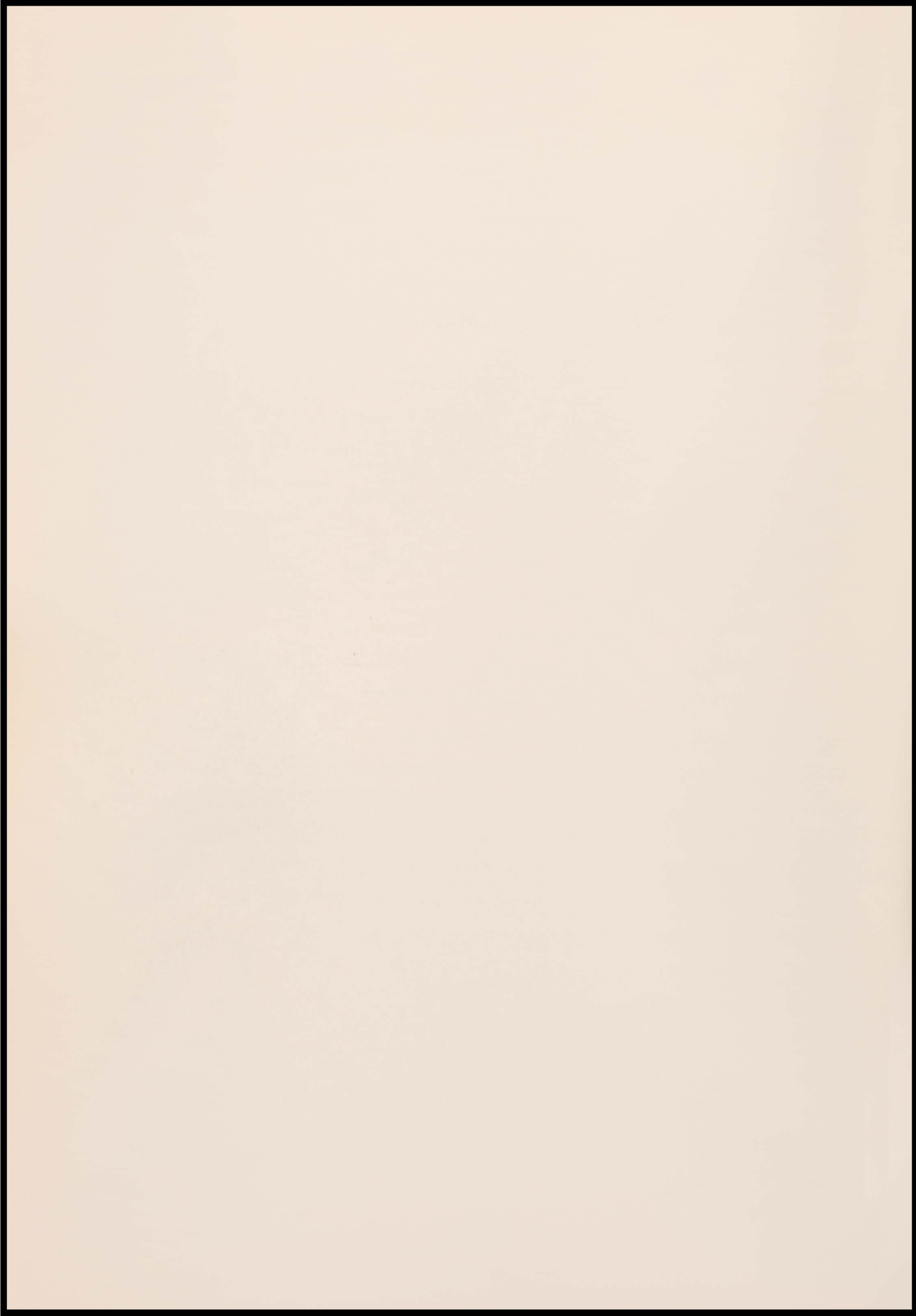

SOPHOMORES

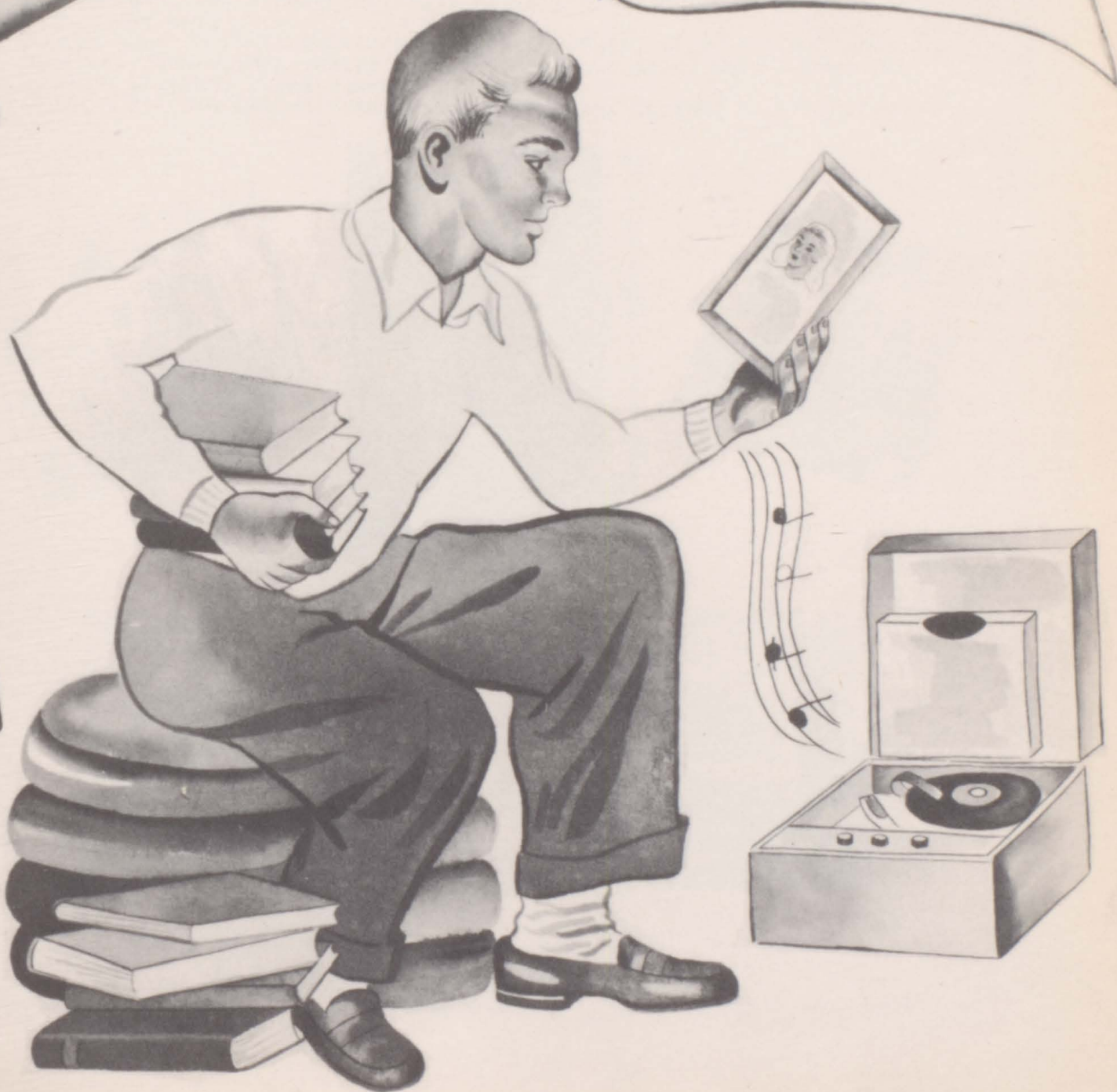

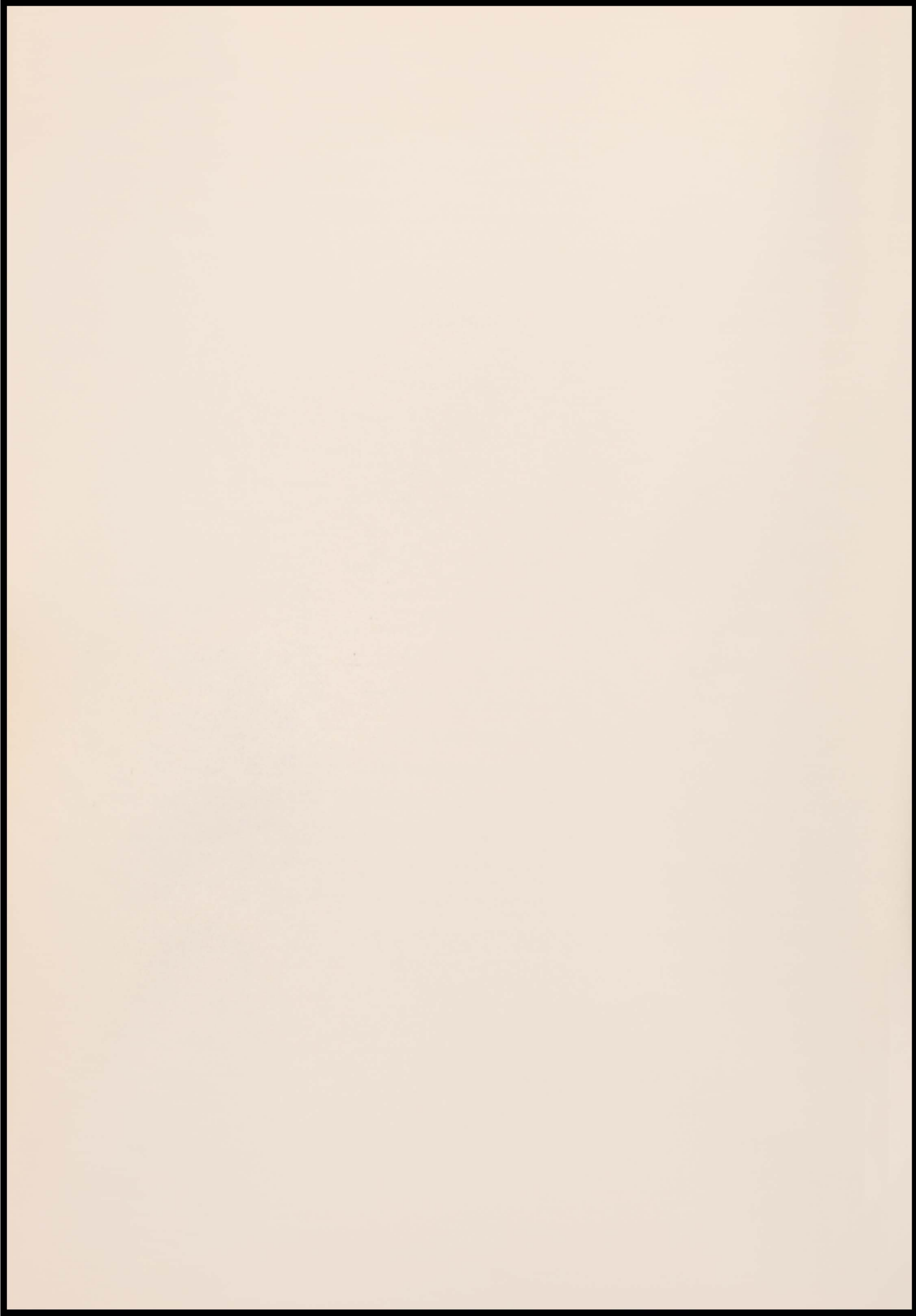



FIRST ROW: Marlas Hammond, Shirley Stark, Crystal Schwiesow, Marjorie Berg, Janet Bultman, Sondra Finnie, Nellie Hartman, Betty Boyles, Janice Johnson, Barbara Johnson
 SECOND ROW: Shirley Christiansen, Lois Schnieder, Loretta Vande Vegte, Donna Burington, Bob Batchelder, Keith Waterman, Ronald Finch, Kenneth Louwerse, Bob Schoeneman, Jack Pereboom
 THIRD ROW: Terry Esser, Jim Ericson, Mary Eidsness, Shirley Epperson, Mary Morgan, Fritz Burkhart, Bill Kelley, Elwyn Holtrop, Marlin Van Whye, John Berg
 FOURTH ROW: Gilbert Pulscher, Gearhart Zoeler, Lloyd Warner, Donald Dimmick, John Doochen, Harry Lambertson, Fritz Beck, Gary Schoenrock, Rudolph Bertram, Jules Johnson
 FIFTH ROW: Joe Dalton, Tony Vande Hoef, Earl Obbink, Kay Pocklington



FARMERS STATE BANK

Through the courtesy of
 GAMBLE STORE

ERNIE'S SHOE SHOP

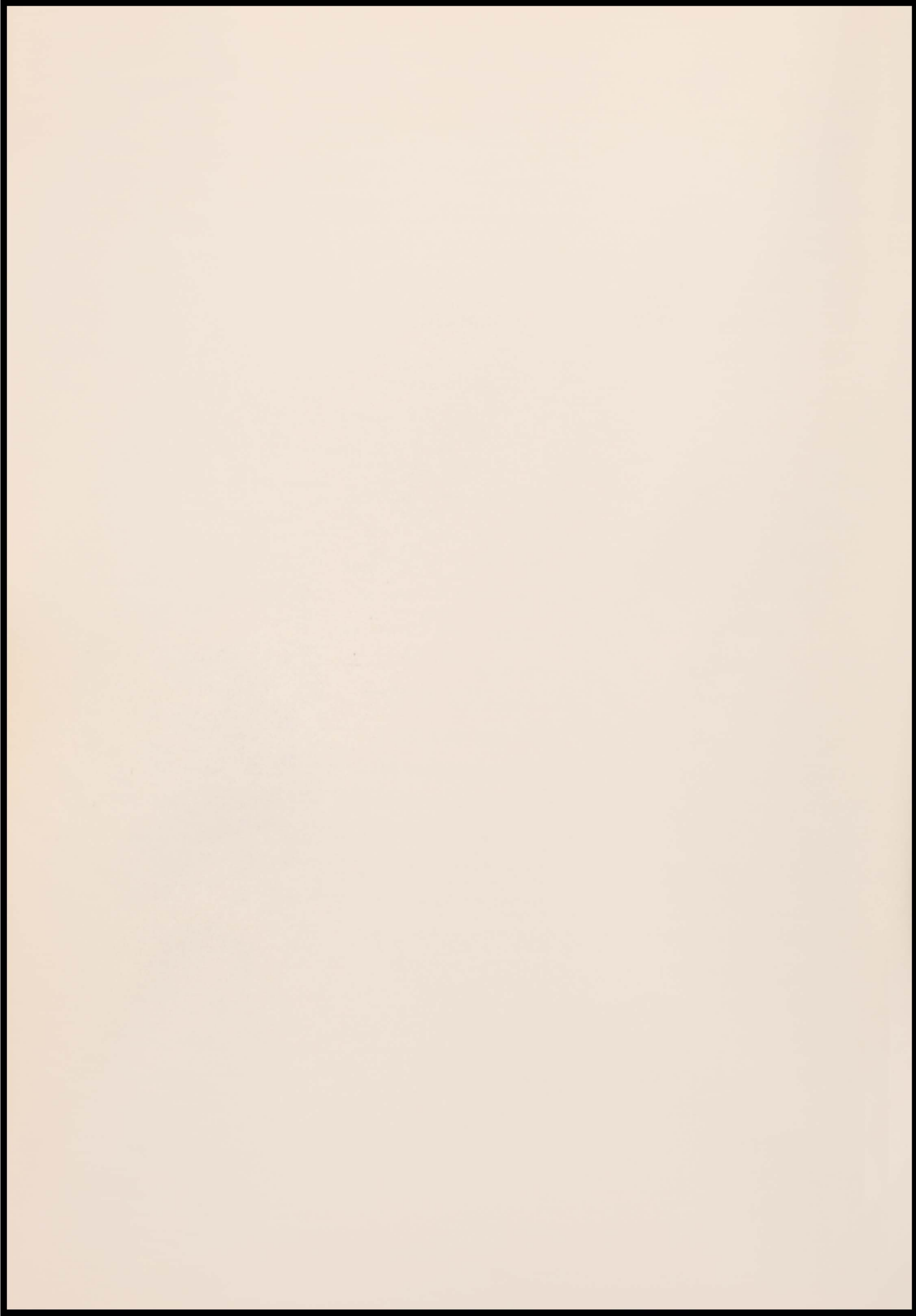

FRESHMEN

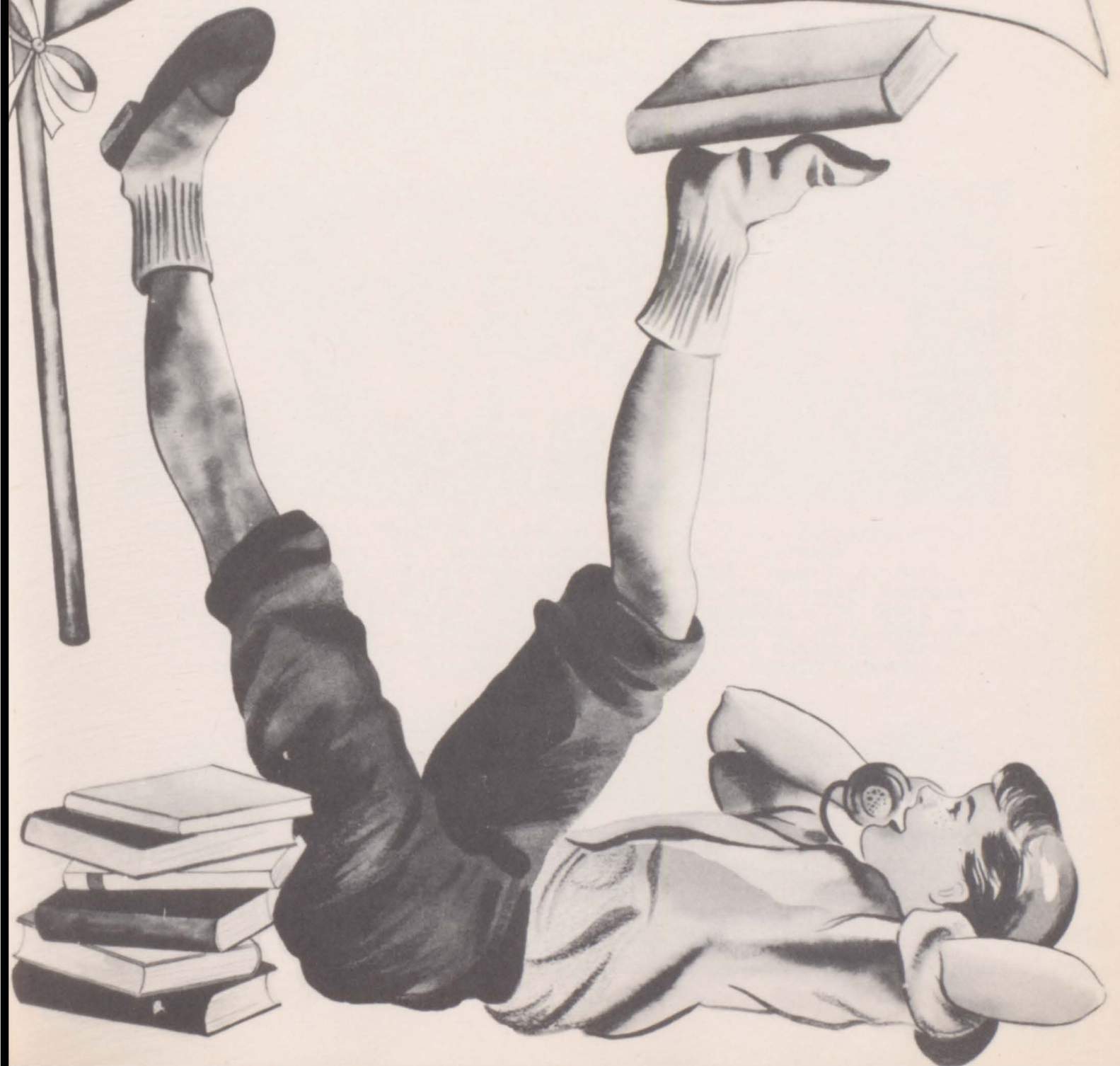

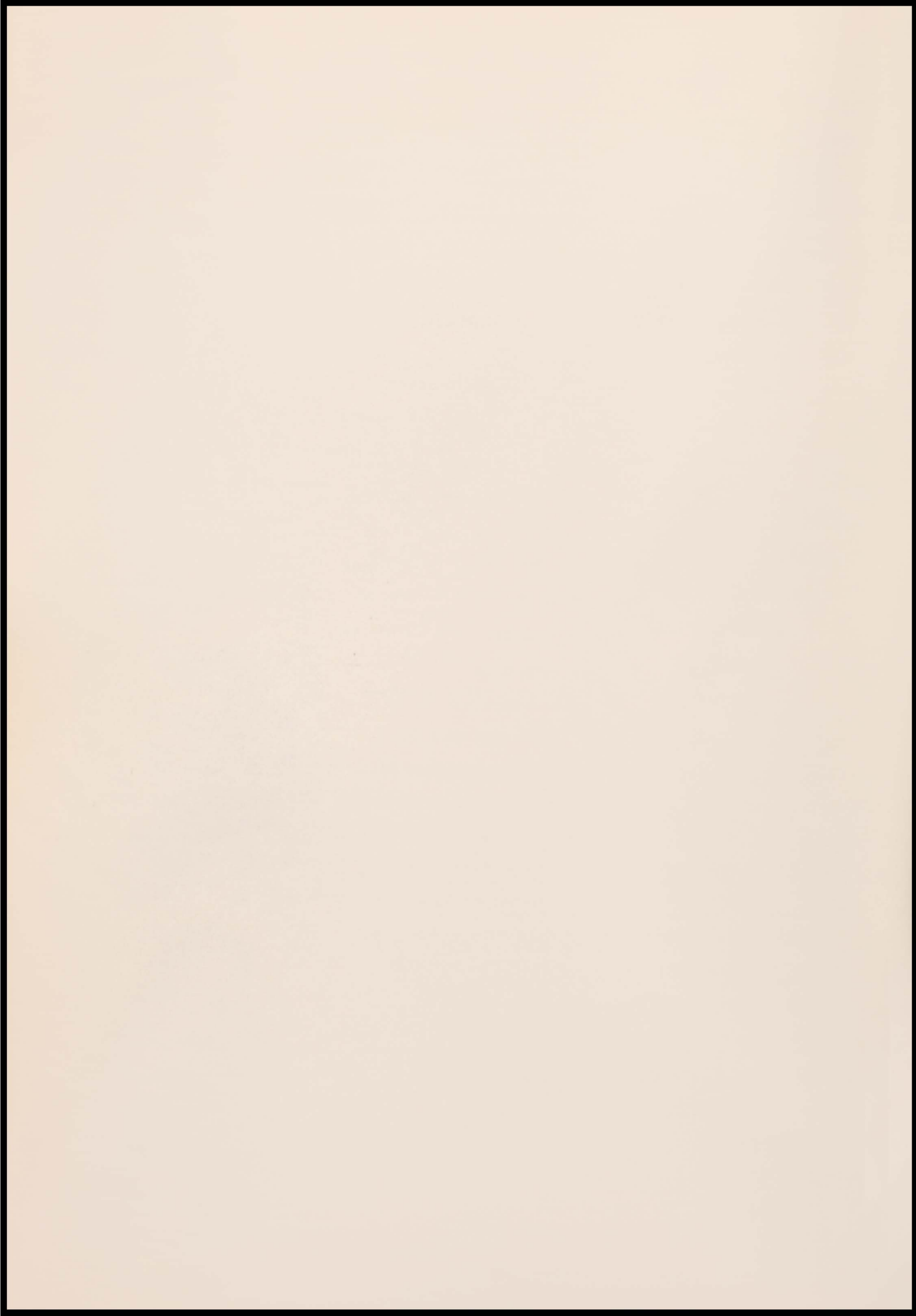



FIRST ROW: James Jager, Beverly Jones, Carol Kemner, Alice Peterson, Joyce Schoeppler, Della Dirks, Rachel Hulleman, Lorraine Sathhoff, Robert Obbink
 SECOND ROW: Fred McPherson, Carol McKee, Evelyn Kruid, Donna Andresen, Diana Rehder, Carol Petry, Margaret Berg, Darlene Harris, Alida Vos, Jim Meins
 THIRD ROW: Jim Johnson, Bradley Bush, Larry Cain, Marion DeKock, Don Hass, Jack Krusen, Robert Pearson, Keith Newman, Leonard Zoeller, Jim Rozell, Harvey Iken



FIRST ROW: Beverly Mollhoff, Margaret Dimmick, Janice Zimmerman, Sally Green, Angeline Hamilton, Beverly Schiefen, Rosalie Bertram
 SECOND ROW: Calleen Schumacher, Geraldine Dimmick, Jana Cain, Myra Doty, Charlene Utech, Bonnie Swanson, Eleanor Feikema, Evelyn Harmelink
 THIRD ROW: Bernie Schiefen, Don Heeren, Jerry McGuire, Glen Brandsma, Dan Thompson, Lawrence Liston, Bob Keehn, Jim Holmberg, Daryl Schlumbohm
 FOURTH ROW: Charles Osterkamp, Wilbur Hartman, Gary Waterman, Merlin Pulscher, Junior Cain, Lyle Venard, Gary Wilkison, Ronald Waggoner



Through the courtesy of

FIRST NATIONAL BANK

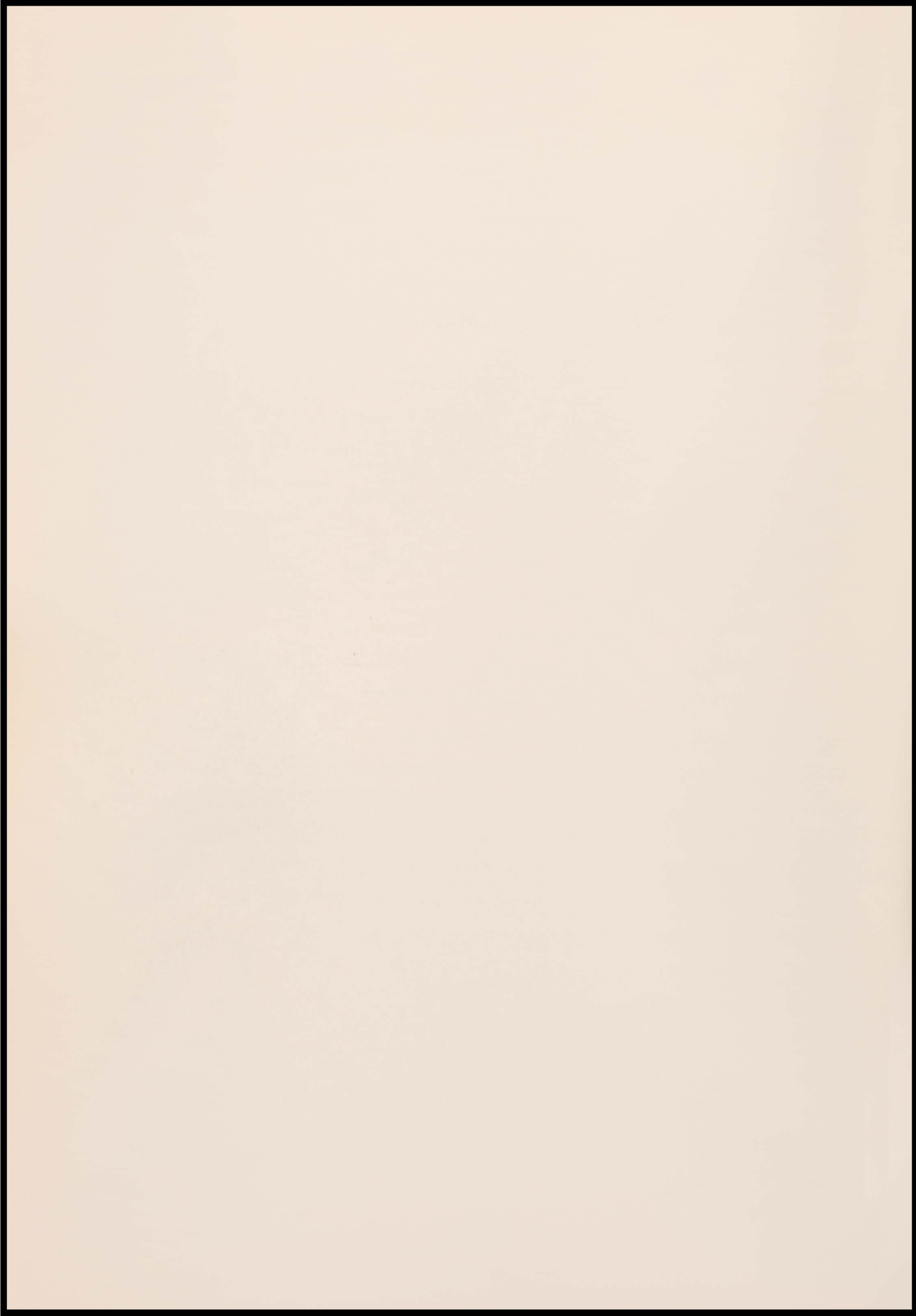

Junior

High

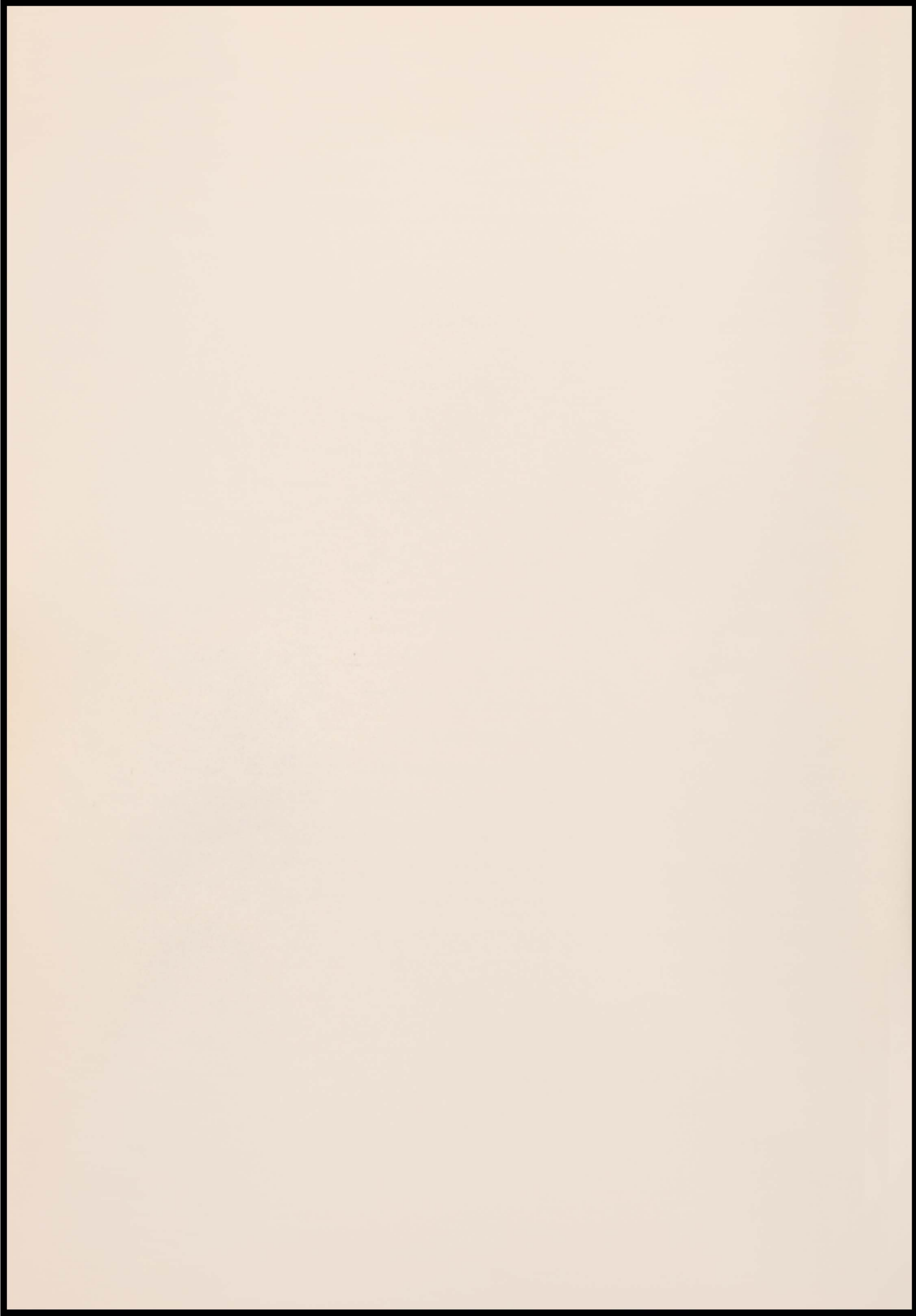

E I G H T H G R A D E



FIRST ROW: Phyllis Jurgensen, Donald Marshall, Jeannette Dimmick, Violet Rozell, Marjorie Bauder, Ivagene Ritter, Yvonne Ervin, Janice Hammond.

SECOND ROW: Warren Berg, Corrine Waterman, Barbara Haines, Roger Ahmann, Barbara Tone, Virginia White, Lawrence Newman, Bill Esser, Elizabeth Newman, John Harmelink.

THIRD ROW: Clifford Pulscher, Frank Hanson, Gordon Johnson, Darlene Vander Lugt, Stuart Flynn, Judy Hodoway, Gerald McKee, Norman Liston, Geraldine Flick, Linde Wohlenberg, Preston Raynie, Joyce Markham.

S E V E N T H G R A D E



FIRST ROW: Marjorie White, Carol Shiefen, Lucille March, Galen Stark, Lois Dowdey, Jeanne Dalton, Dorothy Berreth, Rosalie Yates, Donald Schiefen, Ronald Thompson, David Herman.

SECOND ROW: Ted Finnie, Franklyn Barnum, Kay Anderson, Larry Kelhower, Sondra Muilenberg, Darvin Boyles, Gerald Schiefen, Bob Schoeppler, Larry Pocklington, David Sieving, Marlin Peterson.

THIRD ROW: Carol Finch, Beverly Hartman, Kenneth Bode, Donna Anderson, Rodger Marshall, Bill Beck, Fred McPherson, Jo Dee Westling, Edith Burkhart, Geneva Obbink, Marcene Schweisow, Larry Green.

FOURTH ROW: Tommy Scott, Jack Schurman, Lorraine Dekkers, Roland Patrick, Priscilla Doty, Jimmy Schwiesow, Charles Doty, Marilyn Shriner, Roger Strong, Mary Truesdell, Audrey Evenhuis, Larry Johannsen, Virlene Williams, Warren Waterman.

Dr. M. O. Larson

Through the courtesy of

Northwestern College, Orange City

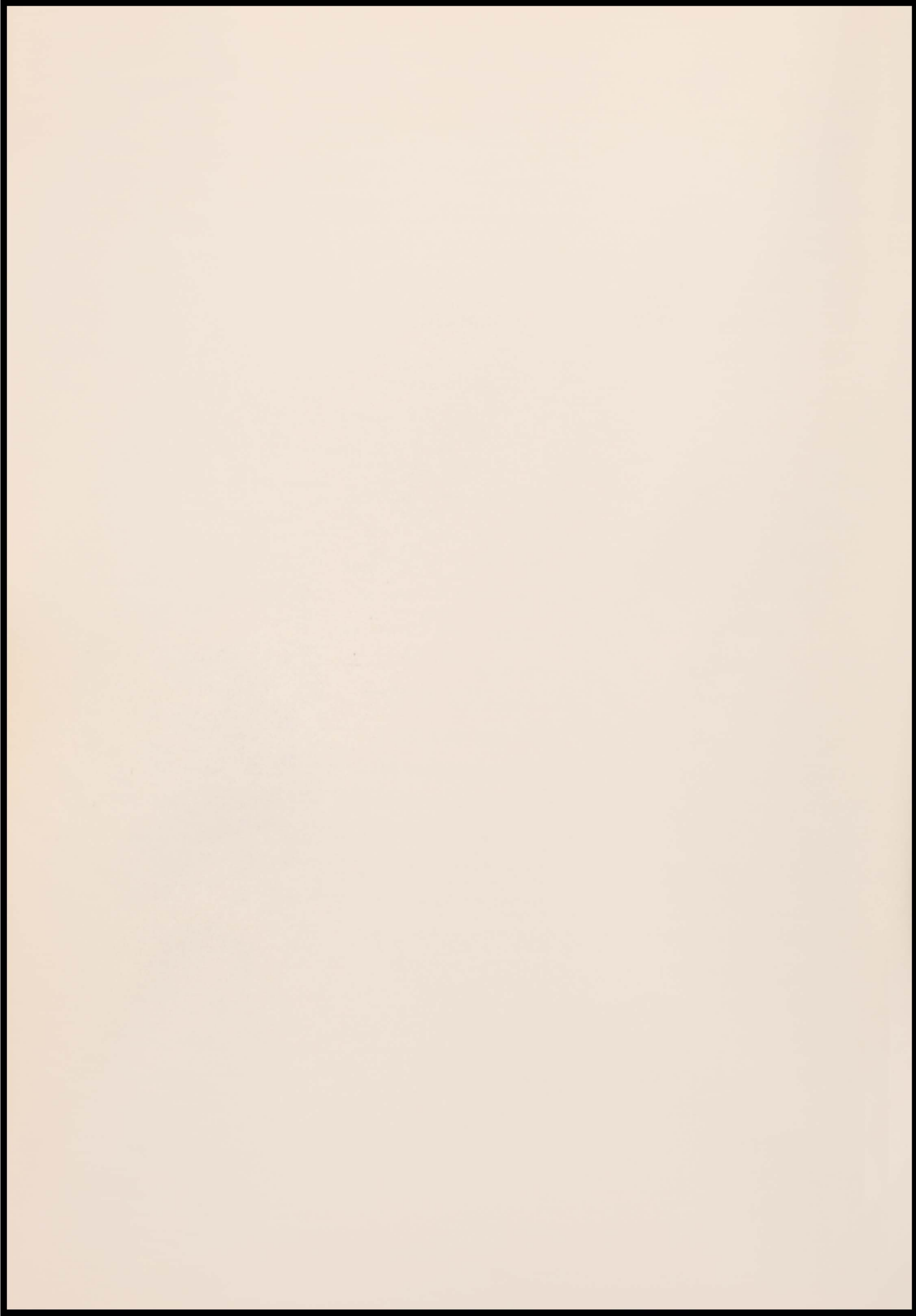

Junior High Athletics

FOOTBALL SQUAD

FIRST ROW: Roger Strong, Ken Bode, Norman Liston, Jim Beck, Ronnie Thompson, Larry Green, Denny Chadderdon, Manager
 SECOND ROW: Roger Ahmann, Raymond Gaul, Charles Delsing, Glen Knight, Clifford Pulscher, John Harmelink, Tom Scott, Stuart Flynn



FIRST TEAM

Line from left to right: John Harmelink, Clifford Pulscher, Ken Bode, Tom Scott, Ronnie Thompson, Stuart Flynn, Glen Knight
 Quarterback-Roger Ahmann
 Right Halfback-Ray Gaul
 Left Halfback-Norman Liston
 Fullback-Charles Delsing



BASKETBALL SQUAD

FIRST ROW: Norman Liston, Jim Schwiesow, John Harmelink, Roger Ahmann, Gordan Johnson, Ken Bode, Larry Green
 SECOND ROW: Mr. Green, Warren Waterman, Stuart Flynn, Roger Strong, Charles Doty, Tom Scott, Bob Larson



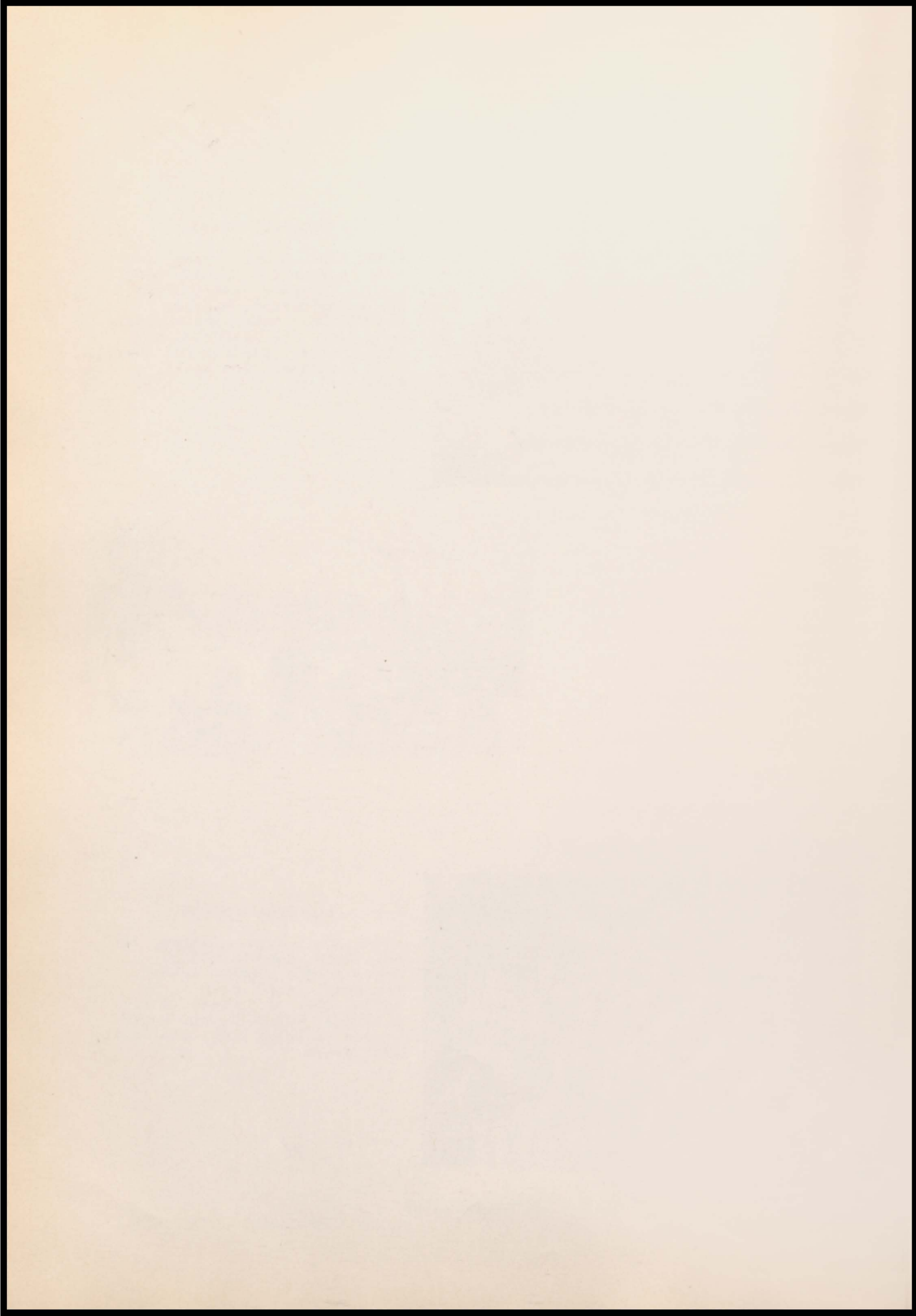



VAN'S BAKERY

Through the courtesy of
TRI-STATE PRODUCE COMPANY

WAGGONER CONSTRUCTION

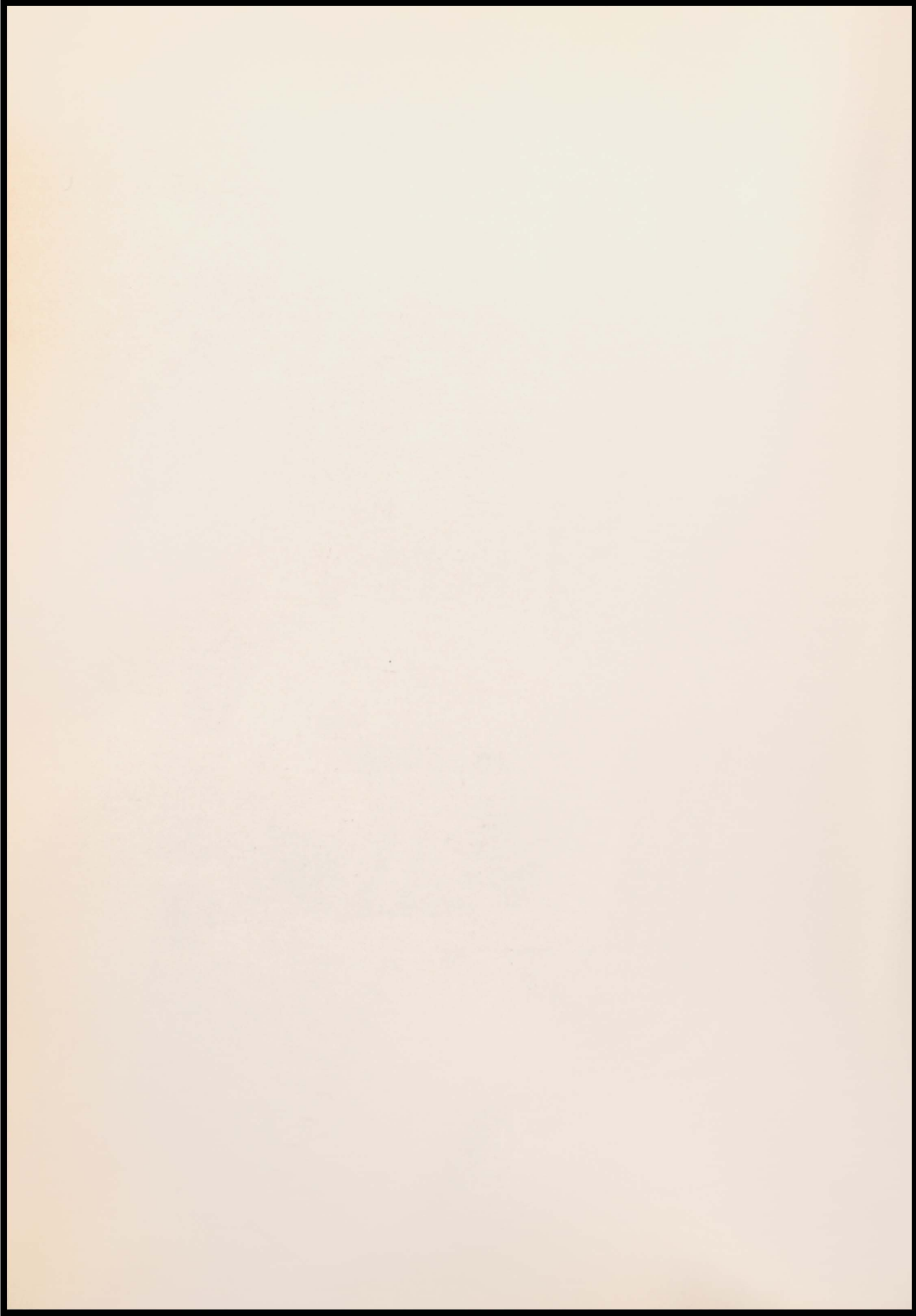

ATHLETICS



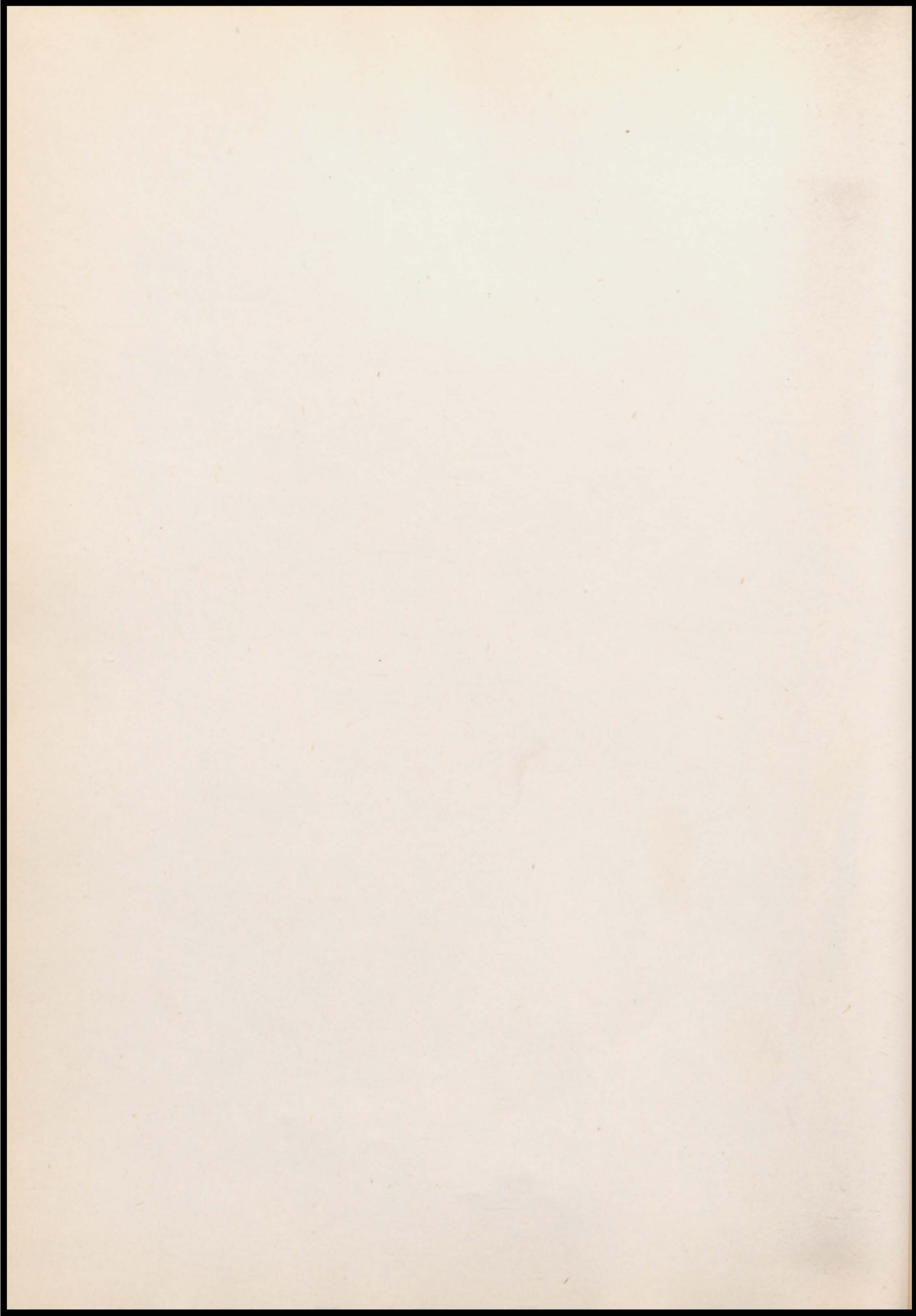

1951 FOOTBALL REVIEW

The Hawarden Comets, flashing brilliance some moments and mediocrity others, finished the 1951 gridiron season with a 4 and 4 record.

In the opener against a strong Worthington, Minnesota eleven, who had one game already under their belts, the Blue and Whites trailed only 14-6 at half time, but withered in the last half before a strong Trojan attack and dropped a 26-6 verdict. The game was highlighted by a sparkling 87-yard touch-down run on a kickoff return by Chuck Swanson.

The following week the Tri-State Conference season was opened on a dull note, as the Comets traveled to Sioux City's Leeds and were again defeated. The Lancers, who were rated highly in Northwest Iowa, scored the first time they got their hands on the ball, and from there on it was a runaway. The Comets tried in the first half when they produced their only tally, but it wasn't nearly enough and they dropped their second game 47-6.

Smarting from this defeat, the Comets came back the next week to down the LeMars Bulldogs on the local gridiron 6-0 in a hard-fought affair. The Comets were knocking on the LeMars' goal all evening but couldn't muster a score. However, when only two minutes remained in the game, a blocked punt was uncovered by Jim Ney in the visitors' end zone, resulting in the only score of the evening.

On the following Friday the Blue and Whites took on the South Sioux City Cardinals in another Tri-State league contest on the local field. The Comets had the Nebraska boys on the ropes early in the game when Mick Kelley scored 50 yards on the first play of the game to put the ball deep in Cardinal territory, but a fumble erased their threat. Later in the first period a pass from Beck to Wohlenberg produced a tally, but the conversion failed as South Sioux began to recover from their early game shock, and started to roll. By half time the score was knotted 6-6, and a late game touchdown produced another defeat 12-6.

An unusually warm October afternoon touched off the festive Vermillion homecoming activities when Hawarden traveled to that South Dakota town for a league encounter. Trailing 6-0 at half time, Hawarden came back to grab a close 7-6 verdict as Mick Kelley rammed over for the touchdown and game-winning extra point. This seemed to take the starch out of the Tanagers as the Comets were threatening to score again when the ball rested on the Vermillion five-yard line at the final gun. This victory was gained at a price, for Vincent Johnson suffered a broken leg and was lost for the remainder of the season.

A band of Sioux Falls' Cathedral footballers spoiled an otherwise successful Homecoming for the Comets the next Friday when the Blue and Whites gulped a bitter 12-7 loss. Mick Kelley rammed over for the only Comet touchdown of the evening, and Keith Waterman added the extra point in the second period just before Jay Beck interrupted a Green and Gold pass and galloped 55 yards before being forced out on the Cathedral ten-yard line. The half-time gun ended their threat and the Comets could not score again.

Playing Rock Rapids in sub-freezing temperature on the following Friday, the Comets unleashed a brilliant display of passing and running as they overcame a 12-6 Lions' half-time lead to blast the Rock Rapids' eleven, 26-19. Kelley, Morgan, Waterman, and Swanson all contributed one touchdown each to a smashing Comet win in a game that was more one-sided than the score indicated. This victory clinched a third place finish in the Conference.

The following Friday was the final game for ten Hawarden seniors and the Blue and Whites grabbed a fine 26-19 win over Orange City in a game that inaugurated the "Battle for the Wooden Shoes." The Comets trailed 12-0 at first quarter, but fought back fiercely to close out the 1951 football season with their fourth victory.

Four boys were honored on the All-Conference team. They are: Adrain Kool, end; Milo Gaul, tackle; Jim Ney, guard; and Chuck Swanson, quarterback.

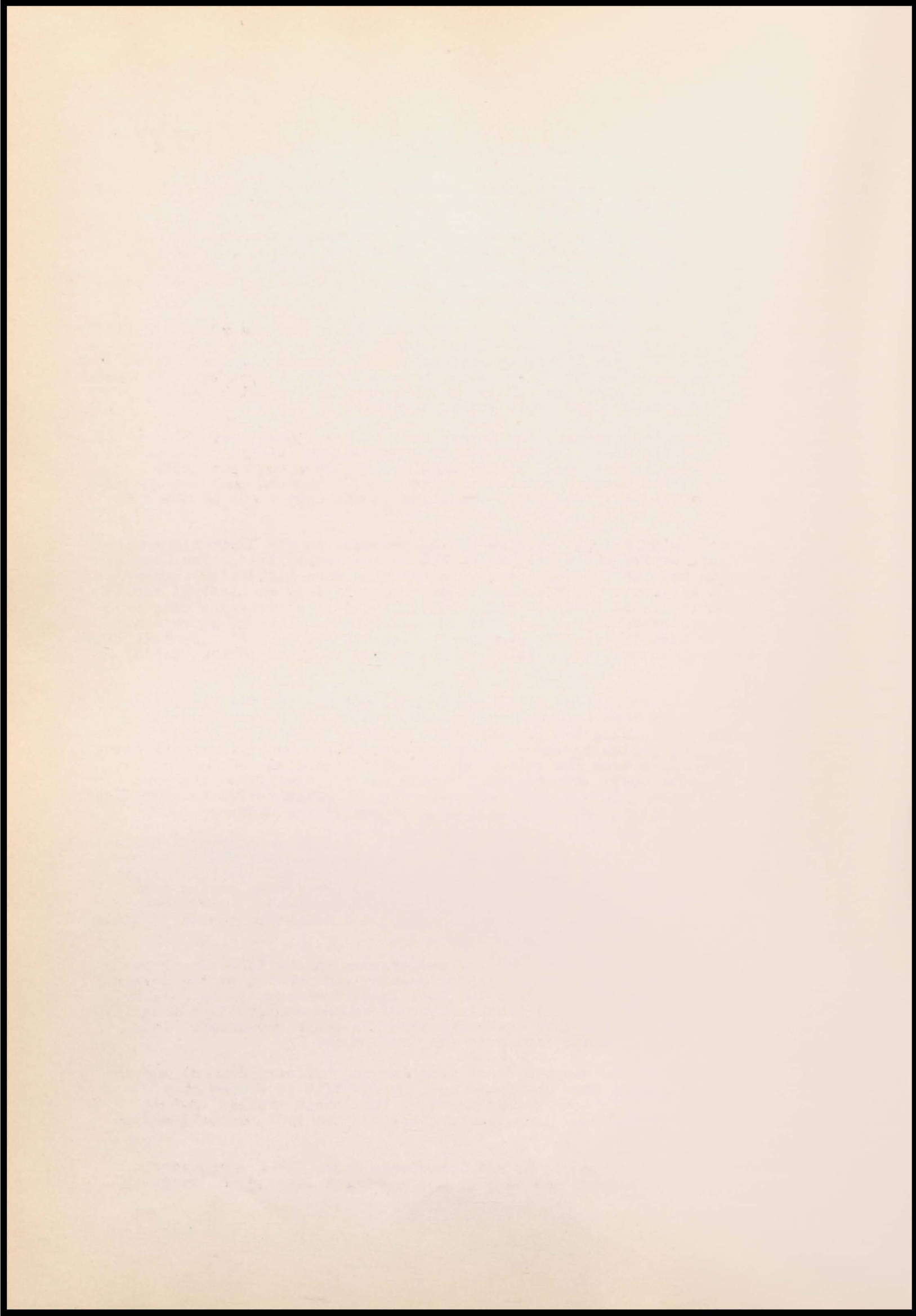

1951 GRIDSTERS



SWANSON
Back



NEY
Guard



JOHNSON
Back



KELLEY
Back



BURKHART
Center



PULSCHER
Tackle



WOHLENBERG
End



BECK
Back



GAUL
Tackle



KOOL
End



AHMANN
Guard



MORGAN
Back

ANDY'S BARBER SHOP

Through the courtesy of
CHAD

BOB-BEN CAFE



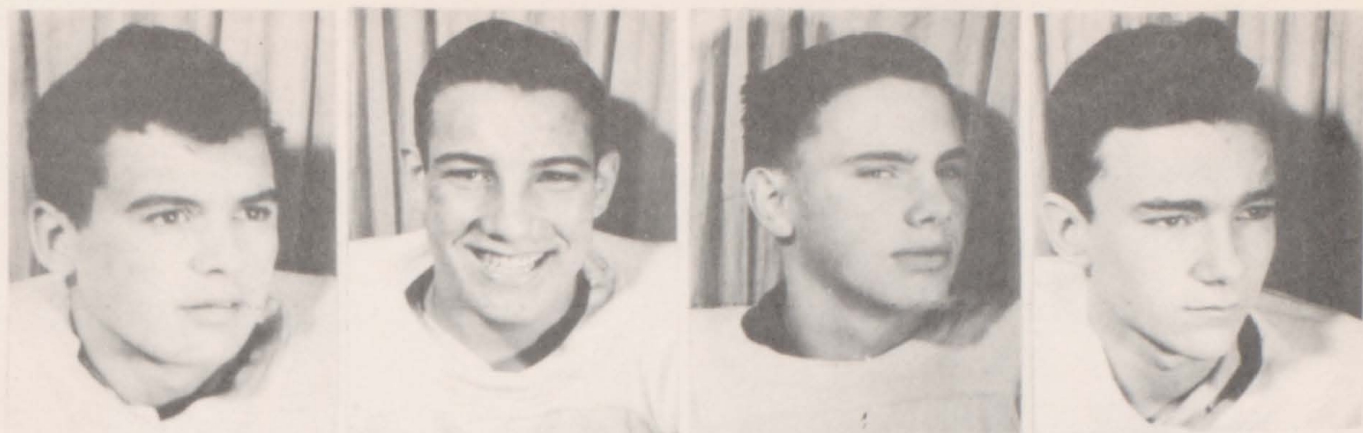

KELLEY
Guard

WATERMAN
Back

ERICSON
Back

DALTON
End



Regina Newman, Dona Peters, Eloise
Conway, Donna Lapp



Alternate Virginia Jones,
Christie Wohlenberg; Charlene
Schwiesow not present

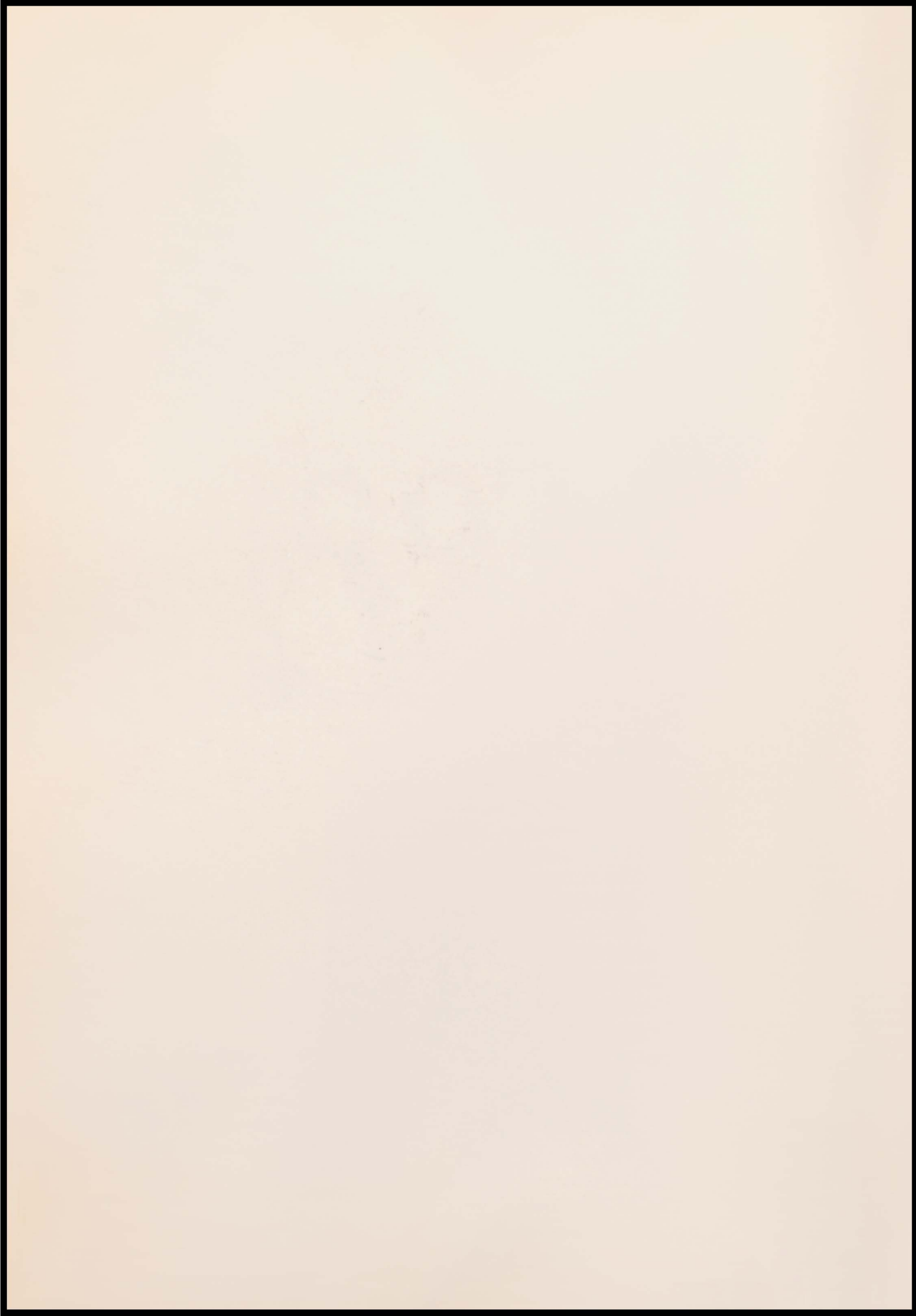

Basketball

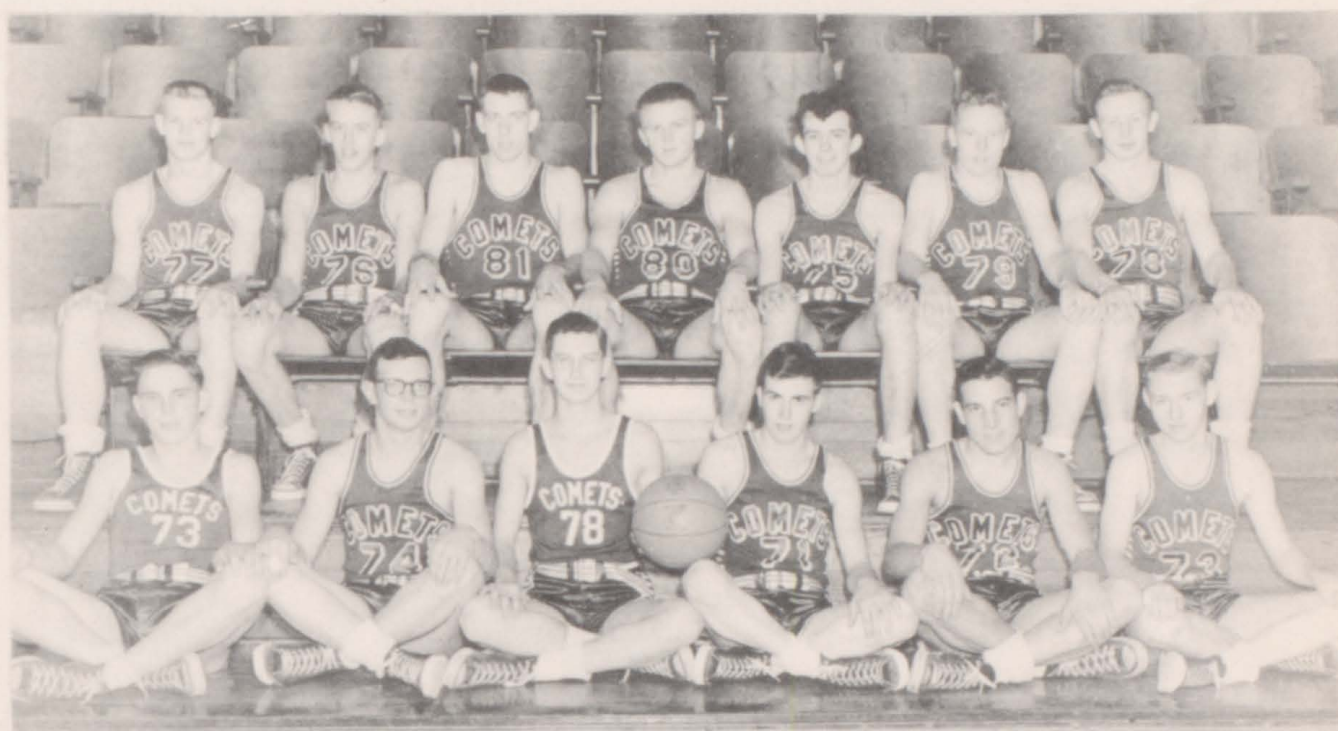

FRONT ROW: Jim Ericson, Stan Venard, Taylor Flynn, Richard Williams, Keith Waterman, Lanny Booth
 BACK ROW: Chuck Swanson, Bootz Wohlenberg, Milo Gaul, Adrain Kool, Jim Burkhart, Jim Ney, Bob Ahmann

RECORD

<u>Name</u>	<u>We</u>	<u>They</u>	<u>Name</u>	<u>We</u>	<u>They</u>
Newkirk	50	27	SIOUX COUNTY TOURNAMENT		
Orange City	41	38	Maurice	43	39
Centerville	39	38	Rock Valley	49	57
Sioux Center	35	59	Newkirk	43	45
Vermillion	34	41	SECTIONAL TOURNAMENT		
South Sioux City	40	42	Akron	57	19
Rock Rapids	43	38	LeMars	41	46
Hull	68	55	TRI-STATE CONFERENCE STANDING		
Alumni	62	42		<u>Won</u>	<u>Lost</u>
Alcester	44	31	South Sioux City	6	2
Leeds	58	49	Hawarden	5	3
South Sioux City	68	42	Vermillion	4	3
Vermillion	54	55	Rock Rapids	3	4
Sioux Center	52	50	Leeds	1	7
Alton	65	39			
Leeds	78	59			
Rock Rapids	53	42			

TOTAL POINTS

<u>We</u>	<u>They</u>
1125	947

AVERAGE POINTS

<u>We</u>	<u>They</u>
51.7	43

Through the courtesy of
 LANKHORST'S RED & WHITE - KIER PLUMBING & HEATING

MARSHALL-WELLS STORE

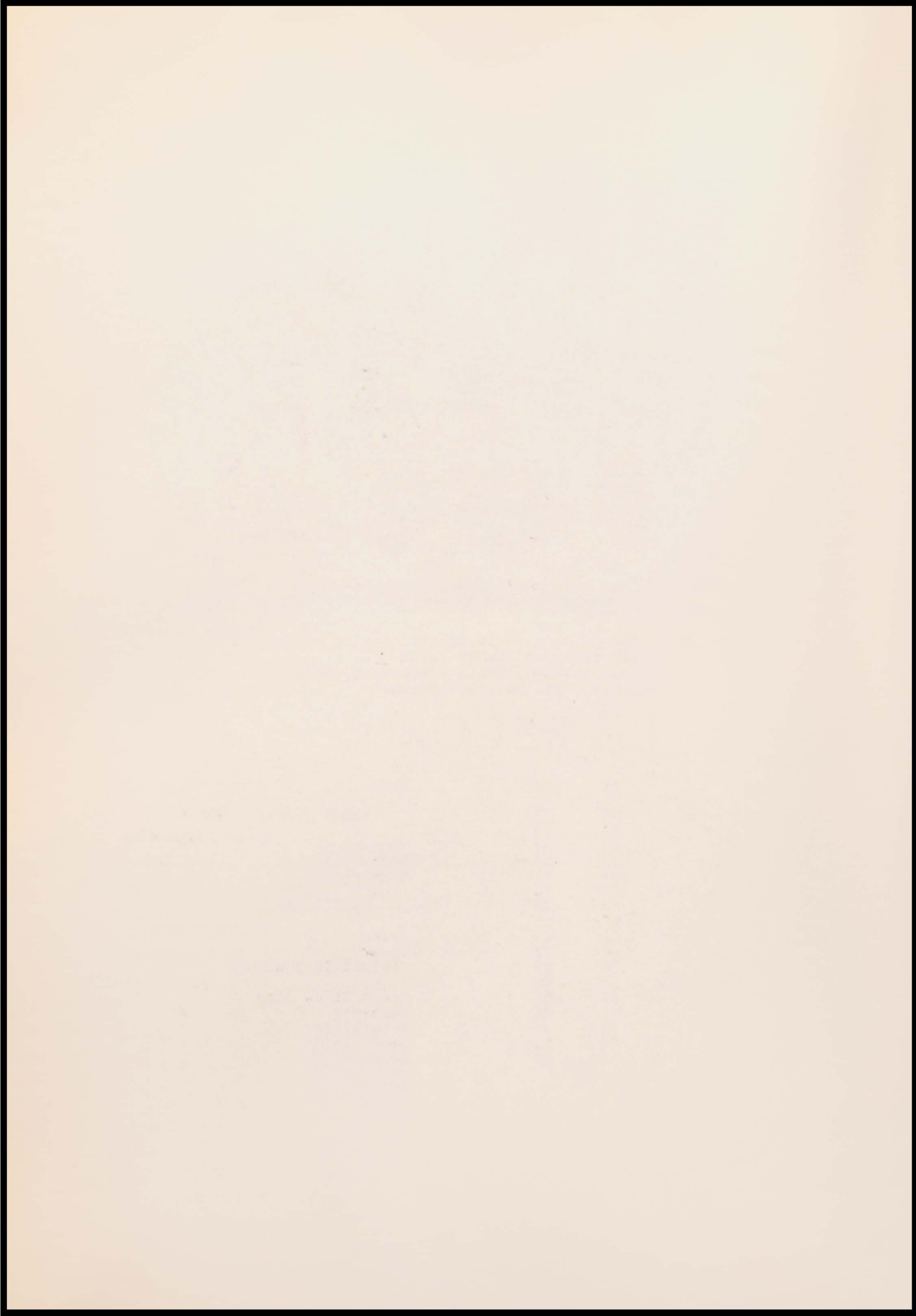

COMETS



NEY
Guard



VENARD
Forward

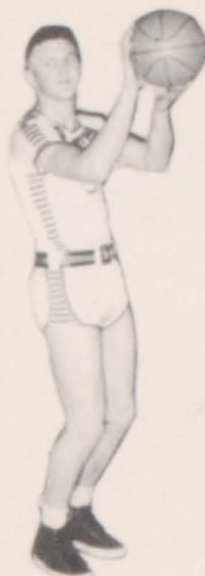

KOOL
Forward



WILLIAMS
Guard

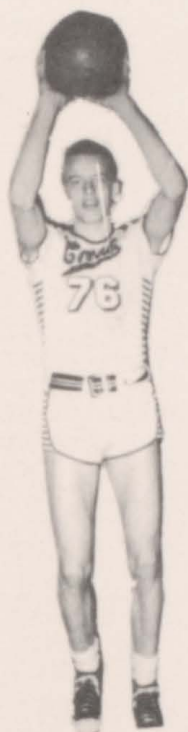

WOHLENBERG
Forward
CAPTAIN



COACH
CALLAHAN



SWANSON
Guard



BURKHART
Center

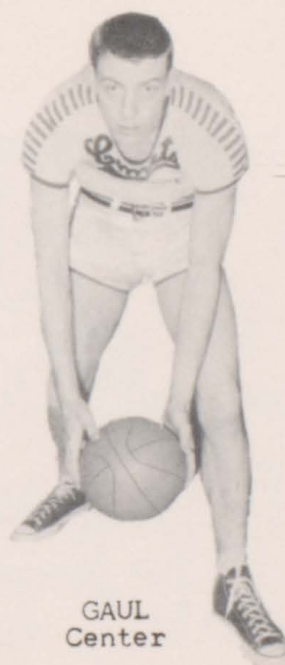

GAUL
Center

TONE'S SKELLY SERVICE

Through the courtesy of

OLSON SPORTING GOODS, Sioux City

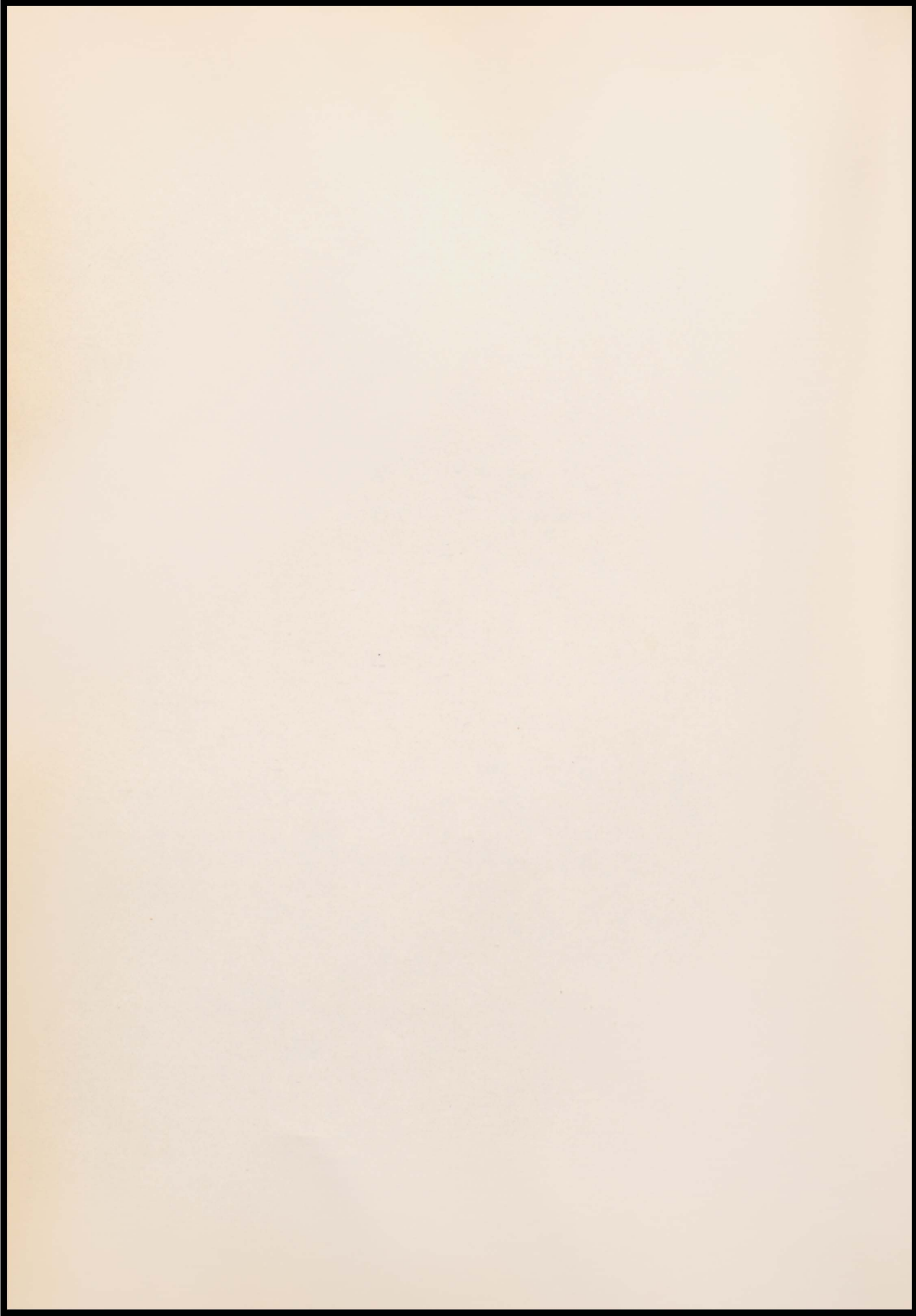



"B" SQUAD

FIRST ROW: Ronnie Finch, Joe Dalton, Keith Waterman
 SECOND ROW: Lyle Venard, Bob Johnson, Jerry McGuire, Taylor Flynn
 (Jim Ericson is not pictured)

FRESHMAN SQUAD



FIRST ROW: Jerry McGuire, Gary Waterman, Daryl Schlumbohm, Bernie Schiefen, Dan Thompson

SECOND ROW: Lawrence Liston, Armand Peck, Glen Brandsma, Bob Keehn, Lyle Venard

F. F. A. TEAM

FIRST ROW: Kenneth Louwerse, Bob Obbink, Dick Dimmick, Don Hendricks
 SECOND ROW: Gerrit Schouten, Merlyn Newman, Ralph Newman, Orville Rehder, Wilbur Daale, Elwyn Holtrop



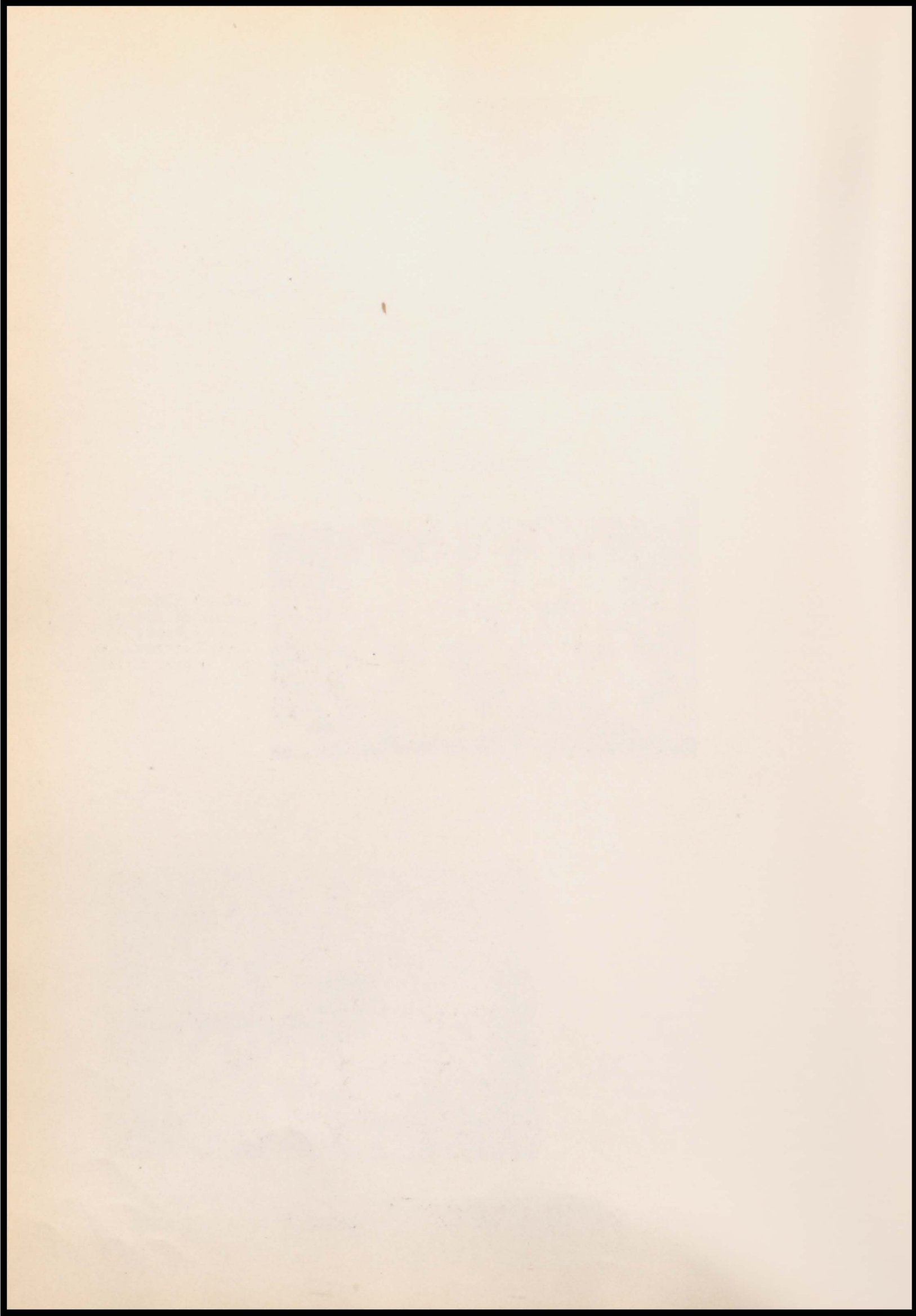



SCHOENEMAN BROS. CO.

Through the courtesy of

SPORTSMAN'S, INC., Sioux City

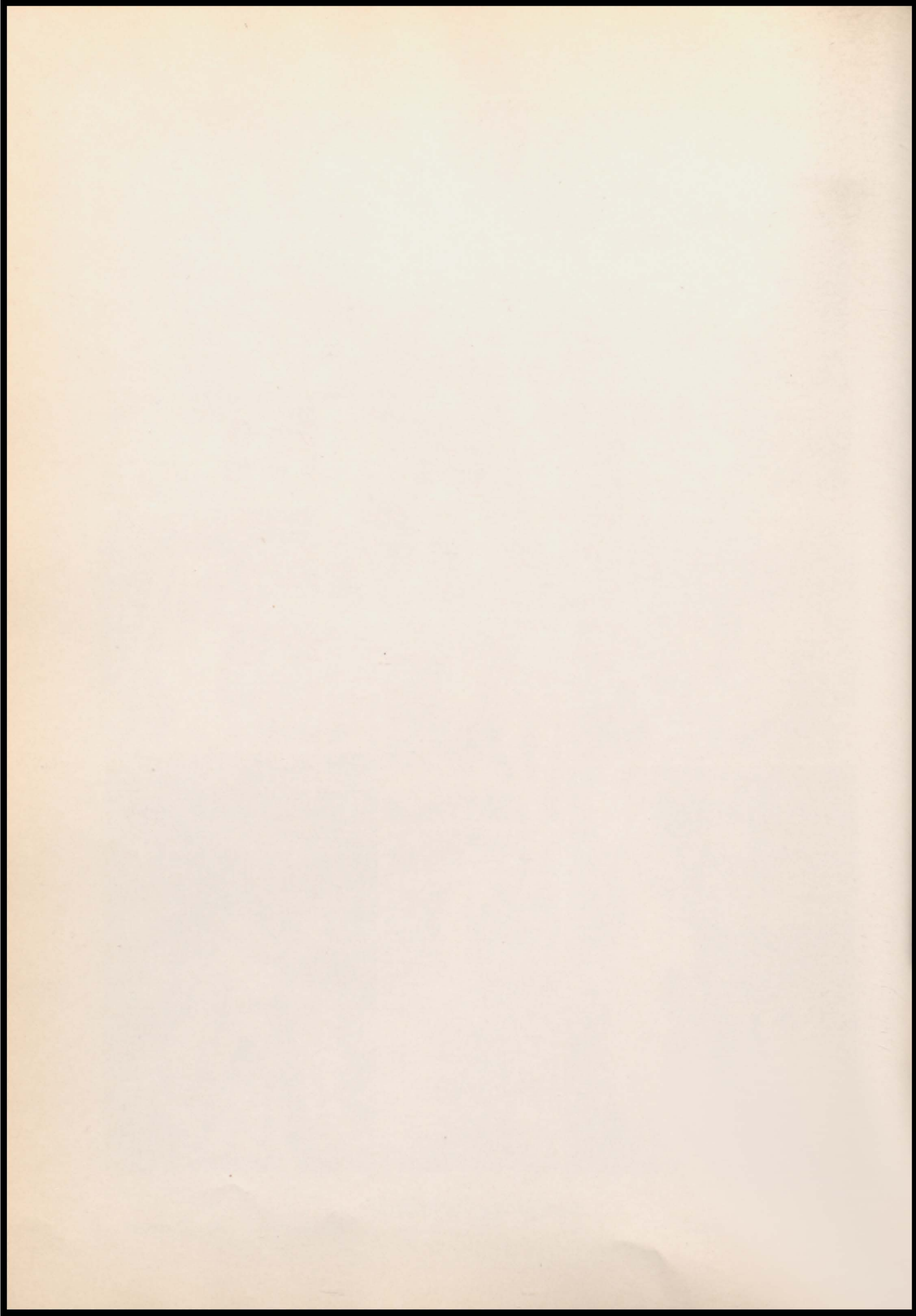

ACTIVITIES

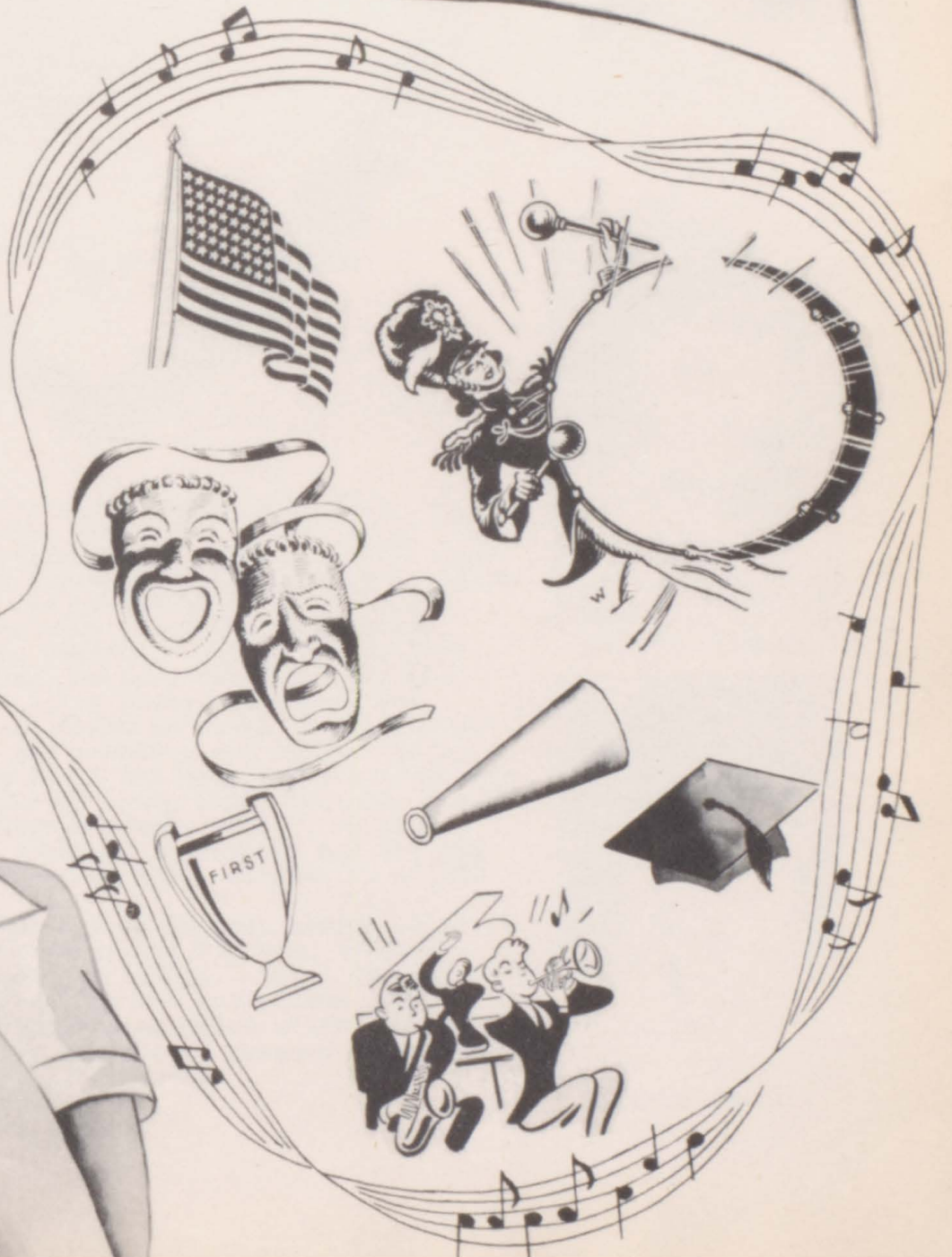

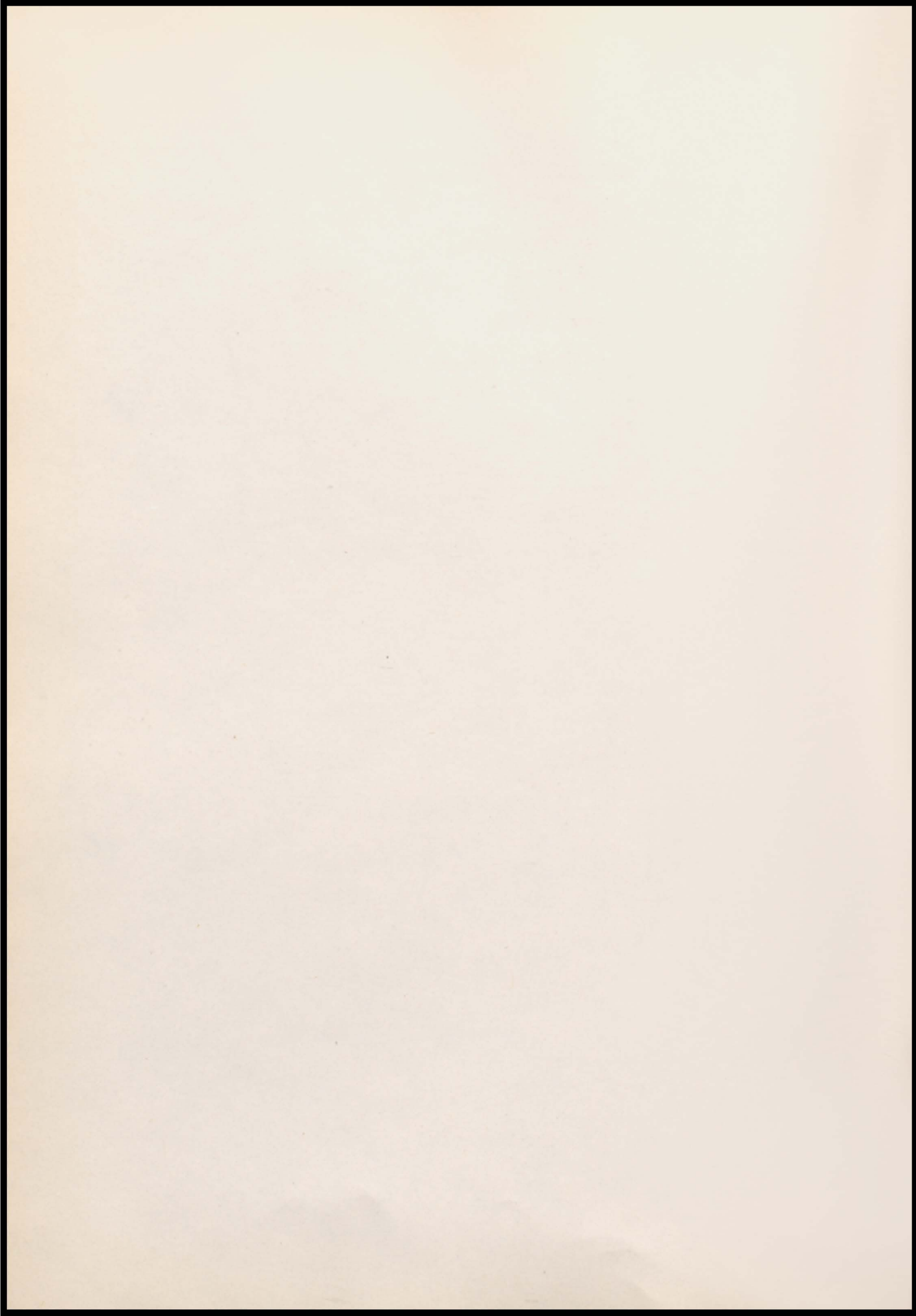

Homecoming



DONNA LAPP

H.H.S. Sweetheart

Homecoming this year was a never-to-be forgotten affair. On Thursday night, October 18, festivities began with our traditional bonfire and snake dance. The next day school was dismissed early so that the students could participate in a parade led by the band. Each of the classes and several clubs made floats for the parade. Local businessmen did the judging. Before the game that night the floats encircled the football field and the ratings were announced. First place was won by the Library Club. The F.H.A., Freshman Class, and Lettermen's Club won second, third, and fourth place respectively.

One of the highlights of the game was the presentation of the Homecoming Queen, Donna Lapp, and her attendants during the half. Sophie Groen, senior, Darlene Strong, junior, Barbara Johnson, sophomore, and Beverly Jones, freshman, were chosen by their classes to attend the Queen.

An otherwise perfect Homecoming was marred slightly by a defeat in the game between the Fighting Irish of Sioux Falls' Cathedral and the Comets. The score was 12-7.

To put the final touch on the activities, the seniors sponsored a big Homecoming Dance after the game at which the Queen and her attendants reigned over both Hawarden and Sioux Falls' participants.



SOPHIE GROEN



DARLENE STRONG



BARBARA JOHNSON



BEVERLY JONES

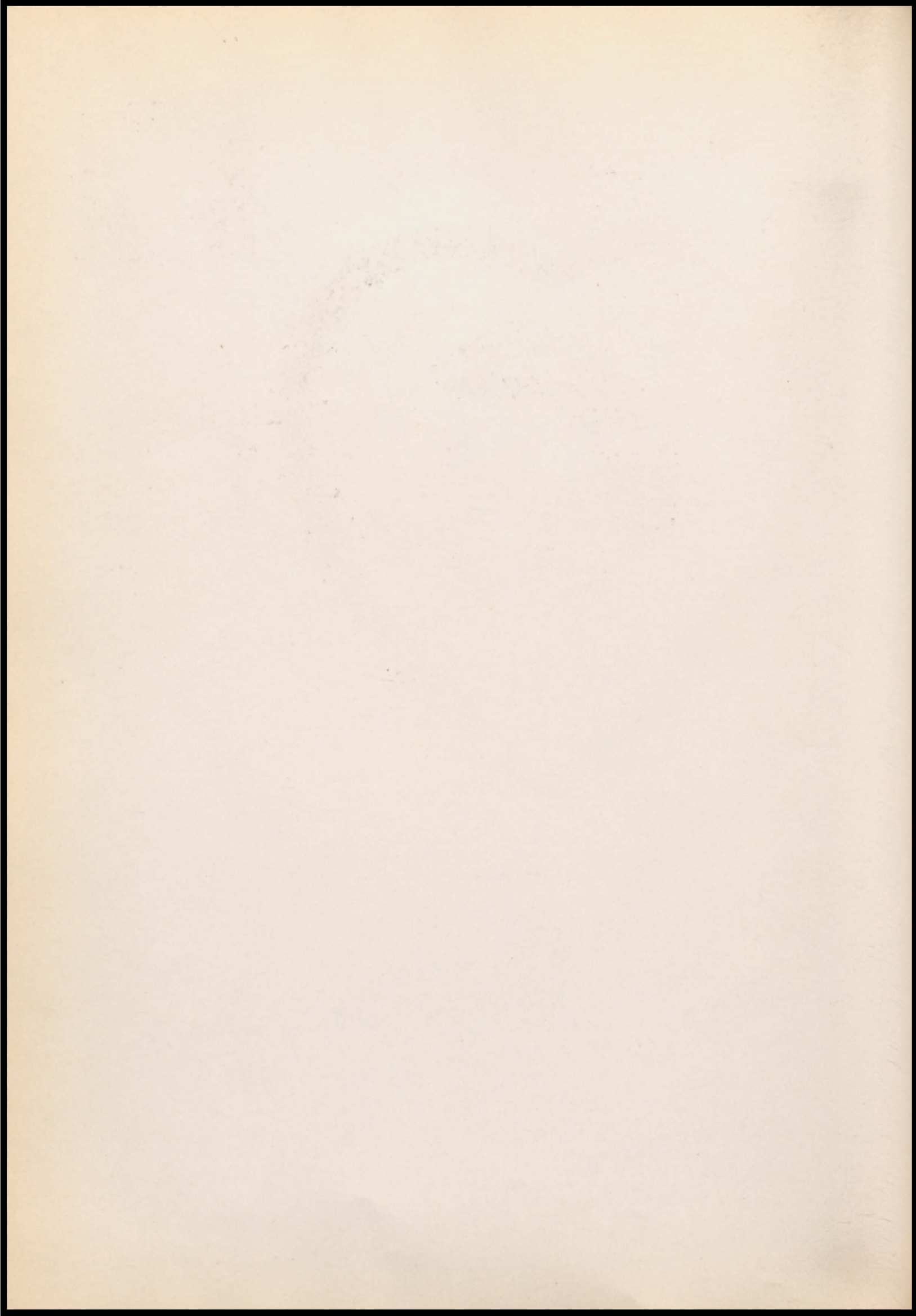

PARADE



Through the courtesy of
SCHWIESOW MOTOR CO. - SMITH ELECTRIC-PLUMB'G & HEAT'G - CITY OF HAWARDEN

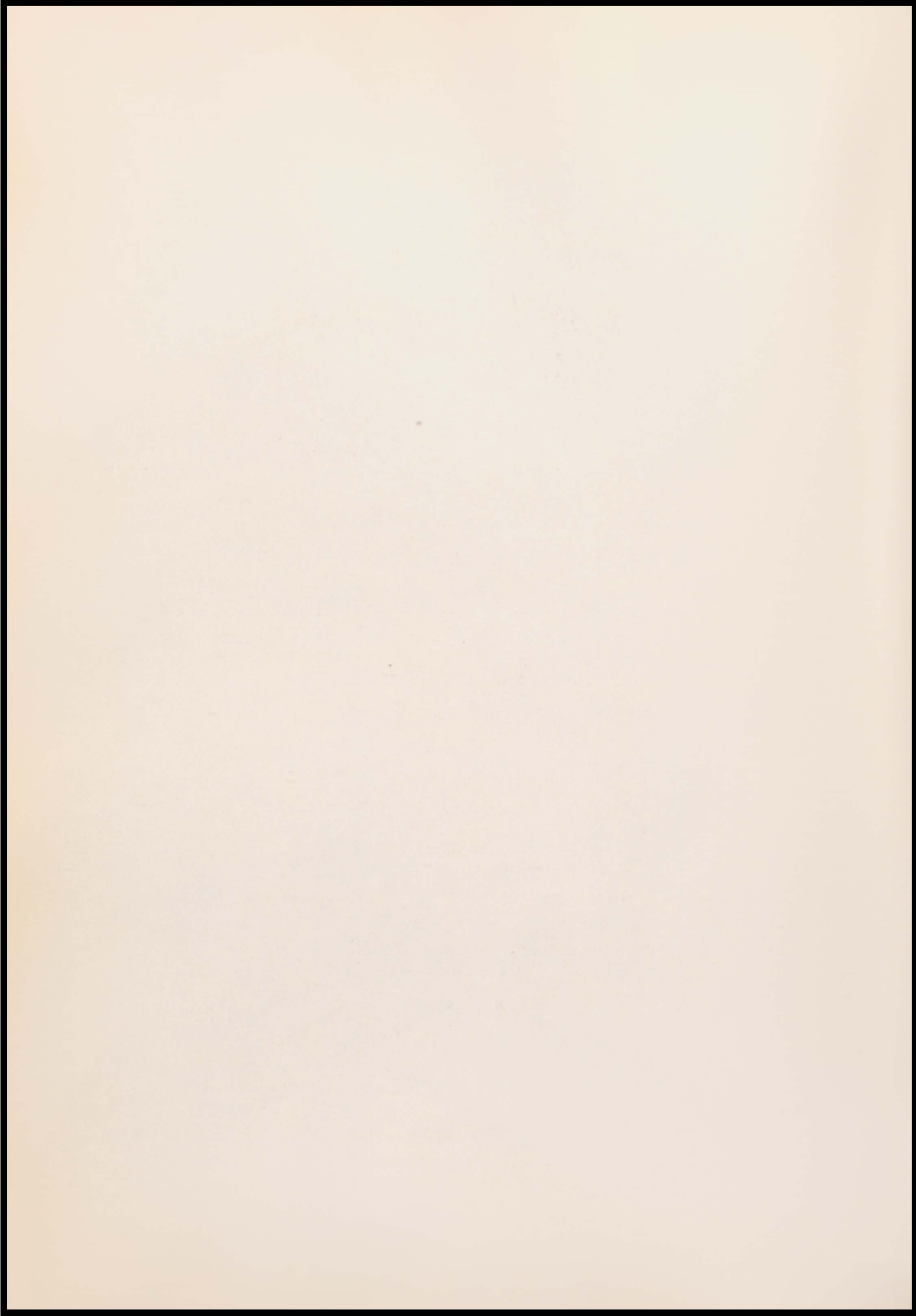

FESTIVITIES



HOMECOMING ROYALTY

CHESTERMAN COMPANY
Sioux City

Through the courtesy of

INTER-COLLEGIATE PRESS
Kansas City, Missouri

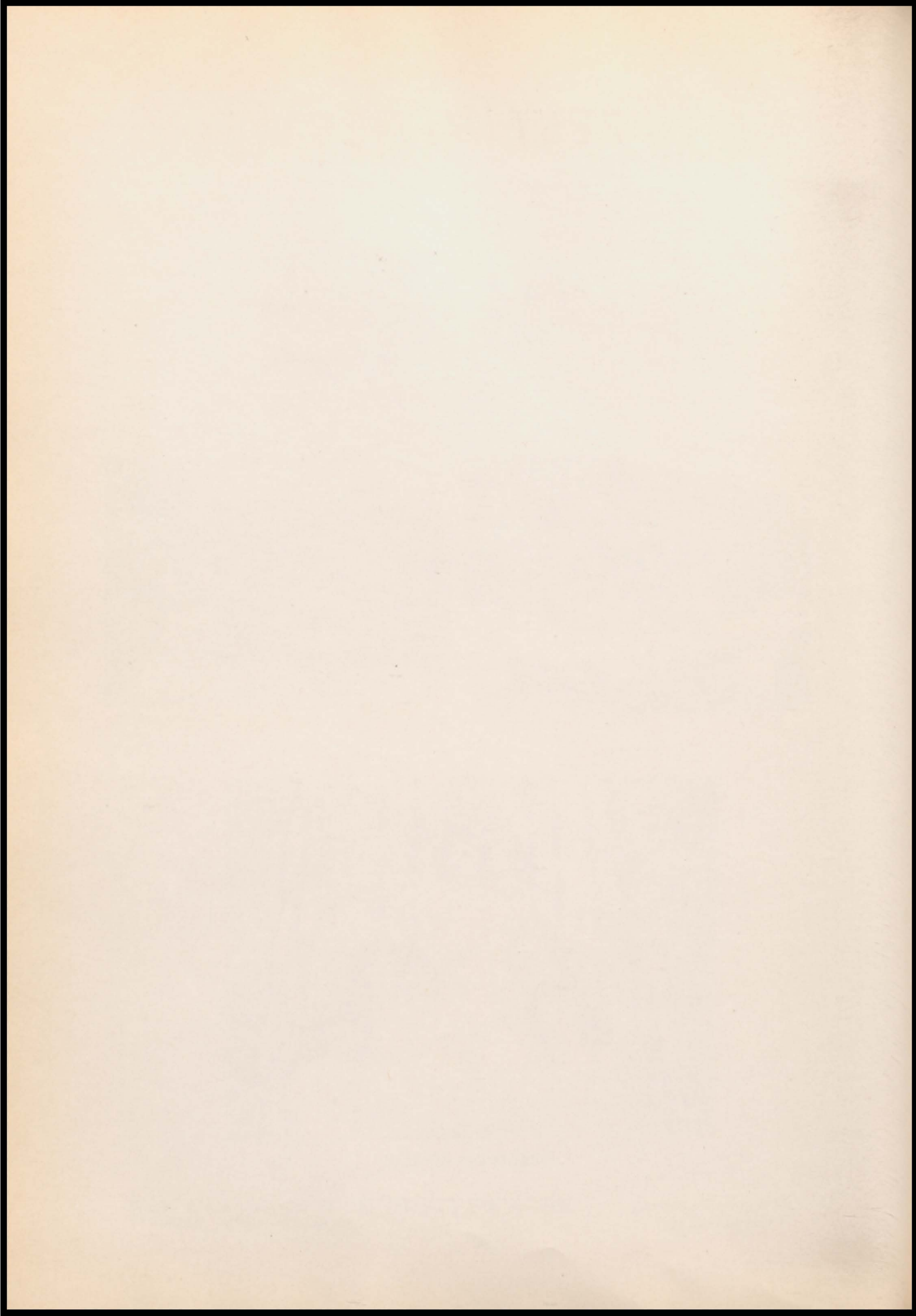

Musical Activities



BRASS SEXTET

Gary Wilkeson, Bob Schoeneman,
Mary Eidsness, Joan Emme,
Marjorie Berg, Marlys Hammond

WOODWIND TRIO

Evelyn Harmelink
Barbara Johnson
Beverly Mollhoff



CLARINET QUARTET

Lois Finch
Audrey Wegner
Beverly Mollhoff
Norma L. Feikema

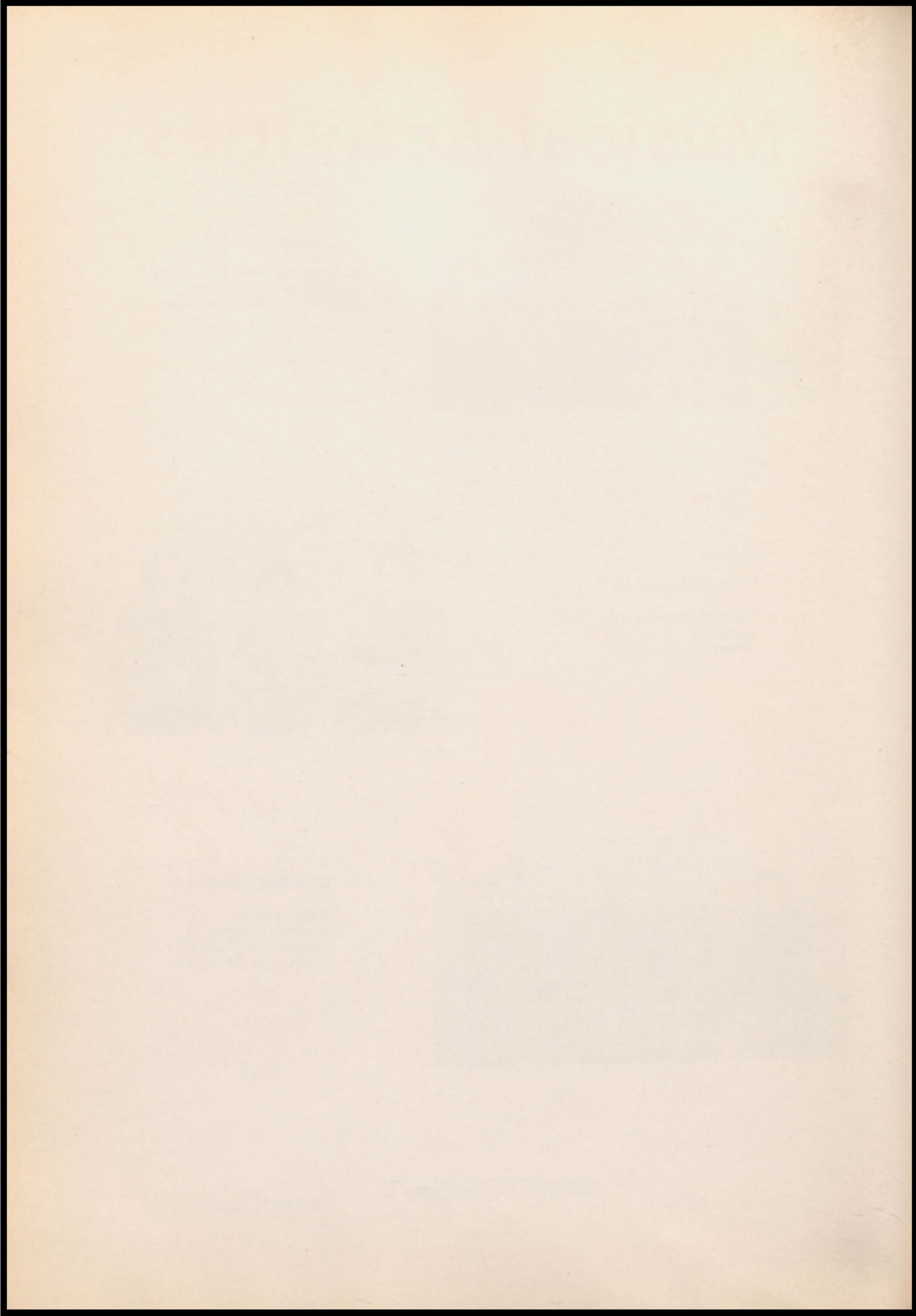

Band



FIRST ROW: Lois Finch, Beverly Mollhoff, Norma Feikema, Barbara Johnson, Evelyn Harmelink
SECOND ROW: Betty Eilers, Betty Newman, Yvonne Vugteveen, Jean Dalton, Janet Carsten, Donna Burington, Karen Cooper, Mary Hodson, Marjorie Berg, Nellie Hartman, Sally Green, Mary Jager, Bob Schoeneman, Gary Wilkenson
THIRD ROW: Julia Harmelink, Janice Hammond, Geraldine Flick, Carole Hammond, Patsy Rush, Mary Eidsness, Joan Emme, John Thompson, Judy Hoday, Bob Keehn, Marlas Hammond, Jerry Vanderberg, Jimmy Mansen
FOURTH ROW: Ronald Finch, Joyce Markham, Pat Eidsness, Bob Ahmann, Donna Lapp, Mr. Krusenstjerna, conductor

Majorettes



Pat Eidsness, Barbara Haines, Barbara Johnson, Winetta Hanson, Lois Finch, Sondra Finnie, Linde Wohlenberg

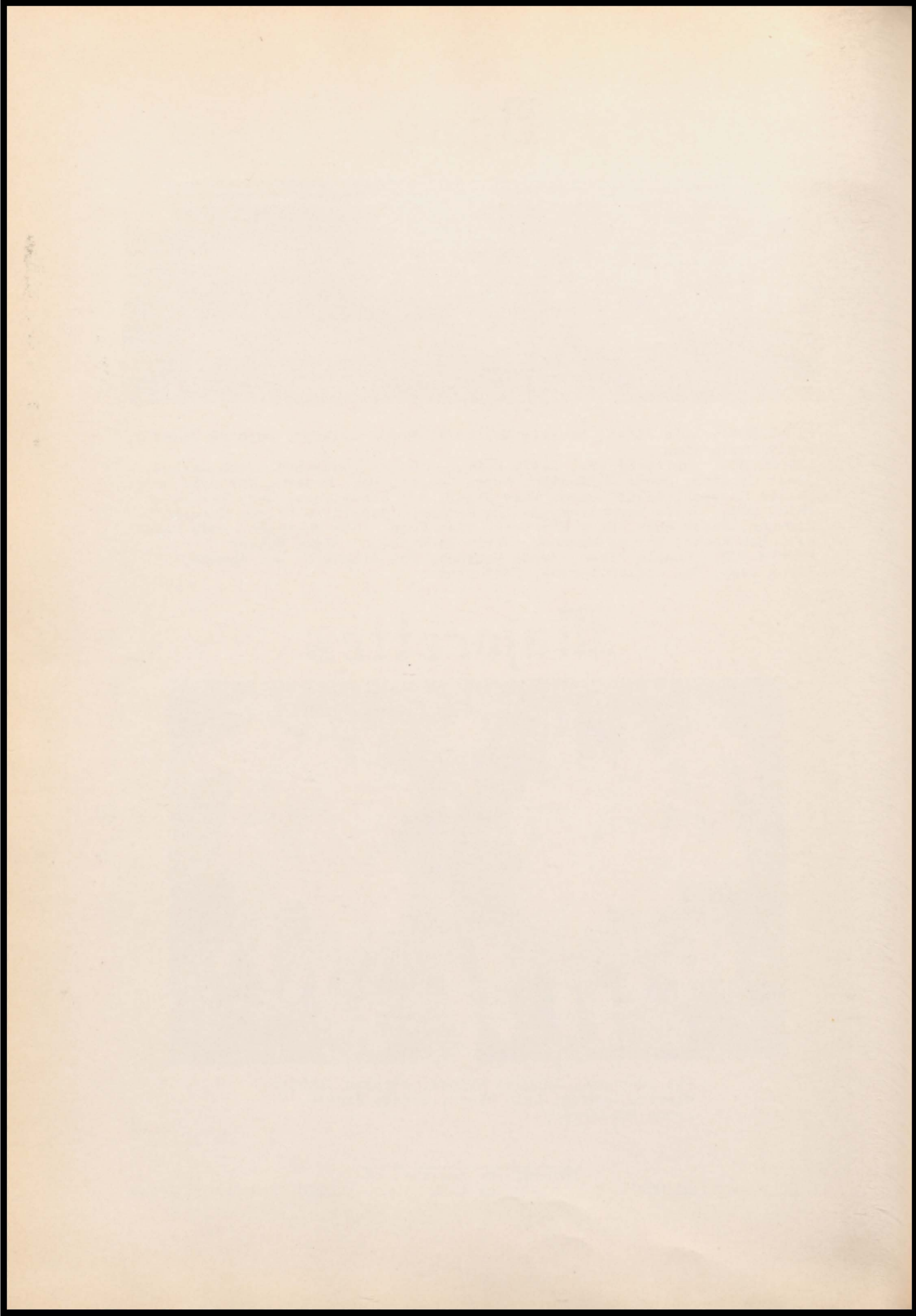

Mixed Chorus



FIRST ROW: Pat Eidsness, Sally Green, Crystal Schwiesow, Daryl Schlumbohm, Junior Cain, Ronald Finch, Robert Obbink, Virginia Kratochvil, Janice Johnson, Barbara Johnson
SECOND ROW: Marlas Hammond, Mary Eidsness, Diana Rehder, Jim Johnson, Marion De Kock, Lanny Booth, Ronald Waggoner, Evelyn Harmelink, Myra Doty, Virginia Jones, Janet Carsten, Mr. Krusenstjerna
THIRD ROW: Shirley Christiansen, Mary Jager, Donna Lapp, Winetta Hansen, Richard Whittington, Gary Waterman, Bob Keehn, Taylor Flynn, Mary Morgan, Eloise Berg, Shirley Epperson, Marie Mansen, Anna De Haas
FOURTH ROW: Luanne Scott, Carole Hammond, Donna Burington, Bob Schoeneman, Jim Ney, Tony Vande Hoef, Larry Swanson, Nellie Hartman, Betty Boyles, Joan Emme, Wilma Dekkers, Yvonne Vugteveen

Boys Glee Club



FIRST ROW: Ron Waggoner, Jim Johnson, Kay Pocklington, Gary Waterman, Marion De Kock, Robert Obbink, Kenneth Louwerse
SECOND ROW: Richard Whittington, Lanny Booth, Rudolf Bertram, Larry Swanson, Joe Dalton, Jack Pereboom, Bob Schoeneman, Junior Cain, Daryl Schlumbohm
THIRD ROW: Taylor Flynn, Tony Vande Hoef, Jim Ney, Bob Ahmann, Milo Gaul, Dan Thompson, Johnny Doochen, Bob Keehn, Ronald Finch, Mr. Krusenstjerna

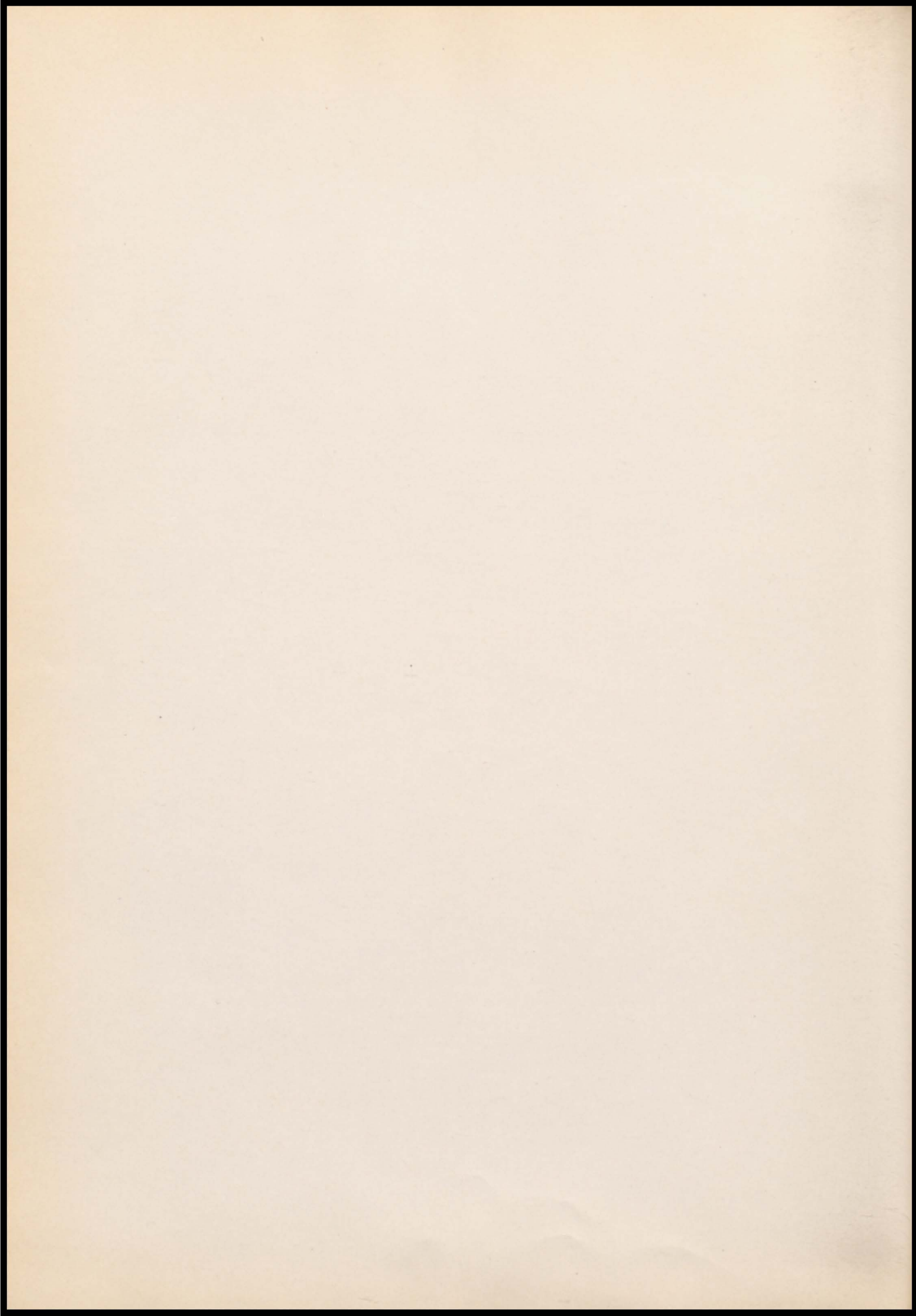

Girls Glee Club



FIRST ROW: Lois Schneider, Calleen Schumacher, Eleanor Feikema, Margaret Dimmick, Charlene Schwiesow, Angeline Hamilton, Beverly Schiefen, Carol Petry, Sally Green, Janice Zimmerman, Dorothy Iken, Lorraine Sathhoff

SECOND ROW: Darlene Strong, Donna Andresen, Carol McKee, Bonnie Swanson, Sondra Finnie, Janet Bultman, Shirley Stark, Crystal Schwiesow, Carole Hammond, Margaret Berg, Joyce Larson, Janice Johnson, Joyce Schoeppler, Beverly Mollhoff, Mr. Krusenstjerna

THIRD ROW: Geraldine Dimmick, Alida Vos, Darlene Harris, Mary Jager, Donna Lapp, Winetta Hansen, Mary Eidsness, Marlas Hammond, Evelyn Harmelink, Diana Rehder, Myra Doty, Virginia Jones, Nelvina De Vos, Virginia Kratochvil, Wilma Dekkers, Barbara Johnson

FOURTH ROW: Beverly Jones, Jana Cain, Shirley Christensen, Loretta Van de Vegte, Charlene Utech, Marie Mansen, Donna Burington, Mary Morgan, Nellie Hartman, Della Dirks, Shirley Epperson, Eloise Berg, Joan Emme, Anna De Haas, Jayne Davis



GIRLS' SEXTET

Dona Peters, Betty Boyles, Donna Lapp, Anna De Haas, Patricia Eidsness, and Winetta Hansen (not pictured)

GIRLS' TRIO

Donna Jacobs, Nellie Hartman, Janice Johnson



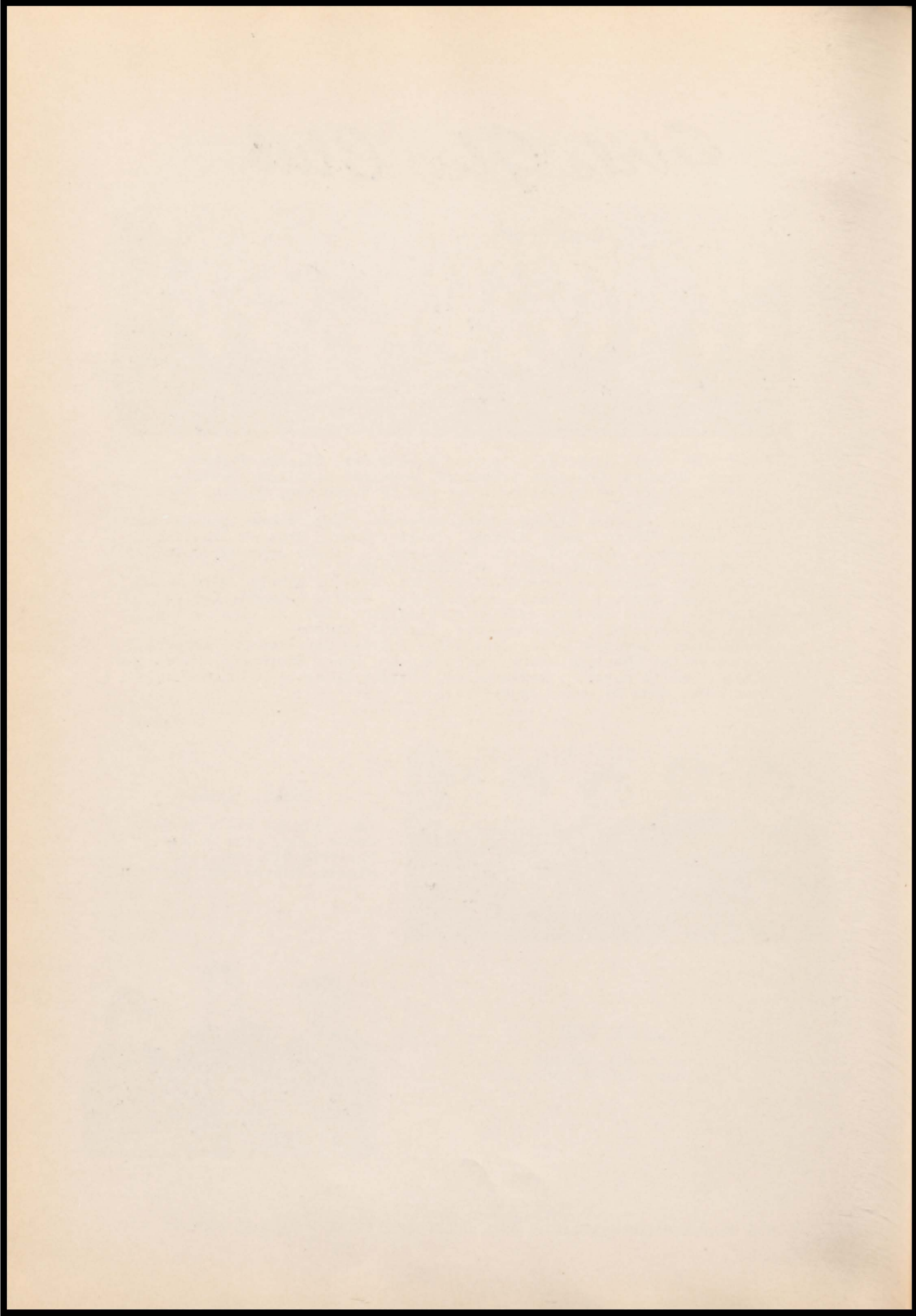



Through the courtesy of
 DR. R. E. THOMPSON - DRS. F. F. NULL & D. K. HAGGAR - C. B. THOMPSON, Attorney

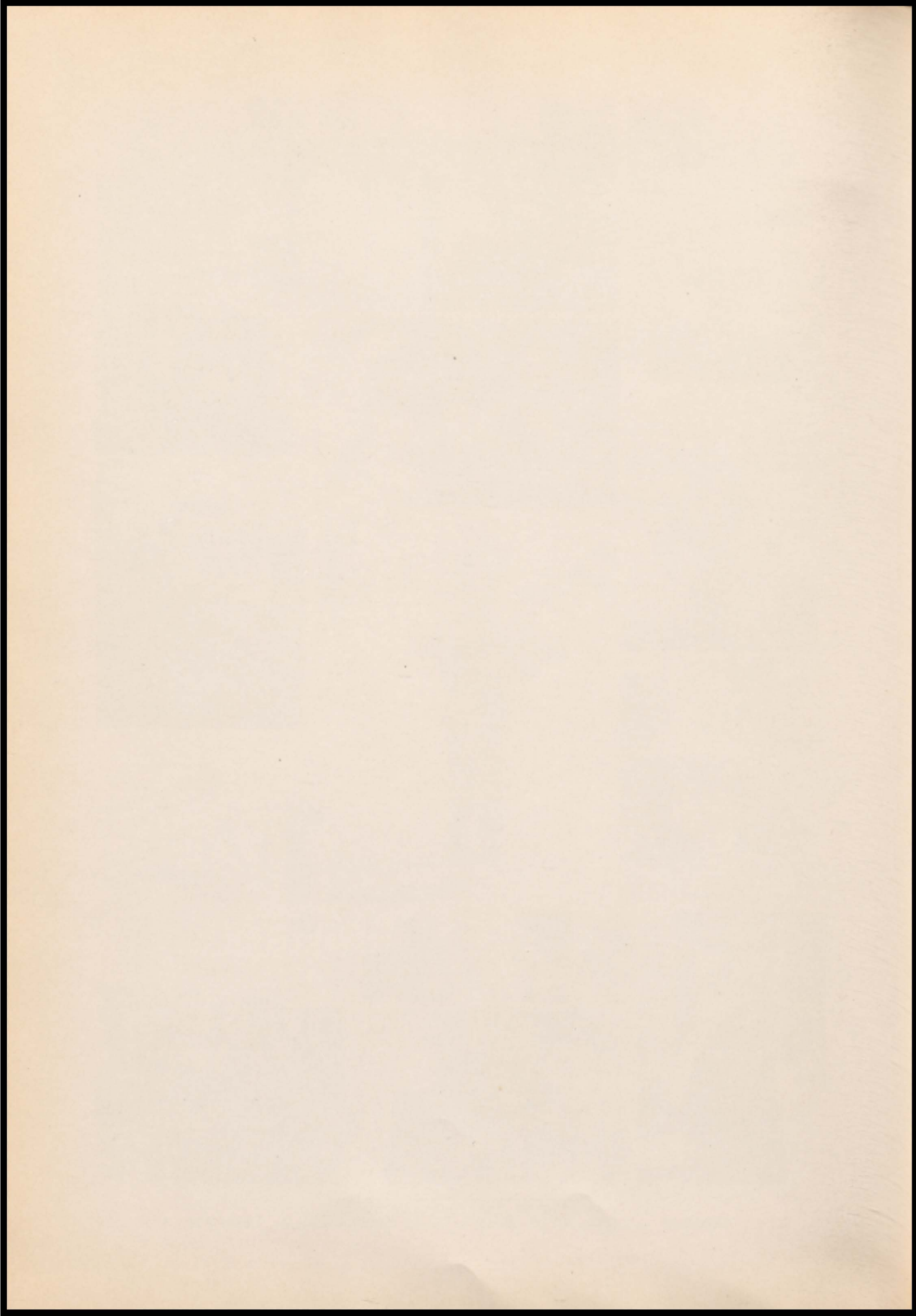

Annual Staff



Eloise Berg, Activities Editor
Pat Rush, Editor
Pat Eidsness, Assistant Editor

Carole Hammond, Pat Lindgren,
Make Up; Betty Newman, Typist

Jim Ericson, Photographer
Mrs. Tilgner, Advisor

ADVERTISING STAFF:

Milo Gaul, Lanny Booth,
Jack Pereboom, Dona Peters,
John Doochen, Regina Newman,
Carole Hammond



CLASS and SPORTS EDITORS:

Wilbur Daale, Chuck Swanson,
Milo Gaul, Shirley Noble,
Evelyn Harmelink; not present
Janet Carsten, Janice Johnson

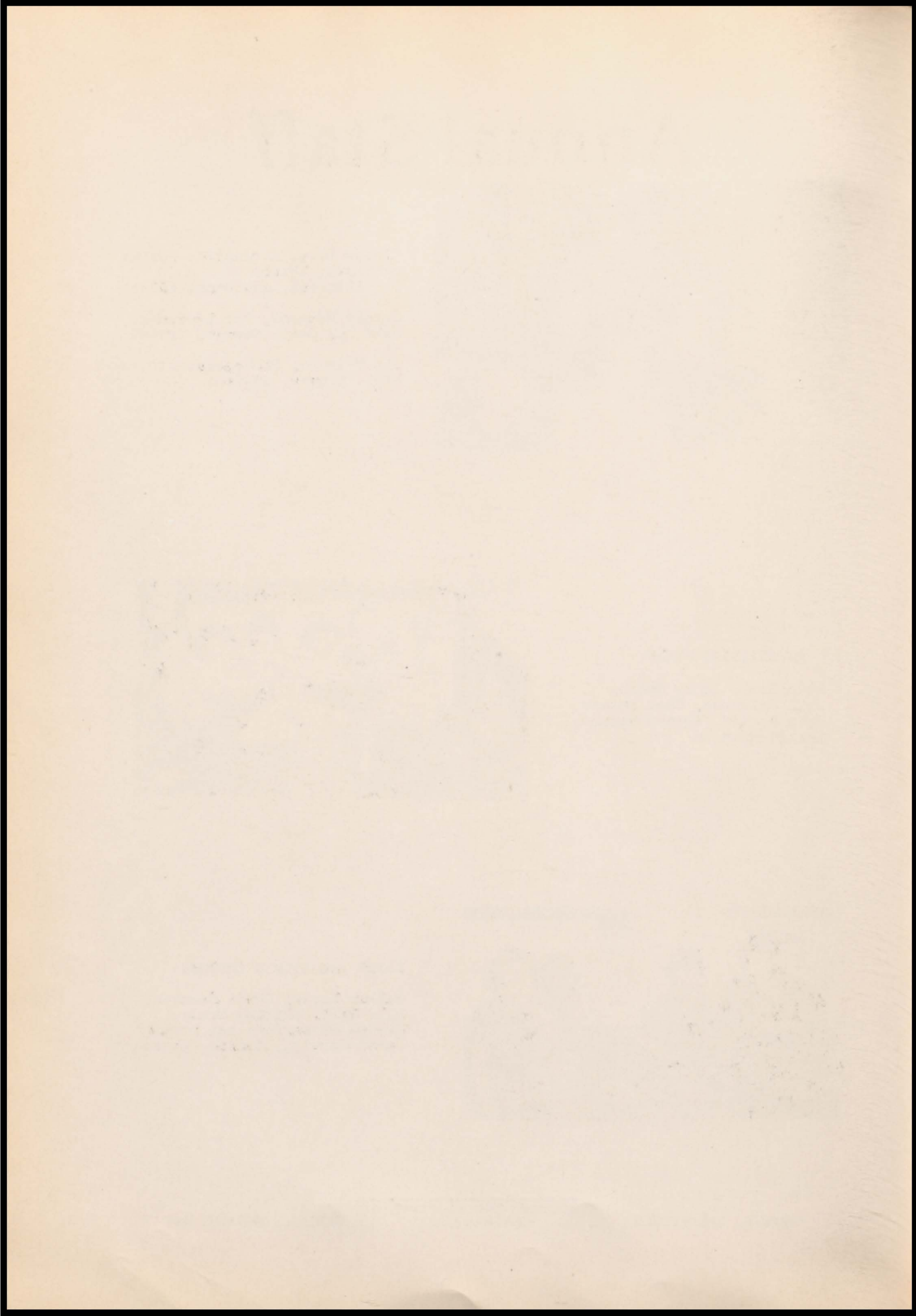

Newspaper Staff



EDITORS and ADVISOR: Bootz Wohlenberg, Milo Gaul, Orville Rehder, Mrs. Tilgner, Barbara Johnson, Donna Lapp, Winetta Hanson



MAKE UP: Merlyn Newman, Marlas Hammond, Adrain Kool, Lois Finch, Audrey Wegner, Charlene Yates



REPORTERS: Jim Ney, Wilbur Daale, Richard Whittington, Jack Pereboom, Bob Schoeneman, Eloise Conway, Eloise Berg



REPORTERS: Terry Esser, Gerrit Schouten, Mary Morgan, Beverly Mollhoff, John Doohen, Shirley Noble, Nellie Hartman, Virginia Jones, Janice Johnson, Virginia Kratochvil

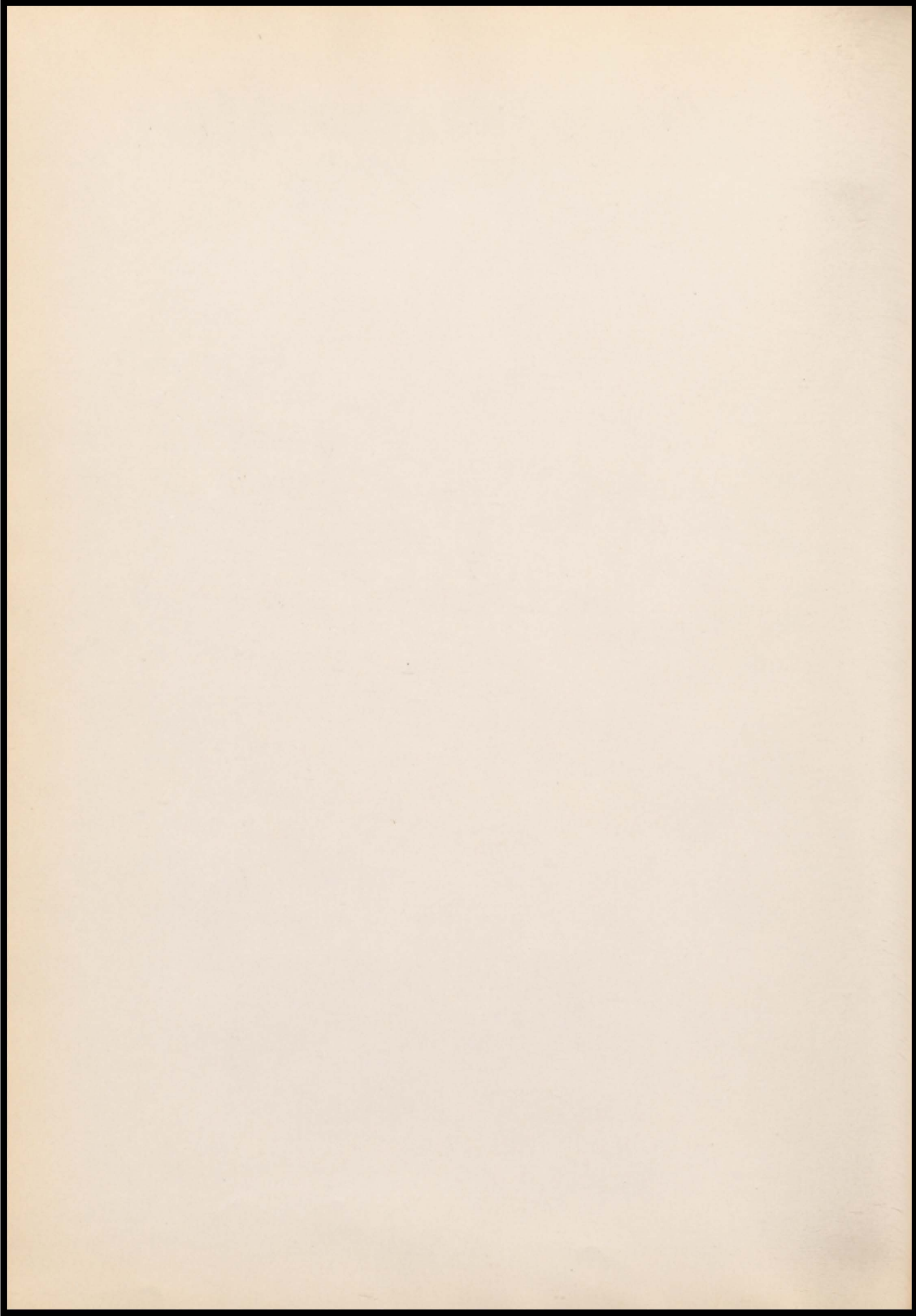

F. F. A.



FIRST ROW: Daryl Schlumbohm, Jim Johnson, Bradley Bush, John Berg, Earl Obbink, Marlin Van Wyhe, Orville Rehder, Gerrit Schouten, Wilbur Daale

SECOND ROW: Bob Keehn, Art Visser, Jack Krusen, Wilbur Hartman, Don Hass, Bob Batchelder, Dick Dimmick, Roger Dimmick, Eldon Nilson

THIRD ROW: Mr. Iverson, Brady McInnis, Bob Brandstiter, Elwyn Holtrop, Kenneth Louwerse, Tony Vande Hoef, Jack Hamilton, Marion De Kook, Richard Dykstra

FOURTH ROW: Richard Williams, Merlyn Newman, Stanley Venard, Vincent Johnson, Don Hendricks, Kenneth Janssen, Robert Obbink, Jasper De Raad

NEW 'AG'
BUILDING



WINTER PROJECTS



JOHN'S ASSOCIATED MARKET

Through the courtesy of
K. & K. COMPANY

KEEHN'S BILLIARD PARLOR

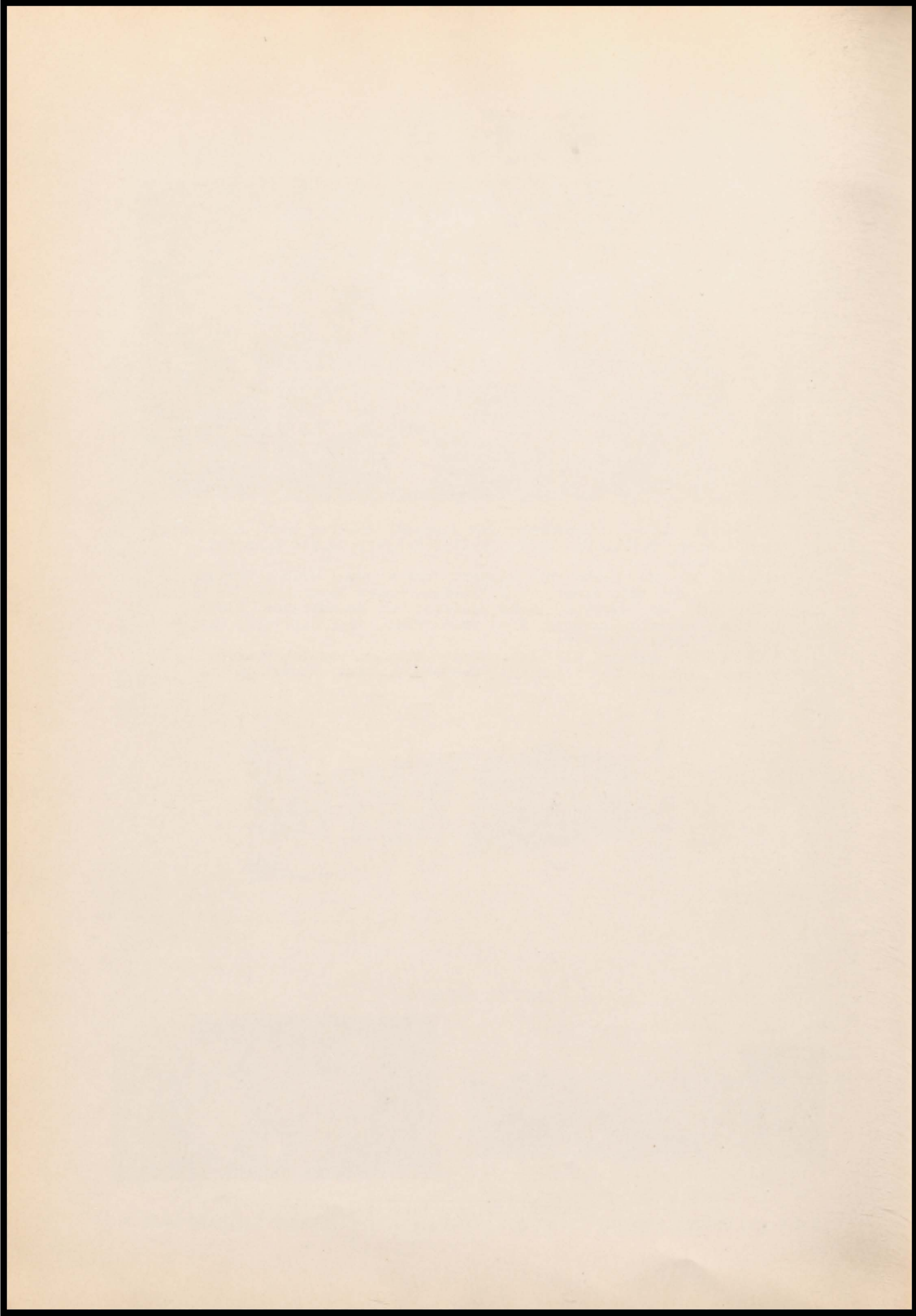

F. H. A.



FIRST ROW: Lorraine Satthoff, Rosalie Bertram, Janice Zimmerman, Margaret Dimmick, Sally Green, Joyce Schoeppler, Beverly Schiefen, Norma Patrick
SECOND ROW: Alice Peterson, Jana Cain, Carol Kemner, Evelyn Kruid, Charlene Yates, Angeline Hamilton, Joyce Larson, Lou Ann Witt, Beverly Jones, Geraldine Dimmick, Beverly Mollhoff
THIRD ROW: Myra Doty, Diana Rehder, Margaret Berg, Evelyn Harmelink, Carol Petry, Eleanor Feikema, Charlene Kemper, Rachel Hulleman, Mrs. Mallette

G. A. A.



FIRST ROW: Margaret Dimmick, Charlene Yates, Shirley Noble, Pat Rush, Eloise Berg, Betty Newman, Yvonne Vugteveen, Nema Bertram
SECOND ROW: Virginia Kratochvil, Beverly Mollhoff, Virginia Jones, Myra Doty, Evelyn Harmelink, Jayne Davis, Marjorie Berg, Donna Burington, Jean Stoltenberg, Janet Carsten, Wilma Dekkers, Lou Ann Witt, Mrs. Feikema

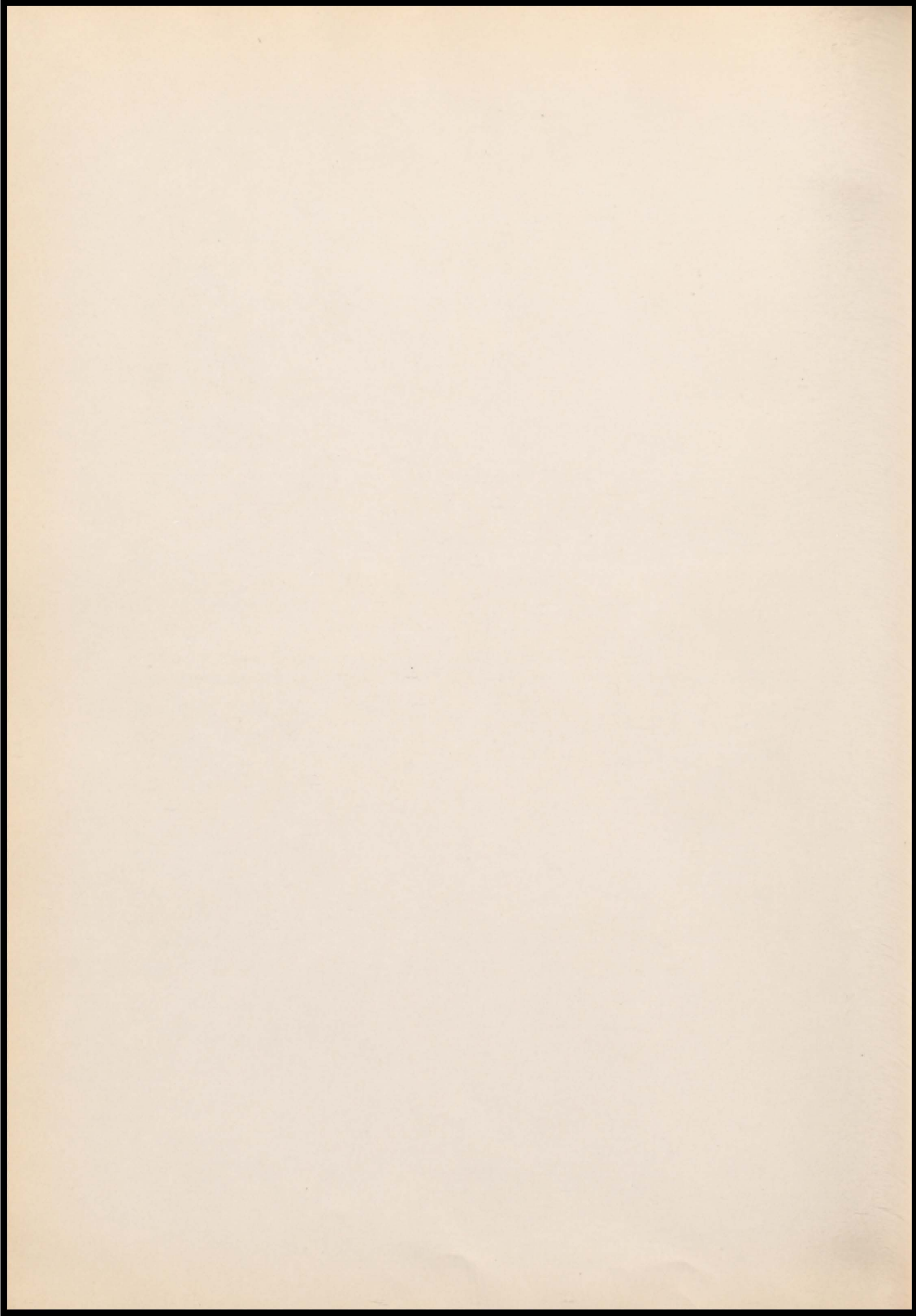

LETTERMEN



FIRST ROW: Jim Ney, Adrain Kool, Mick Kelley, Marlin Schwiesow, Jay Beck, Herb Pulscher
SECOND ROW: Charles Swanson, Richard Williams, Stanley Venard, Keith Waterman, Joseph Dalton, Robert Johnson
THIRD ROW: Vincent Johnson, Barlow Wohlenberg, Bill Kelley, Robert Ahmann, Milo Gaul, Jim Burkhart

PEP CLUB



FIRST ROW: Eloise Conway, Donna Lapp, Dona Peters, Regina Newman
SECOND ROW: Shirley Noble, Mary Morgan, Shirley Epperson, Donna Jacobs, Sophie Groen, Eleanor Feikema, Bonnie Swanson, Sally Green
THIRD ROW: Carole Hammond, Luanne Scott, Charlene Schwiesow, Audrey Wegner, Janet Carsten, Eloise Berg, Patricia Rush
FOURTH ROW: Janice Johnson, Virginia Jones, Janet Bultman, Sondra Finnie, Lou Ann Witt, Charlene Yates
FIFTH ROW: Darlene Strong, Beverly Jones, Janis Cain, Patricia Eidsness, Barbara Johnson, Geraldine Dimmick

Through the courtesy of
McCUE'S POOL PARLOR - MEL AND JEFF RADIO & ELECTRIC - J. C. PENNEY & CO.

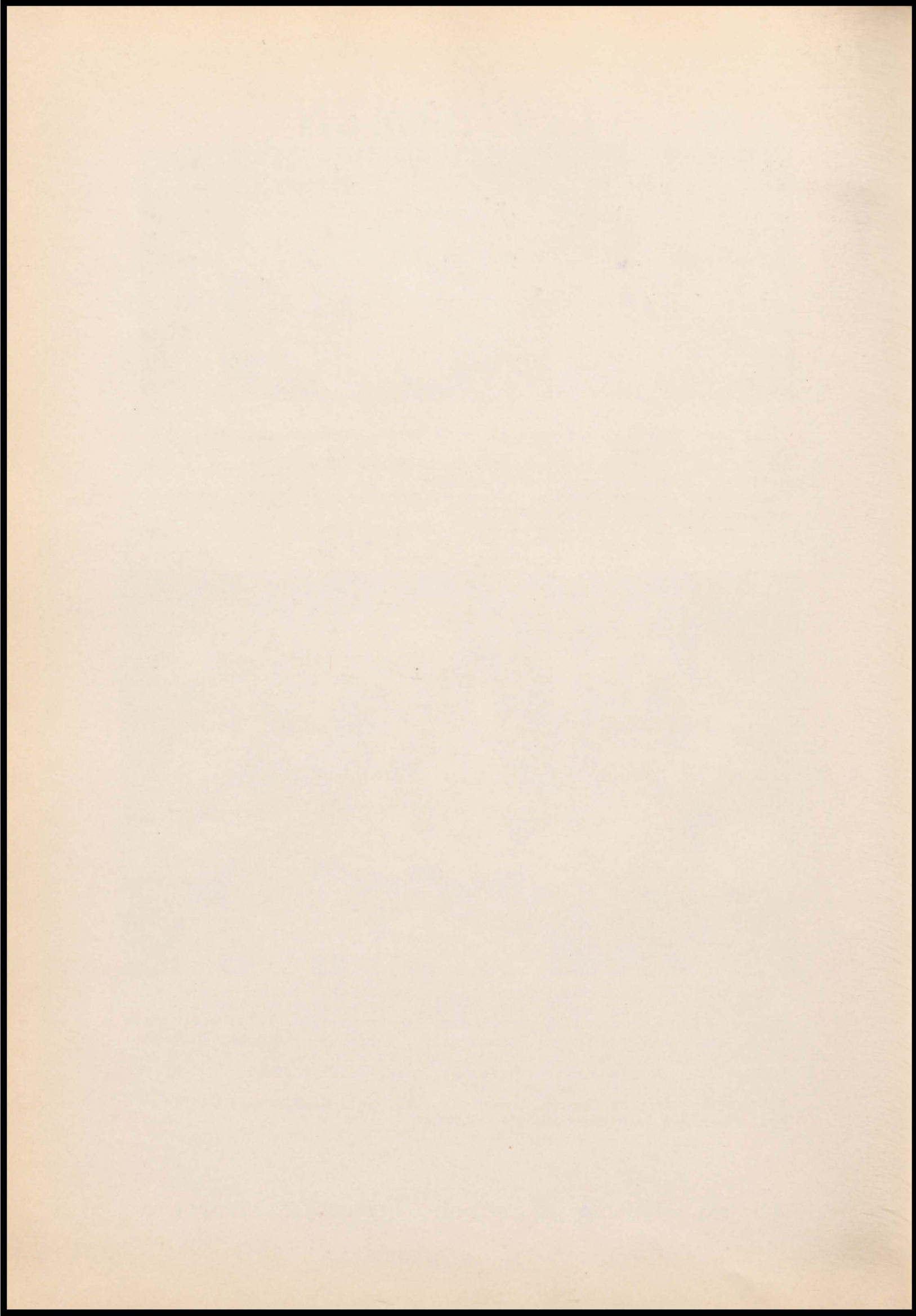

LIBRARY



FIRST ROW: Pat Lindgren, Donna Lapp, Janet Carsten, Audrey Wegner, Mrs. Snell

SECOND ROW: Barbara Johnson, Winetta Hanson, Patsy Rush, Yvonne Vugteveen, Diana Rehder, Mary Ellen Storts, Eloise Berg, Mary Eidsness, Janice Johnson, Patricia Eidsness, Jean Stoltenberg, Shirley Noble

DEBATE



FIRST ROW: Nellie Hartman, Mr. Parsons, Winetta Hanson

SECOND ROW: Jim Ericson, Terry Esser, Jack Pereboom, Danny Thompson, Milo Gaul, not pictured

Through the courtesy of
DR. B. G. GERDES - SHEFFIELD'S MUSIC CO., Sioux City - FRAZIER FUNERAL HOME

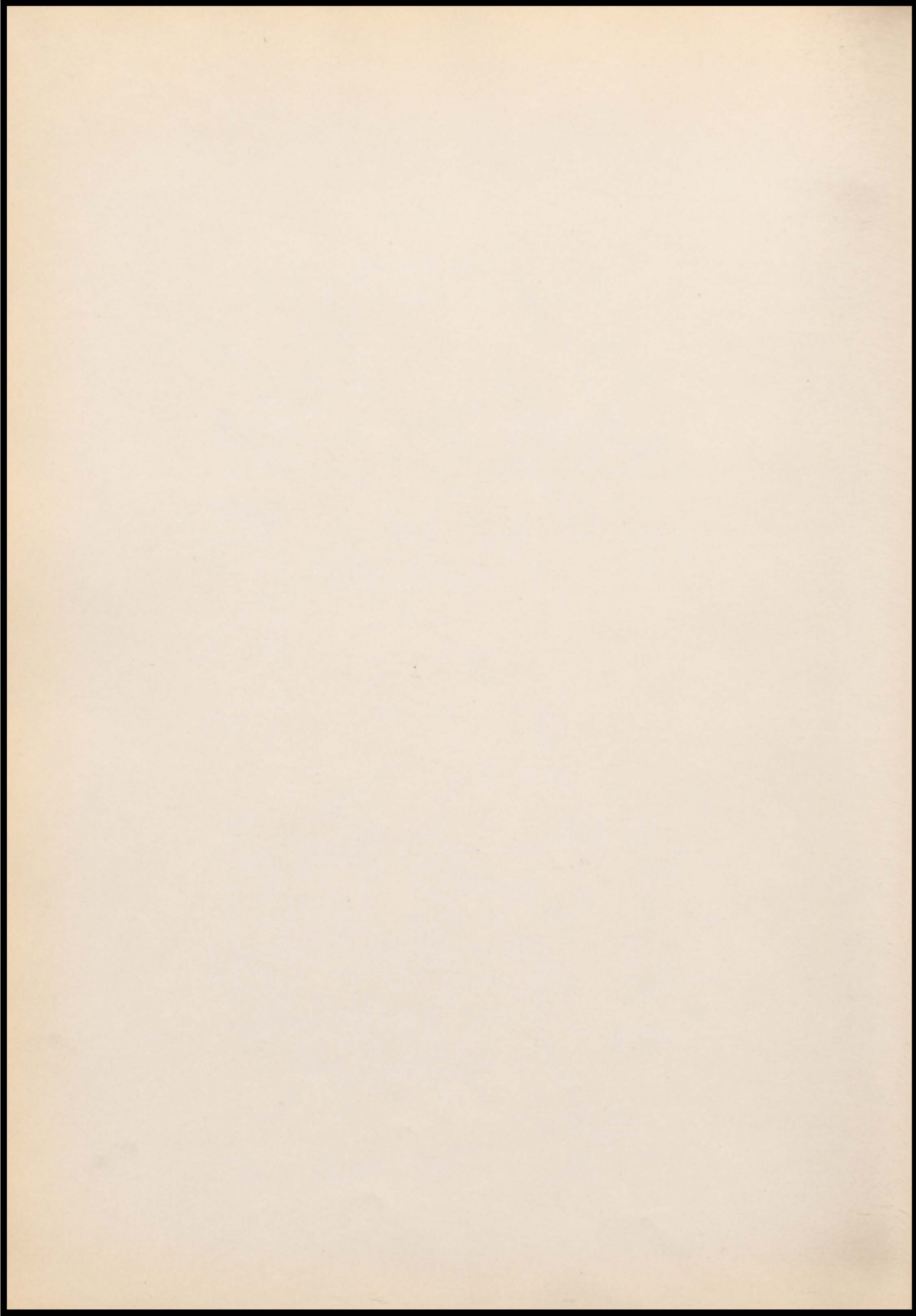

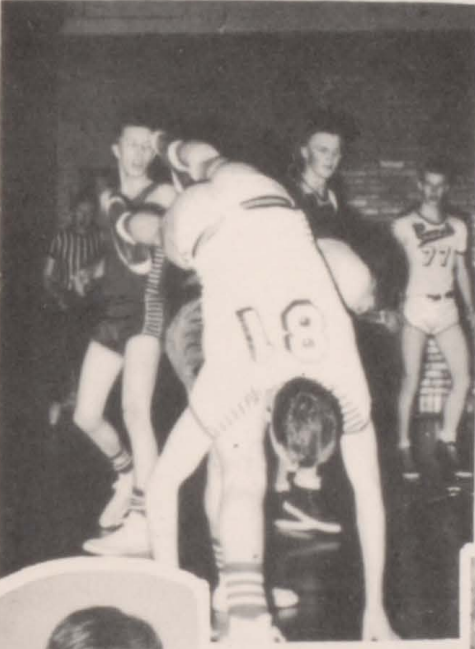

WANLESS IMPLEMENT

Through the courtesy of
WARD LUMBER COMPANY

YOUNIE'S CLOVER FARM STORE

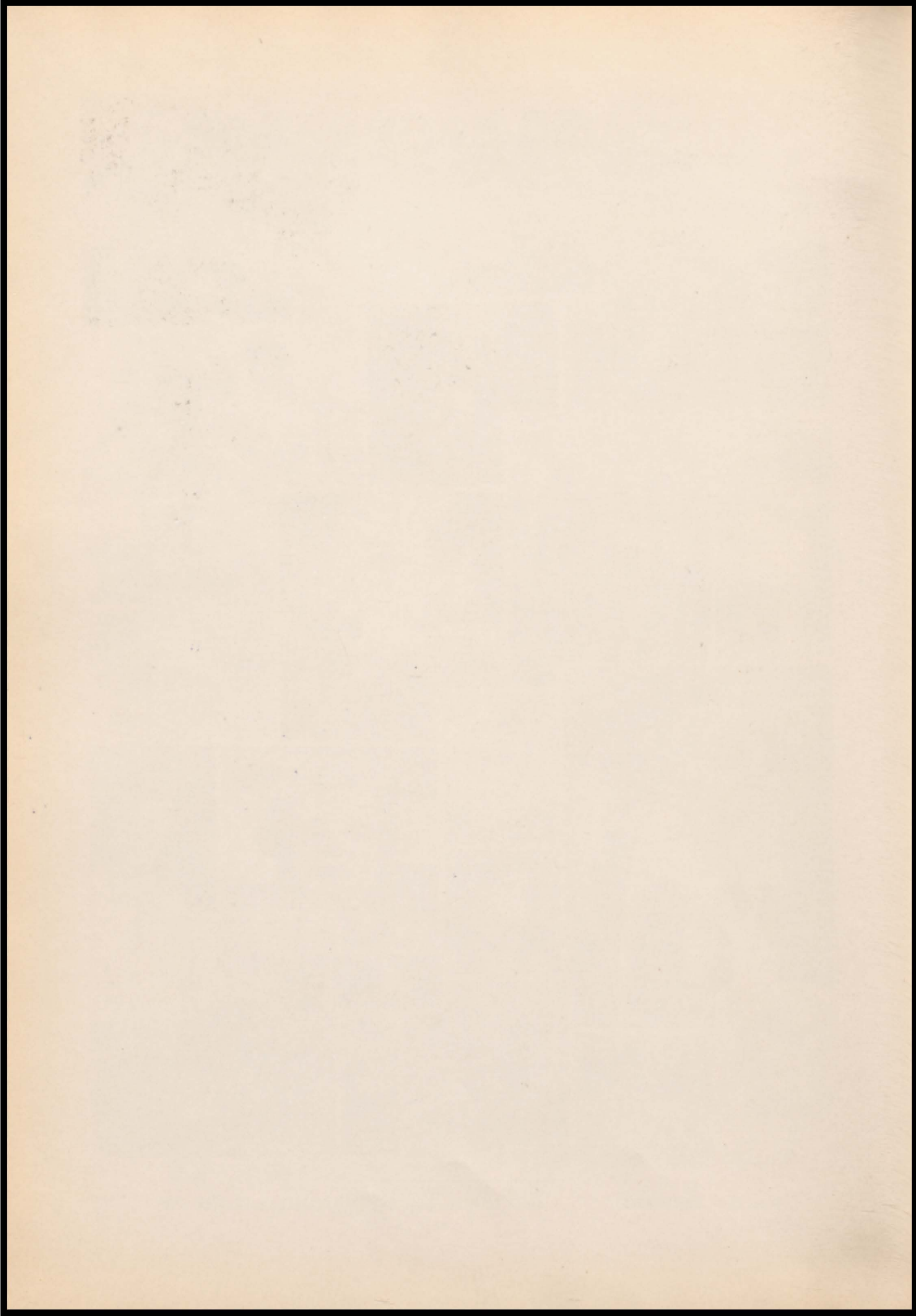

Mischief

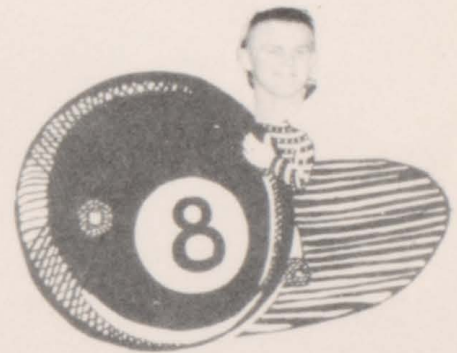

BRAY FURNITURE

Through the courtesy of

BOOTH & OLSON DRUG STORE

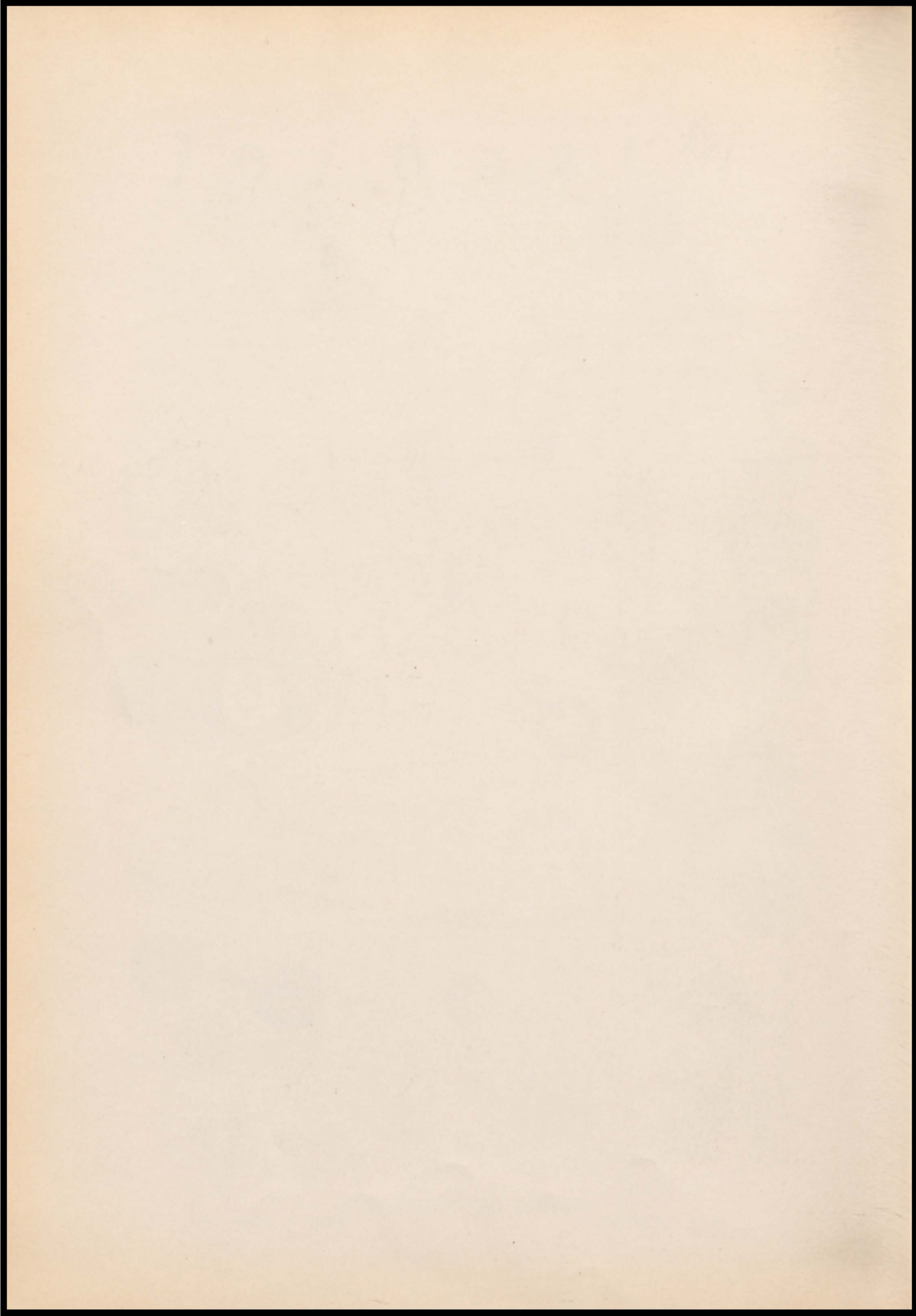

We Work - We Study

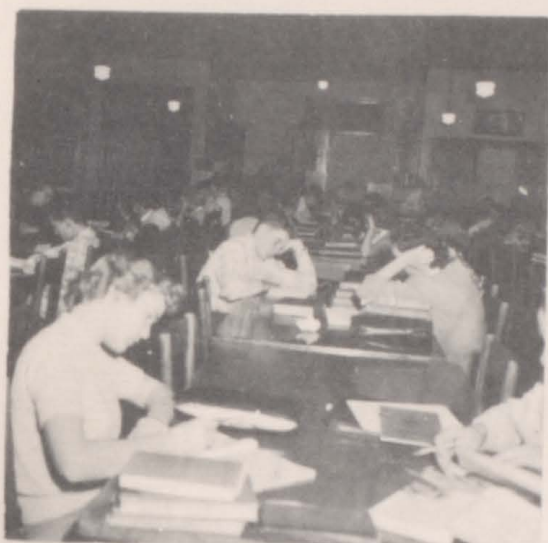

GERGENS PRODUCE

Through the courtesy of
GEARHART AGENCY

HANK'S SERVICE STATION

